THE LINCOLN STAR

70TH YEAR | No. 99 | LINCOLN, NEB., TUESDAY MORNING, JANUARY 25, 1972 | 26 Pages | 10 CENTS

NIXON BUDGET $246.3 BILLION

. . . Spending Lid Sought; Deficits Exceed $64 Billion

Washington (AP) — President Nixon rolled out a $246.3-billion fiscal 1973 budget Monday, unveiling two massive deficits totaling $64.3 billion, no new tax proposals, and a request that Congress limit pending to "stop raids on the Treasury."

The President urged Congress to boost the level of defense spending and to vote more money for research and development in both military and civilian programs.

As the big document reached Capitol Hill, Nixon issued a statement asking Congress to impose a rigid ceiling on the $246.3-billion amount that does not "provide any escape hatches whatever."

Big Dose

The big dose of deficits in fiscal 1972 and 1973 are designed to stimulate the economy and reduce unemployment. Nevertheless, top officials said, the jobless rate is expected to decline to only about 5% at the end of 1972. It is now 6%.

Spending beyond the limit not only would trigger inflation, Nixon said, but would amount to raids on the Treasury.

Nixon concentrated on existing programs in the huge document, urged Congress to refrain from voting any additional money and defend his own deficit spending as good medicine for the economy.

For the fiscal 1972 year that ends June 30, the budget disclosed, the deficit will be $38.8 billion, the highest in 27 years. Fiscal 1973 will end $25.5 billion in the red.

Nixon said the fiscal 1973 deficit is responsible because it follows the "full-employment budget" concept. Spending, he said, is thus held to the amount of money that would be collected by the government if the economy were operating at maximum efficiency.

"Deficit spending at this time, like temporary wage and price controls, is strong but necessary medicine," he said.

The size of the deficit for the current fiscal year came as no surprise; some officials had predicted it to be as high as $40 billion. Not since the war year of 1945 has the nation seen such a large deficit.

Full-Employment Breached

As a result, Nixon's own "full-employment budget" concept was breached. There was a full-employment deficit of $8.1 billion, due partly to increased spending programs voted by Congress and partly to the administration's own action.

Nixon officially adopted the concept a year ago. It calls for pegging the level of federal spending at the amount of money the tax system would bring in if there was 4% unemployment, the official definition of full employment. The jobless rate is now 6.1%.

Nixon said his program is just right, spending neither too much and kicking off inflation nor too little, which would hold back the rate of economic growth.

While the budget focused on existing programs, Nixon made a pitch for approval of his revenue-sharing, welfare reform and government reorganization programs.

He put $5 billion in the fiscal 1973 budget for his plan to share revenue with the states, even though Congress hasn't passed it.

In addition, Nixon proposed making revenue-sharing retroactive to Jan. 1, putting $2.25 billion in the budget for the current fiscal year to pay for six months of such a program.

For welfare reform, however, there was only $350 million, enough just to continue planning for his program which he dubbed "workfare." Nixon has asked that welfare reform start in fiscal 1974.

Of the new initiatives in the budget, the major thrust appeared to be Nixon's request to seek authority for new defense spending, and not all of it would be spent in fiscal 1973.

More For Military

Acutal outlays for defense would go up by $700 million to $78.3 billion, but Nixon asked Congress to authorize him to allocate an additional $6 billion. (More on Page 3.)

The nation's overseas arms-aid program took a major cut of $200 million to a total of $750 million.

There would also be a boost in military-related economic assistance, which would go up from fiscal 1972s $584 million to $796 million.

Nixon proposed spending $3.844 billion for all international affairs programs during fiscal 1973, a cut of $116 million. That includes $1.47 billion for foreign aid, due to drop by $70 million.

Nixon said the foreign assistance program has been trimmed to the essentials, but he added that "we must not undercut the efforts to developing nations to stand on their own."

R And D Spotlighted

The budget spotlighted research and development, an area that usually gains little attention. Actual R and D spending would go up by about $700 million to $61.4 billion.

But Nixon asked Congress to go beyond that and give the administration authority to spend an additional $1.4 billion.

He said this investment in science and technology in future years could be used for "the quality of American life" and economic growth in such areas as defense, space, health, transportation, energy and environment programs.

Nixon said for the first time, the budget of the Health, Education and Welfare Department is bigger than that for the Defense Department. HEW's budget is estimated at $78.9 billion.

$1.1 Billion More For Elderly

The administration's spending for health programs was estimated at $18.1 billion, up by $1.1 billion.

This includes a $1.5-million boost to eliminate the monthly medicare program premium for supplemental medical insurance and to provide benefits to the disabled under 65.

The budget includes a $110 million outlay for family planning services for about 2 million women.

Nixon also urged an increase in Social Security benefits by 5%, effective in June and also asked for passage of a bill to increase Social Security benefits by the same amount as the cost of living.

He budgeted $3.5 billion to pay for the increased benefits in fiscal 1973. Social Security outlays would thus rise to $44.7 billion in fiscal 1973, up from $39.3 billion in the current period.

EXPEDITIOUS ACTION URGED . . .

Revised Penal Reform Bill Rushed To Floor

By DON WALTON
Star Staff Writer

The Legislature's Judiciary Committee Monday rushed to the floor for debate a revised bill calling for implementation of a comprehensive penal reform program over the next three years.

The bill, LB1119, a product of the legislative study on law enforcement, was dispatched to the floor on a 5-0 vote along with a committee request seeking expeditious action from the full Legislature.

Reform programs are to be implemented as they are developed over the next three years; annual progress reports are to be submitted to each legislative session, and 1974 is established as the target date for full implementation.

The final deadline for action was set at April 30, 1975.

Sen. Roland Luedtke of Lincoln, committee chairman, and Walter Radcliffe, research assistant, were directed to go to Washington at the earliest appropriate time to seek federal funding for the package.

The committee expects to ask the full Legislature for a state appropriation not to exceed $20,000 to match federal financing for the study.

Radcliffe said the Legislature needs to "develop priorities, choose alternatives and adopt strategies" as it implements the reform plan.

Much of the preliminary work toward developing a plan has already been done, he said.

LB1119 should produce "a plan that can be implemented by 1974," Radcliffe said.

And there should be "no difficulty" in obtaining federal funds to help develop the program, he noted.

Penal Complex Warden Charles Wolff endorsed the proposal, suggesting that this action will mark the first time "we finally take a total look" at penal reform.

There was no opposition testimony.

Also sent to the floor for action was LB1120, which establishes proceedings whereby courts can waive the prepayment of fees and costs of security by an individual litigant who proves his indigence to the court.

Such fees would be paid by the county — a proviso which drew the opposition of Arnold Ruhnke, representing the Nebraska Association of County Officials.

LB1120 implements a recent U.S. Supreme Court decision, Luedtke said, and is already recognized by some counties, including Lancaster.

"This is essentially a law and order bill," Bruce Hamilton, director of the Legal Aid Society of Lincoln, told the committee.

"It will allow any citizen with a legitimate legal claim to have his day in court.

"It will show that the doors of our courts are open to all, be they rich or be they poor."

The bill was supported by the Nebraska League of Women Voters.

NU Students Give $32,000 To PACE

Student and administration spokesmen at the University of Nebraska-Lincoln Monday said they were pleased with student response to a voluntary fund-raising program for low-income scholarships.

First semester students contributed more than $32,000 to the effort, known as PACE, according to Ed Lundak, director of the UNL office of scholarships and financial aids.

Lundak told a news conference that 60 students who otherwise "would not be in school now" were aided during the first semester with grants from a $19,000 fund authorized for use last summer.

Lundak said the money was authorized for use by the university comptroller in anticipation of the amount which would be raised during the tuition payment period.

About $13,000 remains in the PACE fund, said Lundak, and he added most of that will be held to help students this fall.

Under the plan, approved by the NU Board of Regents as a one-year trial, $3.50 is added to each student's tuition and fees bill.

A note on the tuition statement, to be mailed to students this semester about Feb. 1, explains that students may subtract the amount from their bill if they don't wish to pay it.

About one-third of the first semester students okayed the contribution, according to Steve Fowler, president of the UNL student body and one of the originators of the PACE program.

Fowler and Lundak were joined at the news conference by UNL Interim Student Affairs Dean Ely Meyerson, who said his contact with administrators on other campuses indicates PACE is "one of the most unique" programs of its kind in the nation.

Meyerson said he believes it unique because contributions are optional and because it gives literally anyone a chance to participate in the educational process by providing low-income students with financial assistance.

He noted that although the program was initiated and is largely run by students, a new effort will encourage faculty members to permit deductions from their paychecks for the program.

And he said students have contacted business leaders, foundations and civic clubs around the state in an attempt to build support for it.

The funds, the student affairs dean said, are being considered "contingency" funds, rather than replacement for any other monies.

Most of the grants last semester ranged from $50 to $300 and were used to help students pay tuition, room and board and other regular fees.

On occasion, newsmen were told, small amounts were distributed through the student services offices to help students meet small immediate needs, such as purchase of eyeglasses.

The grants were all distributed in terms with regular policies which tie financial aid into "packages" of loans, grants and employment, Lundak said.

Woman Stabbed During Argument

A Lincoln man was jailed early Tuesday morning and his wife and small son were receiving emergency treatment at Lincoln General Hospital following a domestic quarrel at their home in southwest Lincoln, according to police detective Ed Ragatz.

Ragatz said the woman was being treated for a severe knife wound to her arm and several smaller stab wounds about her body and her son had apparently been beaten.

Today's Chuckle

Once there was a man who invented a square bathtub. It left no ring.

Copyright 1972, Gen. Fea. Corp.

Searcy To Seek Demo Nomination For Senate

Donald Searcy of Kearney has informed Democratic officials and workers that he plans to take a leave-of-absence from his faculty position at Kearney State College to seek the Democratic senatorial nomination.

"I have decided to run for the Senate," he wrote them in a letter released Monday.

"I will take a leave-of-absence at Kearney about March 1 and will devote much time to Omaha and Lincoln."

Searcy, the Third District Democratic congressional nominee in 1970, had considered seeking a rematch this year with Republican Rep. Dave Martin.

But, he told Democrats, "it is questionable whether Mr. Martin is beatable. Without question, Carl Curtis is more vulnerable."

Searcy said Curtis, the incumbent Republican senator, can be "held responsible for many of the actions of President Nixon."

Searcy's announcement brings the number of declared Democratic Senate candidates to six.

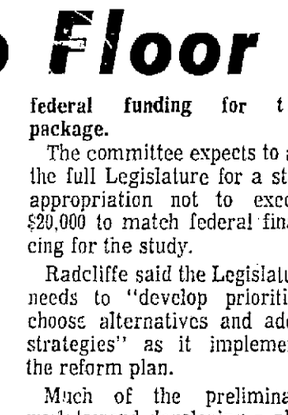

Searcy. . . to take leave-of-absence.

J. C. Penney will close today at 5 p.m. for inventory. Open Wed. at 12—Adv.

Fur Sale, 10-20% Off Miller's January reduction on regular stock. Fur Salon, downtown. Miller & Paine.—Adv.

KFOR Bridal Forum Tonite at 7:00 p.m. Pershing Auditorium.—Adv.

Chicken Dinner $1.29 Reg. $1.55. Tues. only. Sunnybrooke, 11th & G.—Adv.

COLOR

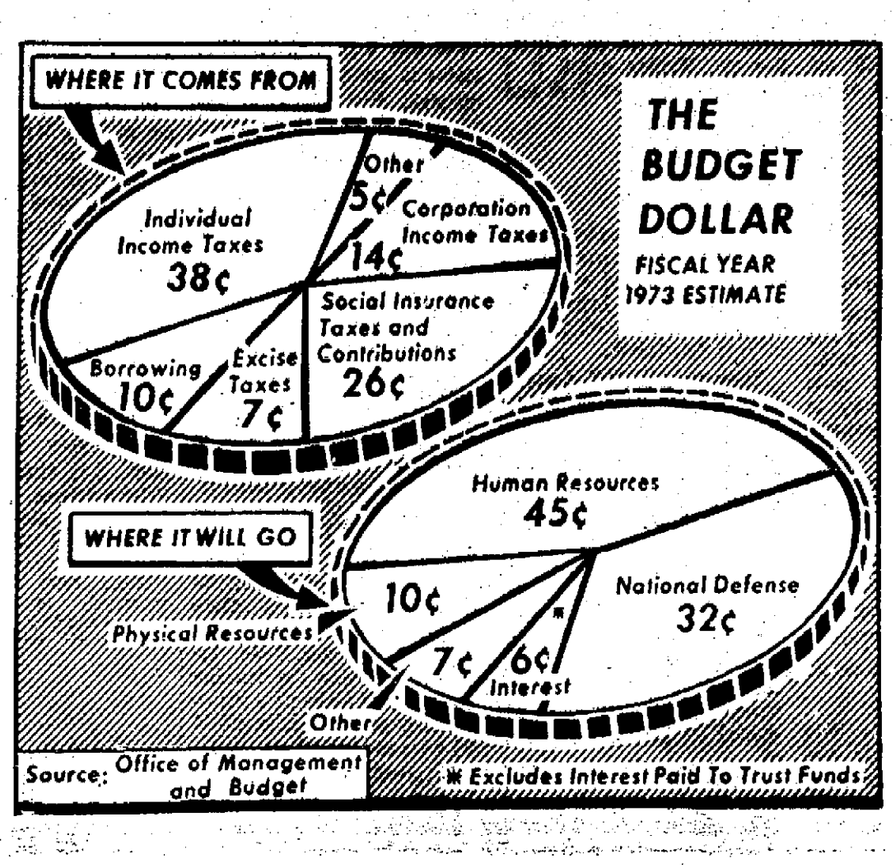

Nader Says Nixonites Raised Milk Support For Political Gain

©The New York Times

Washington — Ralph Nader, the consumer advocate, accused the Nixon administration in a lawsuit filed here Monday of "improperly and unlawfully" raising the federal price support level for milk in return for $322,500 in contributions from the dairy industry to various Republican campaign committees.

The suit said most of the receiving committees had been created covertly, with opaque or misleading names, to bank the milk money "for the renomination and-or re-election of the incumbent president, Richard M. Nixon."

The Nader suit charged that the price support increase — a reversal that followed by two weeks an Agriculture Department decision not to raise the milk subsidy — had been granted illegally in March 1971 for "extraneous" political reasons and under "improper and unlawful influences."

White House Huddle

The crucial "influence," which preceded by days or weeks a sudden outpouring of nearly one third of a million dollars in dairy industry contributions to the Republicans, was described in the suit as a White House meeting on March 23 at which Nixon and former agriculture secretary Clifford Hardin met with a dozen dairy leaders.

The suit asked the U.S. District Court here to rescind the milk support increase as motivated for partisan financial gain and therefore "null and void."

As a result of the milk price increase, Nader's formal complaint said, committees to finance the 1972 Nixon campaign were subsequently made $322,500 richer by the contributions of three national dairy marketing cooperatives.

Until then, the suit said, the dairy contributions had been going chiefly to influential Democrats, including Sens. Hubert H. Humphrey of Minnesota and Edmund S. Muskie of Maine, both contenders for the presidency this year. Humphrey was disclosed to have received $15,625 in 1970 and 1971 from the dairymen — $5,200 during last December, alone — and Muskie $3,936 in 1970.

Rush To Sponsor

Exhibits attached to the Nader complaint asserted that Humphrey and Muskie, together with 11 other senators (all but one of them — Ted Stevens of Alaska — Democrats) and 47 representatives (all but 14 of them Democrats) who had received contributions from the milk men, had rushed last March to sponsor a spate of bills in Congress at the dairy industry's request that would have raised the milk subsidy.

But the brunt of the accusations in the Nader suit fell upon the Republican administration. The suit said the administration's decision — "influenced" by the dairy contributions — had raised the cost of milk products to consumers by millions of dollars a year.

The additional, indirect cost to taxpayers through greater government milk subsidy payments to the dairy farmers who financed the Republican campaign gifts, was estimated in the suit to be likely to reach $126.2 million annually by June 30, 1972.

$2.4 Million On Hand

Also likely to go up, the Nader suit suggested, were further large donations to Republicans from the three dairy industry "political education" trusts named in the complaint. As of Jan. 1, they were said to have more than $2.4-million on hand and ready to disburse to campaign treasuries.

The three trusts were listed as:

—TAPE, the Trust for Agricultural Political Education, an arm of Associated Milk Producers, Inc., of San Antonio, Tex.

—SPACE, the Trust for Special Political Agricultural Community Education, of Dairymen, Inc., a milk co-op based in Louisville, Ky.

—ADEPT, the Agricultural and Dairy Educational Political Trust, of Mid-America Dairies, Inc., with headquarters in Springfield, Mo.

Mahon Sees Try To Conceal Deficit

Washington (UPI) — Warning that a tax increase is inevitable, Chairman George H. Mahon of the House Appropriations Committee charged Monday that President Nixon tried to "sugar coat" his new budget to hide record deficit spending.

His colleague, Speaker Carl Albert, said he found it "most unfortunate" that Nixon, faced with a "sick economy," had recommended spending cuts in some areas of public health, housing, education, antipollution and economic development.

Republicans, on the other hand, defended Nixon's proposed plan to continue spending at levels exceeding income as — in the President's own words — "Strong but necessary medicine" to balance the economy.

Delivering the Democrats' strongest attack, Mahon told the House that Nixon had exhausted every device left to hide the fact that the government will run $44.7 billion deeper in debt this year.

This means, the veteran Texas lawmaker said, that to avoid "fiscal collapse" taxes must be raised to pay for the cost of government.

Mahon's $44.7 billion figure, as compared to Nixon's estimate of $38.8 billion for this year, resulted from the congressman using an accounting method which includes in the deficit money the government borrows from federal trust funds such as Social Security.

Nixon estimated fiscal 1973's red ink at $25.5 billion, but Mahon's bookkeeping system boosted that figure to $36.2 billion.

"I really feel that the President is on the wrong track," Albert said. He predicted that Congress this year, as it did last year, will seek to increase Nixon's recommendations in spending for domestic programs.

Sen. Edward M. Kennedy, D-Mass., said Congress would debate the budget request, "especially the promiscuous increase of billions for defense, when what we really need is billions for schools and homes and health if we are ever to meet our true priorities for the spending of federal dollars."

On Inside Pages

World News ..... Pages 2, 3
Russia Recognizes Bangladesh

State News ..... Page 9
Paintin' Place Proves Popular

Women's News .. Pages 10-12
News Around Town

Sports News .... Pages 17-19
Barber Wins Playoff

Editorials 4
Astrology 5
Entertainment 15
Markets 20
Deaths 21
TV, Radio 21
Want Ads 21

The Weather

LINCOLN: Fair to partly cloudy Tuesday. Variable winds 5 to 10 mph, with high near 10. Tuesday night low near 5 below. Partly cloudy Wednesday, high in mid teens.

EAST AND CENTRAL NEBRASKA: Chance of light snow northeast Tuesday, spreading over area afternoon or evening. Tuesday highs 10 to 15 north, 20s south. Tuesday night lows, 15 below northwest, zero to 5 below southeast. Light snow possible Wednesday. Highs zero northwest, lower 20s southeast.

More Weather, Page 9

THE LINCOLN STAR

70TH YEAR | No. 99 | LINCOLN, NEB., TUESDAY MORNING, JANUARY 25, 1972 | 26 Pages | 10 CENTS

NIXON BUDGET $246.3 BILLION

. . . Spending Lid Sought; Deficits Exceed $64 Billion

Washington (AP) — President Nixon rolled out a $246.3-billion fiscal 1973 budget Monday, unveiling two massive deficits totaling $64.3 billion, no new tax proposals, and a request that Congress limit pending to "stop raids on the Treasury."

The President urged Congress to boost the level of defense spending and to vote more money for research and development in both military and civilian programs.

As the big document reached Capitol Hill, Nixon issued a statement asking Congress to impose a rigid ceiling on the $246.3-billion amount that does not "provide any escape hatches whatever."

Big Dose

The big dose of deficits in fiscal 1972 and 1973 are designed to stimulate the economy and reduce unemployment. Nevertheless, top officials said, the jobless rate is expected to decline to only about 5% at the end of 1972. It is now 6%.

Spending beyond the limit not only would trigger inflation, Nixon said, but would amount to raids on the Treasury.

Nixon concentrated on existing programs in the huge document, urged Congress to refrain from voting any additional money and defend his own deficit spending as good medicine for the economy.

For the fiscal 1972 year that ends June 30, the budget disclosed, the deficit will be $38.8 billion, the highest in 27 years. Fiscal 1973 will end $25.5 billion in the red.

Nixon said the fiscal 1973 deficit is responsible because it follows the "full-employment budget" concept. Spending, he said, is thus held to the amount of money that would be collected by the government if the economy were operating at maximum efficiency.

"Deficit spending at this time, like temporary wage and price controls, is strong but necessary medicine," he said.

The size of the deficit for the current fiscal year came as no surprise; some officials had predicted it to be as high as $40 billion. Not since the war year of 1945 has the nation seen such a large deficit.

Full-Employment Breached

As a result, Nixon's own "full-employment budget" concept was breached. There was a full-employment deficit of $8.1 billion, due partly to increased spending programs voted by Congress and partly to the administration's own action.

Nixon officially adopted the concept a year ago. It calls for pegging the level of federal spending at the amount of money the tax system would bring in if there was 4% unemployment, the official definition of full employment. The jobless rate is now 6.1%.

Nixon said his program is just right, spending neither too much and kicking off inflation nor too little, which would hold back the rate of economic growth.

While the budget focused on existing programs, Nixon made a pitch for approval of his revenue-sharing, welfare reform and government reorganization programs.

He put $5 billion in the fiscal 1973 budget for his plan to share revenue with the states, even though Congress hasn't passed it.

In addition, Nixon proposed making revenue-sharing retroactive to Jan. 1, putting $2.25 billion in the budget for the current fiscal year to pay for six months of such a program.

For welfare reform, however, there was only $350 million, enough just to continue planning for his program which he dubbed "workfare." Nixon has asked that welfare reform start in fiscal 1974.

Of the new initiatives in the budget, the major thrust appeared to be Nixon's request to seek authority for new defense spending, and not all of it would be spent in fiscal 1973.

More For Military

Acutal outlays for defense would go up by $700 million to $78.3 billion, but Nixon asked Congress to authorize him to allocate an additional $6 billion. **(More on Page 3.)**

The nation's overseas arms-aid program took a major cut of $200 million to a total of $750 million.

There would also be a boost in military-related economic assistance, which would go up from fiscal 1972s $584 million to $796 million.

Nixon proposed spending $3.844 billion for all international affairs programs during fiscal 1973, a cut of $116 million. That includes $1.47 billion for foreign aid, due to drop by $70 million.

Nixon said the foreign assistance program has been trimmed to the essentials, but he added that "we must not undercut the efforts to developing nations to stand on their own."

R And D Spotlighted

The budget spotlighted research and development, an area that usually gains little attention. Actual R and D spending would go up by about $700 million to $61.4 billion.

But Nixon asked Congress to go beyond that and give the administration authority to spend an additional $1.4 billion.

He said this investment in science and technology in future years could be used for "the quality of American life" and economic growth in such areas as defense, space, health, transportation, energy and environment programs.

Nixon said for the first time the budget of the Health, Education and Welfare Department is bigger than than that for the Defense Department. HEW's budget is estimated at $78.9 billion.

$1.1 Billion More For Elderly

The administration's spending for health programs was estimated at $18.1 billion, up by $1.1 billion.

This includes a $1.5-million boost to eliminate the monthly medicare program premium for supplemental medical insurance and to provide benefits to the disabled under 65.

The budget includes a $110 million outlay for family planning services for about 2 million women.

Nixon also urged an increase in Social Security benefits by 5%, effective in June and also asked for passage of a bill to increase Social Security benefits by the same amount as the cost of living.

He budgeted $3.5 billion to pay for the increased benefits in fiscal 1973. Social Security outlays would thus rise to $44.7 billion in fiscal 1973, up from $39.3 billion in the current period.

COLOR

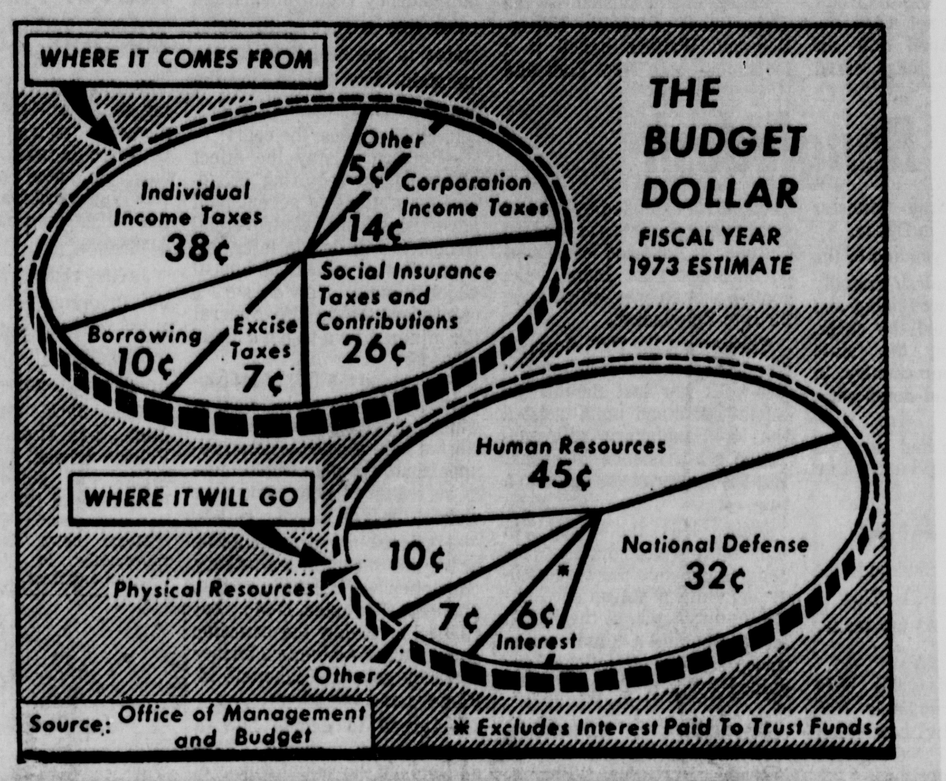

EXPEDITIOUS ACTION URGED . . .

Revised Penal Reform Bill Rushed To Floor

By DON WALTON
Star Staff Writer

The Legislature's Judiciary Committee Monday rushed to the floor for debate a revised bill calling for implementation of a comprehensive penal reform program over the next three years.

The bill, LB1119, a product of the legislative study on law enforcement, was dispatched to the floor on a 5-0 vote along with a committee request seeking expeditious action from the full Legislature.

Reform programs are to be inplemented as they are developed over the next three years; annual progress reports are to be submitted to each legislative session, and 1974 is established as the target date for full implementation.

The final deadline for action was set at April 30, 1975.

Sen. Roland Luedtke of Lincoln, committee chairman, and Walter Radcliffe, research assistant, were directed to go to Washington at the earliest appropriate time to seek federal funding for the package.

The committee expects to ask the full Legislature for a state appropriation not to exceed $20,000 to match federal financing for the study.

Radcliffe said the Legislature needs to "develop priorities, choose alternatives and adopt strategies" as it implements the reform plan.

Much of the preliminary work toward developing a plan has already been done, he said.

LB1119 should produce "a plan that can be implemented by 1974," Radcliffe said.

And there should be "no difficulty" in obtaining federal funds to help develop the program, he noted.

Penal Complex Warden Charles Wolff endorsed the proposal, suggesting that this action will mark the first time "we finally take a total look" at penal reform.

There was no opposition testimony.

Also sent to the floor for action was LB1120, which establishes proceedings whereby courts can waive the prepayment of fees and costs of security by an individual litigant who proves his indigence to the court.

Such fees would be paid by the county — a proviso which drew the opposition of Arnold Ruhnke, representing the Nebraska Association of County Officials.

LB1120 implements a recent U.S. Supreme Court decision, Luedtke said, and is already recognized by some counties, including Lancaster.

"This is essentially a law and order bill," Bruce Hamilton, director of the Legal Aid Society of Lincoln, told the committee.

"It will allow any citizen with a legitimate legal claim to have his day in court.

"It will show that the doors of our courts are open to all, be they rich or be they poor."

The bill was supported by the Nebraska League of Women Voters.

NU Students Give $32,000 To PACE

Student and administration spokesmen at the University of Nebraska-Lincoln Monday said they were pleased with student response to a voluntary fund-raising program for low-income scholarships.

First semester students contributed more than $32,000 to the effort, known as PACE, according to Ed Lundak, director of the UNL office of scholarships and financial aids.

Lundak told a news conference that 60 students who otherwise "would not be in school now" were aided during the first semester with grants from a $19,000 fund authorized for use last summer.

Lundak said the money was authorized for use by the university comptroller in anticipation of the amount which would be raised during the tuition payment period.

About $13,000 remains in the PACE fund, said Lundak, and he added most of that will be held to help students this fall.

Under the plan, approved by the NU Board of Regents as a one-year trial, $3.50 is added to each student's tuition and fees bill.

A note on the tuition statement, to be mailed to students this semester about Feb. 1, explains that students may subtract the amount from their bill if they don't wish to pay it.

About one-third of the first semester students okayed the contribution, according to Steve Fowler, president of the UNL student body and one of the originators of the PACE program.

Fowler and Lundak were joined at the news conference by UNL Interim Student Affairs Dean Ely Meyerson, who said his contact with administrators on other campuses indicates PACE is "one of the most unique" programs of its kind in the nation.

Meyerson said he believes it unique because contributions are optional and because it gives literally anyone a chance to participate in the educational process by providing low-income students with financial assistance.

He noted that although the program was initiated and is largely run by students, a new effort will encourage faculty members to permit deductions from their paychecks for the program.

And he said students have contacted business leaders, foundations and civic clubs around the state in an attempt to build support for it.

The funds, the student affairs dean said, are being considered "contingency" funds, rather than replacement for any other monies.

Most of the grants last semester ranged from $50 to $300 and were used to help students pay tuition, room and board and other regular fees.

On occasion, newsmen were told, small amounts were distributed through the student services offices to help students meet small immediate needs, such as purchase of eyeglasses.

The grants were all distributed in terms with regular policies which tie financial aid into "packages" of loans, grants and employment, Lundak said.

Woman Stabbed During Argument

A Lincoln man was jailed early Tuesday morning and his wife and small son were receiving emergency treatment at Lincoln General Hospital following a domestic quarrel at their home in southwest Lincoln, according to police detective Ed Ragatz.

Ragatz said the woman was being treated for a severe knife wound to her arm and several smaller stab wounds about her body and her son had apparently been beaten.

Today's Chuckle

Once there was a man who invented a square bathtub. It left no ring.

Copyright 1972, Gen. Fea. Corp.

Searcy To Seek Demo Nomination For Senate

Donald Searcy of Kearney has informed Democratic officials and workers that he plans to take a leave-of-absence from his faculty position at Kearney State College to seek the Democratic senatorial nomination.

"I have decided to run for the Senate," he wrote them in a letter released Monday.

"I will take a leave-of-absence at Kearney about March 1 and will devote much time to Omaha and Lincoln."

Searcy, the Third District Democratic congressional nominee in 1970, had considered seeking a rematch this year with Republican Rep. Dave Martin.

But, he told Democrats, "it is questionable whether Mr. Martin is beatable. Without question, Carl Curtis is more vulnerable."

Searcy said Curtis, the incumbent Republican senator, can be "held responsible for many of the actions of President Nixon."

Searcy. . . to take leave-of-absence.

Searcy's announcement brings the number of declared Democratic Senate candidates to six.

J. C. Penney will close
today at 5 p.m. for inventory. Open Wed. at 12—Adv.

Fur Sale, 10-20% Off
Miller's January reduction on regular stock. Fur Salon, downtown. Miller & Paine.—Adv.

KFOR Bridal Forum
Tonite at 7:00 p.m. Pershing Auditorium.—Adv.

Chicken Dinner $1.29
Reg. $1.55. Tues. only. Sunnybrooke, 11th & G.—Adv.

Nader Says Nixonites Raised Milk Support For Political Gain

©The New York Times

Washington — Ralph Nader, the consumer advocate, accused the Nixon administration in a lawsuit filed here Monday of "improperly and unlawfully" raising the federal price support level for milk in return for $322,500 in contributions from the dairy industry to various Republican campaign committees.

The suit said most of the receiving committees had been created covertly, with opaque or misleading names, to bank the milk money "for the renomination and-or re-election of the incumbent president, Richard M. Nixon."

The Nader suit charged that the price support increase — a reversal that followed by two weeks an Agriculture Department decision not to raise the milk subsidy — had been granted illegally in March 1971 for "extraneous" political reasons and under "improper and unlawful influences."

White House Huddle

The crucial "influence," which preceded by days or weeks a sudden outpouring of nearly one third of a million dollars in dairy industry contributions to the Republicans, was described in the suit as a White House meeting on March 23 at which Nixon and former agriculture secretary Clifford Hardin met with a dozen dairy leaders.

The suit asked the U.S. District Court here to rescind the milk support increase as motivated for partisan financial gain and therefore "null and void."

As a result of the milk price increase, Nader's formal complaint said, committees to finance the 1972 Nixon campaign were subsequently made $322,500 richer by the contributions of three national dairy marketing cooperatives.

Until then, the suit said, the dairy contributions had been going chiefly to influential Democrats, including Sens. Hubert H. Humphrey of Minnesota and Edmund S. Muskie of Maine, both contenders for the presidency this year. Humphrey was disclosed to have received $15,625 in 1970 and 1971 from the dairymen — $5,200 during last December, alone — and Muskie $3,936 in 1970.

Rush To Sponsor

Exhibits attached to the Nader complaint asserted that Humphrey and Muskie, together with 11 other senators (all but one of them — Ted Stevens of Alaska — Democrats) and 47 representatives (all but 14 of them Democrats) who had received contributions from the milk men, had rushed last March to sponsor a spate of bills in Congress at the dairy industry's request that would have raised the milk subsidy.

But the brunt of the accusations in the Nader suit fell upon the Republican administration. The suit said the administration's decision — "influenced" by the dairy contributions — had raised the cost of milk products to consumers by millions of dollars a year.

The additional, indirect cost to taxpayers through greater government milk subsidy payments to the dairy farmers who financed the Republican campaign gifts, was estimated in the suit to be likely to reach $126.2 million annually by June 30, 1972.

$2.4 Million On Hand

Also likely to go up, the Nader suit suggested, were further large donations to Republicans from the three dairy industry "political education" trusts named in the complaint. As of Jan. 1, they were said to have more than $2.4-million on hand and ready to disburse to campaign treasuries.

The three trusts were listed as:

—TAPE, the Trust for Agricultural Political Education, an arm of Associated Milk Producers, Inc., of San Antonio, Tex.

—SPACE, the Trust for Special Political Agricultural Community Education, of Dairymen, Inc., a milk co-op based in Louisville, Ky.

—ADEPT, the Agricultural and Dairy Educational Political Trust, of Mid-America Dairies, Inc., with headquarters in Springfield, Mo.

Mahon Sees Try To Conceal Deficit

Washington (UPI) — Warning that a tax increase is inevitable, Chairman George H. Mahon of the House Appropriations Committee charged Monday that President Nixon tried to "sugar coat" his new budget to hide record deficit spending.

His colleague, Speaker Carl Albert, said he found it "most unfortunate" that Nixon, faced with a "sick economy," had recommended spending cuts in some areas of public health, housing, education, antipollution and economic development.

Republicans, on the other hand, defended Nixon's proposed plan to continue spending at levels exceeding income as — in the President's own words — "Strong but necessary medicine" to balance the economy.

Delivering the Democrats' strongest attack, Mahon told the House that Nixon had exhausted every device left to hide the fact that the government will run $44.7 billion deeper in debt this year.

This means, the veteran Texas lawmaker said, that to avoid "fiscal collapse" taxes must be raised to pay for the cost of government.

Mahon's $44.7 billion figure, as compared to Nixon's estimate of $38.8 billion for this year, resulted from the congressman using an accounting method which includes in the deficit money the government borrows from federal trust funds such as Social Security.

Nixon estimated fiscal 1973's red ink at $25.5 billion, but Mahon's bookkeeping system boosted that figure to $36.2 billion.

"I really feel that the President is on the wrong track," Albert said. He predicted that Congress this year, as it did last year, will seek to increase Nixon's recommendations in spending for domestic programs.

Sen. Edward M. Kennedy, D-Mass., said Congress would debate the budget request, "especially the promiscuous increase of billions for defense, when what we really need is billions for schools and homes and health if we are ever to meet our true priorities for the spending of federal dollars."

On Inside Pages

World News . . . . . Pages 2, 3
Russia Recognizes Bangladesh
State News . . . . . Page 9
Paintin' Place Proves Popular
Women's News . . Pages 10-12
News Around Town
Sports News . . . . Pages 17-19
Barber Wins Playoff

Editorials 4
Astrology 5
Entertainment 15
Markets 20
Deaths 21
TV, Radio 21
Want Ads 21

The Weather

LINCOLN: Fair to partly cloudy Tuesday. Variable winds 5 to 10 mph, with high near 10. Tuesday night low near 5 below. Partly cloudy Wednesday, high in mid teens.

EAST AND CENTRAL NEBRASKA: Chance of light snow northeast Tuesday, spreading over area afternoon or evening. Tuesday highs 10 to 15 north, 20s south. Tuesday night lows, 15 below northwest, zero to 5 below southeast. Light snow possible Wednesday. Highs zero northwest, lower 20s southeast.

More Weather, Page 9

New York Times News Summary

Bangladesh Is Recognized By Soviet Union

(c) New York Times News Service

Dacca, Pakistan — Bangladesh was recognized Monday by the Soviet Union in a move announced simultaneously in Moscow and Dacca. The recognition was the first by a great power to the new nation proclaimed by Bengali separatists in East Pakistan. (More on Page 2.)

Bhutto Switches Stand

Karachi, Pakistan — President Zulfikar Ali Bhutto reversed his stand against Pakistan's financial elite and appealed for the help of businessmen in rebuilding the war-shattered economy. He also announced that no new categories of industry would be nationalized and released from detention three industrialists charged with holding foreign exchange outside the country illegally.

$246.3 Billion Proposed

Washington — President Nixon sent Congress a proposed budget of $246.3 billion for fiscal year 1973 that contains an estimated deficit of $25.5 billion. (More on Page 1.)

Cereal Monopoly Charged

Washington — Four food manufacturers were accused by the Federal Trade Commission of illegally monopolizing the breakfast cereal market and thus forcing consumers to pay inflated prices. (More on Page 2.)

Political Milk Move Scored

Washington — The Nixon administration was accused by Ralph Nader, the consumer advocate, in a lawsuit filed in Washington, of illegally raising the federal price support for milk in return of $322,500 in campaign contributions from the dairy industry. (More on Page 1.)

EEOC Proposal Delayed

Washington — A proposal to give strong enforcement powers to the Equal Employment Opportunity Commission was delayed in the Senate when administration opponents, who had prevailed in early votes on the measure, saw their strength dissipate when Sens. Hubert H. Humphrey and Henry M. Jackson left the floor to go campaigning for the presidency.

Woman Last Seen Dec. 28

New York — The woman who opened a Swiss bank account under the name "H. R. Hughes" was last seen in the bank Dec. 28, some three weeks after the purported autobiography of Howard R. Hughes was denounced by Hughes as a "hoax." The woman, who deposited and then withdraw $650,000 paid by McGraw-Hill Inc. for materials on Hughes, identified herself as Helga Hughes.

Welfare Limitation Invalid

Washington — Decisions by special federal district courts striking down "emergency" laws passed by New York and Connecticut that barred welfare aid to persons who had not lived in the state for one year were upheld by the Supreme Court. (More on Page 2.)

Welfare Residency Ban Upheld

. . . 3 ALLEGED DRUG PRICE FIXERS WIN NEW TRIAL

Washington (UPI) — The Supreme Court ordered a new trial Monday for three big drug firms convicted of conspiring to fix prices, and let stand rulings that keep New York and Connecticut from using a loophole to impose residency requirements on welfare recipients.

By a 3-3 tie vote the court upheld an appeals court ruling setting aside the 1967 conviction of Chas. Pfizer, American Cyanamid and Bristol-Meyers Cos.

The Justice Department had called the suit "one of the most important criminal antitrust cases in recent years." The government claimed that American Cyanamid, for instance, sold for $30,000 a quantity of tetracycline that cost only $1.52 to produce.

Fined $150,000 Each

After the 1967 trial, which followed years of court litigation and congressional investigation of antibiotic pricing, the firms were fined $150,000 each and agreed to pay $82.5 million in partial settlement of customer suits.

But the 2nd U.S. Circuit Court of Appeals set aside the conviction in April 1970 on grounds the trial judge erred by overemphasizing "the more inflammatory issues of illegally exorbitant prices charged to a victimized public and patent fraud."

The New York and Connecticut ruling grew out of the Supreme Court's major 1969 decision that state residency requirements for welfare recipients are unconstitutional unless the state can show a "compelling government interest."

HEW Says Loophole

Under this provision — the Department of Health, Education and Welfare called it a loophole — both New York and Connecticut claimed that rising costs and increasing numbers of recipients forced them to impose a one-year residency requirement to trim the welfare rolls.

In its brief to the Supreme Court, Connecticut had asked "whether it is better to have some restriction, such as a residency requirement, and thus be able to keep up with a high level of payments, or have no residency requirements and enter into a race with sister states to see which state can maintain first place in the lowest level of benefits. . ."

In other actions, the court:

—Refused to stay the effect of a decision requiring broadcasting stations to accept paid advertising on controversial issues. It will decide later this term whether to hear an appeal which would reverse a regulation set by the Federal Communications Commission.

—Let stand the 1971 Mississippi state legislative elections, in which only one black was elected, but said a court-ordered reapportionment plan would have to be restudied before the next election in 1975.

—Ordered new arguments be heard this spring in the bribery conviction of former Sen. Daniel B. Brewster, D-Md., but refused to review the extortion conviction of Alabama's former attorney general Richmond M. Flowers and two others.

—Agreed to decide how a lower court should have determined the voluntariness of a Missouri prison inmate accused of murdering another inmate in a riot.

Barbara Jo Brimmer

Coed Named To Naval Academy By Sen. Javits

Washington (UPI) — Terming the U.S. Naval Academy's men-only policy "anachronistic," Sen Jacob K. Javits Monday nominated a 17-year-old New York coed for admission to the midshipmen class of 1972 at Annapolis.

Javits' choice, Miss Barbara Jo Brimmer of Staatsburg, N.Y., was the second nominee to challenge the Naval Academy's admissions code.

Rep. Jack McDonald, R-Mich., has already nominated Valerie Schoen, 18, of Redford, Mich., a student at the University of Michigan.

Music news is covered thoroughly in the "Sunday Journal and Star."

Breakfast Food Makers Charged

World News

Washington (UPI) — The Federal Trade Commission (FTC) accused four manufacturers Monday of illegally monopolizing the breakfast cereal business by a complex system of overpricing, false advertising and keeping competitors out.

The FTC proposed that at least some of the four firms be broken up, that the "big four" license some brands or trademarks free, and that they stop all anti-competitive practices including false advertising and control of grocery shelf space.

Named in the complaint were the Kellogg Co., Battle Creek, Mich.; General Mills, Inc., Minneapolis, Minn.; General Foods Corp., (Post Cereal), White Plains, N.Y.; and the Quaker Oats Co., Chicago.

90% Control

The FTC said these four firms control 90% of the $650 million annual ready-to-eat breakfst cereal business.

Two smaller producers, Nabisco, Inc., N.Y., and Ralston Purina Co., St. Louis, Mo., were not named in the action although the FTC said they "contributed by acquiescence to the noncompetitive structure of the cereal market."

Kellogg, the largest producer with 45% of the cereal market, strongly denying the FTC allegations.

Alan Ward, director of the FTC's Bureau of Competition, told a news conference that the case was the first in which false advertising had been cited to support antitrust action. The FTC said cereal advertisements falsely imply that breakfast cereals help children in sports.

Dieter's Aid

It said Kellogg, General Mills and General Foods also falsely advertised that their cereals would help fat people lose weight.

Ward said one FTC study concluded that cereal prices would be "20 to 25 lower under competitive conditions."

The FTC said the four companies kept prices up by never undercutting each others' price hikes.

With the help of high advertising expenditures, the FTC said, the four companies "artificially differentiate their ready-to-eat cereals.

"Respondents produce basically similar ready-to-eat cereals, and then emphasize and exaggerate trivial variations such as color and shape," the FTC said. "Respondents employ trademarks to conceal such basic similarities and to differentiate cereal brands."

The FTC said Kellogg largely controlled the shelf space allotted to various cereals in grocery stores, restricting Nabisco and Ralston displays and removing cereals made by "small regional producers."

Russia Recognizes Bangladesh

Moscow (AP) — The Soviet Union has accorded diplomatic recognition to Bangladesh, becoming the most powerful nation so far to give its blessing to the nation carved from Pakistan by war.

Tass, the Soviet news agency, reported early Tuesday that President Nikolai V. Podgorny and Premier Alexei N. Kosygin telegraphed the Kremlin's decision to Prime Minister Mujibur Rahman in Dacca.

"We convey to you and to the people of Bangladesh friendly wishes of peace, well-being and success," they told the sheik, "in consolidating the state sovereignty of your country, in building a peaceful democratic republic."

The Soviet step had been expected after diplomatic recognition extended by several Communist countries in Eastern Europe. It followed consistent Soviet support for India in the India-Pakistan war which gave birth to Bangladesh.

Throughout the U.N. Security Council's consideration of the two-week war last month, the Soviet Union and India insisted that a Bangladesh representative get a chance to speak. But the matter never came to a vote.

India led the way in diplomatic recognition for Bangladesh once the secessionist government set up shop under the protection of the Indian army. Bhutan, a small nation whose foreign relations are guided by New Delhi, followed.

Since then, Yugoslavia, Bulgaria, East Germany, Poland, Barbados, Burma, Nepal and Mongolia have announced recognition. Four Scandinavian countries say they plan to do so when other Western nations make up their minds.

The United States, which backed Pakistan in the war with India, has not granted recognition. The Bangladesh foreign minister, Abdul Samad Azad, said Monday he hoped Washington's endorsement would come "sooner than expected."

Recognition by the Nixon administration would "reflect public opinion in the United States on Bangladesh," he added in a statement in Dacca.

Guerrilla 'Tiger' Gives Up Arms

Tangail, Bangladesh (AP) — Bangladesh's most flamboyant guerrilla leader surrendered his men's arms to Prime Minister Mujibur Rahman on Monday in a ceremony to dramatize government control over the countryside.

"I took up arms when called by my leader," said 24-year-old Abdul Kader Siddique—the "Tiger of Tangail." "Now I give up my arms as my leader orders."

Nearly 3,000 weapons were neatly stacked for Sheik Mujib's inspection, but how much substance there was to the ceremony was uncertain.

Israelis Swoop Into Syria

Tel Aviv (AP) — Israeli warplanes swooped 25 miles inside neighboring Syria Monday, rocketing and strafing Arab guerrilla camps near Dar'a, Syria's major southern city, the Israeli military command reported.

The air strikes followed "increased terrorist activity from Syrian territory aimed at Israeli citizens," a command spokesman said.

Israel has reported 14 Arab guerrilla raids this month on the simmering Syrian frontier.

The Israeli command said its jets scored direct hits on the tents where "several hundred terrorists" were camped.

Radio Damascus, however, said Syrian aircraft and ground gunners drove off the attackers before any casualties or damage had been inflicted.

Four Strikes Hit No. Viets

Saigon (AP) — U.S. warplanes have carried out four "protective reaction" strikes in one day against antiaircraft sites in North Vietnam — the greatest number for a single day since the bombing halt in 1968, the U.S. Command reported Monday.

A protective reaction strike is made by an aircraft when it or others are fired upon or threatened from inside North Vietnam.

The U.S. Command disclosed the four protective reaction strikes came on Saturday. It also said U.S. planes dodged five antiaircraft missiles fired at them over Laos on Sunday, in a continuing enemy attempt to prevent American air strikes in Laos and against North Vietnam's Ho Chi Minh supply trail.

School Lunch

Wednesday

Elementary Schools

Beef and noodles
Buttered corn
Relish plate
Bread and butter
Fresh fruit
Chocolate chip cookies
Milk

Jr. & Sr. High Schools

Turkey pot pie or baked beans with smokie
Buttered green beans or sweet potatoes
Juice
Lettuce wedge or fruit salad
Biscuit and honey
Sliced cold meat, peanut butter or cheese sandwich
Banana cake or fruit
Milk

THE LINCOLN STAR

Vol. 70, No. 99 January 25, 1972

Published each weekday by the JOURNAL-STAR PRINTING CO., 926 P St., Lincoln, Neb., 68501. Phone 432-3331.

Second class postage paid at Lincoln, Neb.

CARRIER SUBSCRIPTION RATES

In Lincoln or to vacation address: Daily, 45c week; Sunday, 35c week; Daily and Sunday, 80c week.

MAIL SUBSCRIPTION RATES

Nebraska, Northern Kansas outside of Lancaster Co.

	Daily	Sunday	Both
1 Yr.	$17.00	$18.20	$35.20
9 Mo.	13.05	13.65	26.70
6 Mo.	8.80	9.10	17.90
3 Mo.	4.55	4.55	9.10
5½ Wks.	2.00	5 Wks. 1.75	5 Wks. 3.50

To Lancaster Co. outside carrier boy area:

	Daily	Sunday	Both
1 Yr.	$18.20	$18.20	$36.40
9 Mo.	13.65	13.65	27.30
6 Mo.	9.10	9.10	18.20
3 Mo.	4.55	4.55	9.10
5½ Wks.	2.00	5 Wks. 1.75	5 Wks. 3.50

To other states: Daily 45c week; Sunday, 35c week; both 80c week.

Associated Press is exclusively entitled to republish all local news printed in this newspaper, and all other AP dispatches.

Member Audit Bureau of Circulation

SNIFFLES

It's that time of the year again when the changes in weather and activity patterns can lower the body's resistance to a common cold. If your family has already been hit with a rash of colds, Gilmour - Danielson would like to remind you they carry a large variety of medicines for cold relief. Or if your doctor has prescribed medicine, Gilmour - Danielson has exactly what the doctor ordered. When a cold hits your house, rely on Gilmour - Danielson.

GILMOUR-DANIELSON DRUG COMPANY

B&S Park SHOP

142 So. 13th/432-1246
Hours: Daily 8am-9pm, Sun. 9am-3pm
1701 So. 17th/477-4121
FREE PARKING-FREE DELIVERY
Professional Pharmacists Since 1927

FAMOUS
Freeman FREE-FLEX

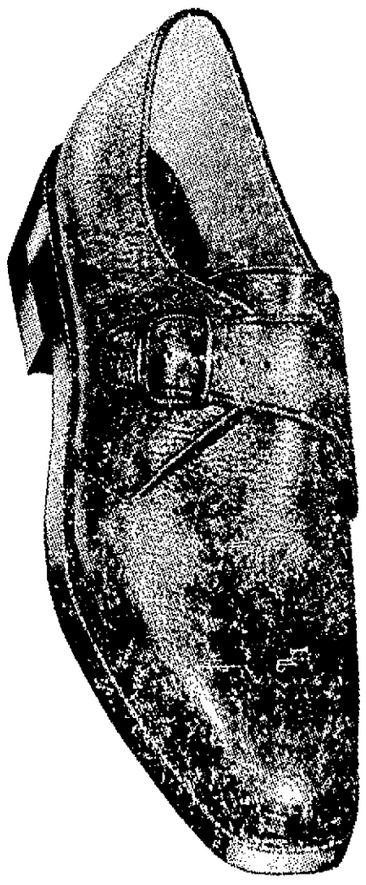

SPECIALLY PRICED
$26.90
Regularly $34

Exclusive Freeman process gives you "first step flexibility". Try a pair of FREE-FLEX comfort . . . in burnished brown or black cobble grain calf, fully leather-lined.

FURTHER REDUCTIONS
MOST STYLES
$19 TO $24
REGULARLY $26 TO $31

ESPECIALLY PURCHASED FOR
ben Simon's
Downtown & Gateway

Delta gives you the best times to Florida.
(New Orleans and Jamaica, too!)

This winter it's five Delta nonstops every day from Chicago to Miami/Ft. Lauderdale, including three 747s nonstop to Miami. For an exciting new experience, take our mid-day nonstop 747 from Chicago to Miami. It's our special *Royal Poinciana* flight with superb dining in both First Class and Tourist. A typical Tourist menu features charcoal broiled tenderloin steak, fluted creamed potatoes with chives, early June green peas, tomato and cucumber salad with honey French dressing, French bread, Italian apple tart, coffee (tea or milk) and your own individual bottle of Burgundy wine—compliments of Delta.

Delta also has nonstops from Chicago to West Palm Beach, Tampa/St. Pete/Clearwater, Jacksonville and Orlando/Cape Kennedy. Plus nonstops to New Orleans and one-stop, thru-jets to Montego Bay. Ideal connecting flights to Chicago. All major general-purpose credit cards accepted.

Full winter schedules effective thru April 29, 1972.

For full information and reservations to Florida this winter, see your Travel Agent. Tell him Delta sent you. DELTA

Delta is ready when you are!

New York Times News Summary

Bangladesh Is Recognized By Soviet Union

(c) New York Times News Service

Dacca, Pakistan — Bangladesh was recognized Monday by the Soviet Union in a move announced simultaneously in Moscow and Dacca. The recognition was the first by a great power to the new nation proclaimed by Bengali separatists in East Pakistan. (More on Page 2.)

Bhutto Switches Stand

Karachi, Pakistan — President Zulfikar Ali Bhutto reversed his stand against Pakistan's financial elite and appealed for the help of businessmen in rebuilding the war-shattered economy. He also announced that no new categories of industry would be nationalized and released from detention three industrialists charged with holding foreign exchange outside the country illegally.

$246.3 Billion Proposed

Washington — President Nixon sent Congress a proposed budget of $246.3 billion for fiscal year 1973 that contains an estimated deficit of $25.5 billion. (More on Page 1.)

Cereal Monopoly Charged

Washington — Four food manufacturers were accused by the Federal Trade Commission of illegally monopolizing the breakfast cereal market and thus forcing consumers to pay inflated prices. (More on Page 2.)

Political Milk Move Scored

Washington — The Nixon administration was accused by Ralph Nader, the consumer advocate, in a lawsuit filed in Washington, of illegally raising the federal price support for milk in return of $322,500 in campaign contributions from the dairy industry. (More on Page 1.)

EEOC Proposal Delayed

Washington — A proposal to give strong enforcement powers to the Equal Employment Opportunity Commission was delayed in the Senate when administration opponents, who had prevailed in early votes on the measure, saw their strength dissipate when Sens. Hubert H. Humphrey and Henry M. Jackson left the floor to go campaigning for the presidency.

Woman Last Seen Dec. 28

New York — The woman who opened a Swiss bank account under the name "H. R. Hughes" was last seen in the bank Dec. 28, some three weeks after the purported autobiography of Howard R. Hughes was denounced by Hughes as a "hoax." The woman, who deposited and then withdraw $650,000 paid by McGraw-Hill Inc. for materials on Hughes, identified herself as Helga Hughes.

Welfare Limitation Invalid

Washington — Decisions by special federal district courts striking down "emergency" laws passed by New York and Connecticut that barred welfare aid to persons who had not lived in the state for one year were upheld by the Supreme Court. (More on Page 2.)

Welfare Residency Ban Upheld

. . . 3 ALLEGED DRUG PRICE FIXERS WIN NEW TRIAL

Washington (UPI) — The Supreme Court ordered a new trial Monday for three big drug firms convicted of conspiring to fix prices, and let stand rulings that keep New York and Connecticut from using a loophole to impose residency requirements on welfare recipients.

By a 3-3 tie vote the court upheld an appeals court ruling setting aside the 1967 conviction of Chas. Pfizer, American Cyanamid and Bristol-Meyers Cos.

The Justice Department had called the suit "one of the most important criminal antitrust cases in recent years." The government claimed that American Cyanamid, for instance, sold for $30,000 a quantity of tetracycline that cost only $1.52 to produce.

Fined $150,000 Each

After the 1967 trial, which followed years of court litigation and congressional investigation of antibiotic pricing, the firms were fined $150,000 each and agreed to pay $82.5 million in partial settlement of customer suits.

But the 2nd U.S. Circuit Court of Appeals set aside the conviction in April 1970 on grounds the trial judge erred by overemphasizing "the more inflammatory issues of illegally exorbitant prices charged to a victimized public and patent fraud."

The New York and Connecticut ruling grew out of the Supreme Court's major 1969 decision that state residency requirements for welfare recipients are unconstitutional unless the state can show a "compelling government interest."

HEW Says Loophole

Under this provision — the Department of Health, Education and Welfare called it a loophole — both New York and Connecticut claimed that rising costs and increasing numbers of recipients forced them to impose a one-year residency requirement to trim the welfare rolls.

In its brief to the Supreme Court, Connecticut had asked "whether it is better to have some restriction, such as a residency requirement, and thus be able to keep up with a high level of payments, or have no residency requirements and enter into a race with sister states to see which state can maintain first place in the lowest level of benefits. . ."

In other actions, the court:

—Refused to stay the effect of a decision requiring broadcasting stations to accept paid advertising on controversial issues. It will decide later this term whether to hear an appeal which would reverse a regulation set by the Federal Communications Commission.

—Let stand the 1971 Mississippi state legislative elections, in which only one black was elected, but said a court-ordered reapportionment plan would have to be restudied before the next election in 1975.

—Ordered new arguments be heard this spring in the bribery conviction of former Sen. Daniel B. Brewster, D-Md., but refused to review the extortion conviction of Alabama's former attorney general Richmond M. Flowers and two others.

—Agreed to decide how a lower court should have determined the voluntariness of a Missouri prison inmate accused of murdering another inmate in a riot.

Barbara Jo Brimmer

Coed Named To Naval Academy By Sen. Javits

Washington (UPI) — Terming the U.S. Naval Academy's men-only policy "anachronistic," Sen Jacob K. Javits Monday nominated a 17-year-old New York coed for admission to the midshipmen class of 1972 at Annapolis.

Javits' choice, Miss Barbara Jo Brimmer of Staatsburg, N.Y., was the second nominee to challenge the Naval Academy's admissions code.

Rep. Jack McDonald, R-Mich., has already nominated Valerie Schoen, 18, of Redford, Mich., a student at the University of Michigan.

Music news is covered thoroughly in the "Sunday Journal and Star."

Breakfast Food Makers Charged

World News

Washington (UPI) — The Federal Trade Commission (FTC) accused four manufacturers Monday of illegally monopolizing the breakfast cereal business by a complex system of overpricing, false advertising and keeping competitors out.

The FTC proposed that at least some of the four firms be broken up, that the "big four" license some brands or trademarks free, and that they stop all anti-competitive practices including false advertising and control of grocery shelf space.

Named in the complaint were the Kellogg Co., Battle Creek, Mich.; General Mills, Inc., Minneapolis, Minn.; General Foods Corp., (Post Cereal), White Plains, N.Y.; and the Quaker Oats Co., Chicago.

90% Control

The FTC said these four firms control 90% of the $650 million annual ready-to-eat breakfst cereal business.

Two smaller producers, Nabisco, Inc., N.Y., and Ralston Purina Co., St. Louis, Mo., were not named in the action although the FTC said they "contributed by acquiescence to the noncompetitive structure of the cereal market."

Kellogg, the largest producer with 45% of the cereal market, strongly denying the FTC allegations.

Alan Ward, director of the FTC's Bureau of Competition, told a news conference that the case was the first in which false advertising had been cited to support antitrust action. The FTC said cereal advertisements falsely imply that breakfast cereals help children in sports.

Dieter's Aid

It said Kellogg, General Mills and General Foods also falsely advertised that their cereals would help fat people lose weight.

Ward said one FTC study concluded that cereal prices would be "20 to 25 lower under competitive conditions."

The FTC said the four companies kept prices up by never undercutting each others' price hikes.

With the help of high advertising expenditures, the FTC said, the four companies "artificially differentiate their ready-to-eat cereals.

"Respondents produce basically similar ready-to-eat cereals, and then emphasize and exaggerate trivial variations such as color and shape," the FTC said. "Respondents employ trademarks to conceal such basic similarities and to differentiate cereal brands.'

The FTC said Kellogg largely controlled the shelf space allotted to various cereals in grocery stores, restricting Nabisco and Ralston displays and removing cereals made by "small regional producers."

Russia Recognizes Bangladesh

Moscow (AP) — The Soviet Union has accorded diplomatic recognition to Bangladesh, becoming the most powerful nation so far to give its blessing to the nation carved from Pakistan by war.

Tass, the Soviet news agency, reported early Tuesday that President Nikolai V. Podgorny and Preimer Alexei N. Kosygin telegraphed the Kremlin's decision to Prime Minister Mujibur Rahman in Dacca.

"We convey to you and to the people of Bangladesh friendly wishes of peace, well-being and success," they told the sheik, "in consolidating the state sovereignty of your country, in building a peaceful democratic republic."

The Soviet step had been expected after diplomatic recognition extended by several Communist countries in Eastern Europe. It followed consistent Soviet support for India in the India-Pakistan war which gave birth to Bangladesh.

Throughout the U.N. Security Council's consideration of the two-week war last month, the Soviet Union and India insisted that a Bangladesh representative get a chance to speak. But the matter never came to a vote.

India led the way in diplomatic recognition for Bangladesh once the secessionist government set up shop under the protection of the Indian army. Bhutan, a small nation whose foreign relations are guided by New Delhi, followed.

Since then, Yugoslavia, Bulgaria, East Germany, Poland, Barbados, Burma, Nepal and Mongolia have announced recognition. Four Scandinavian countries say they plan to do so when other Western nations make up their minds.

The United States, which backed Pakistan in the war with India, has not granted recognition. The Bangladesh foreign minister, Abdul Samad Azad, said Monday he hoped Washington's endorsement would come "sooner than expected."

Recognition by the Nixon administration would "reflect public opinion in the United States on Bangladesh," he added in a statement in Daca.

Guerrilla 'Tiger' Gives Up Arms

Tangail, Bangladesh (AP) — Bangladesh's most flamboyant guerrilla leader surrendered his men's arms to Prime Minister Mujibur Rahman on Monday in a ceremony to dramatize government control over the countryside.

"I took up arms when called by my leader," said 24-year-old Abdul Kader Siddique—the "Tiger of Tangail." "Now I give up my arms as my leader orders."

Nearly 3,000 weapons were neatly stacked for Sheik Mujib's inspection, but how much substance there was to the ceremony was uncertain.

Israelis Swoop Into Syria

Tel Aviv (AP) — Israeli warplanes swooped 25 miles inside neighboring Syria Monday, rocketing and strafing Arab guerrilla camps near Dar'a, Syria's major southern city, the Israeli military command reported.

The air strikes followed "increased terrorist activity from Syrian territory aimed at Israeli citizens," a command spokesman said.

Israel has reported 14 Arab guerrilla raids this month on the simmering Syrian frontier.

The Israeli command said its jets scored direct hits on the tents where "several hundred terrorists" were camped.

Radio Damascus, however, said Syrian aircraft and ground gunners drove off the attackers before any casualties or damage had been inflicted.

Four Strikes Hit No. Viets

Saigon (AP) — U.S. warplanes have carried out four "protective reaction" strikes in one day against antiaircraft sites in North Vietnam — the greatest number for a single day since the bombing halt in 1968, the U.S. Command reported Monday.

A protective reaction strike is made by an aircraft when it or others are fired upon or threatened from inside North Vietnam.

The U.S. Command disclosed the four protective reaction strikes came on Saturday. It also said U.S. planes dodged five antiaircraft missiles fired at them over Laos on Sunday, in a continuing enemy attempt to prevent American air strikes in Laos and against North Vietnam's Ho Chi Minh supply trail.

School Lunch

Wednesday

Elementary Schools

Beef and noodles
Buttered corn
Relish plate
Bread and butter
Fresh fruit
Chocolate chip cookies
Milk

Jr. & Sr. High Schools

Turkey pot pie or baked beans with smokie
Buttered green beans or sweet poatotes
Juice
Lettuce wedge or fruit salad
Biscuit and honey
Sliced cold meat, peanut butter or cheese sandwich
Banana cake or fruit
Milk

THE LINCOLN STAR

Vol. 70, No. 99 January 25, 1972

Published each weekday by the JOURNAL-STAR PRINTING CO., 926 P St., Lincoln, Neb., 68501. Phone 432-3331.

Second class postage paid at Lincoln, Neb.

CARRIER SUBSCRIPTION RATES

In Lincoln, or to vacation address: Daily, 45c week; Sunday, 35c week; Daily and Sunday, 80c week.

MAIL SUBSCRIPTION RATES

Nebraska, Northern Kansas outside of Lancaster Co.

	Daily	Sunday	Both
1 Yr.	$17.00	$18.20	$35.20
9 Mo.	13.05	13.65	26.70
6 Mo.	8.80	9.10	17.90
3 Mo.	4.55	4.55	9.10
5⅞ Wks.	2.00	5 Wks. 1.75	5 Wks. 3.50

To Lancaster Co. outside carrier boy area:

	Daily	Sunday	Both
1 Yr.	$18.20	$18.20	$36.40
9 Mo.	13.65	13.65	27.30
6 Mo.	9.10	9.10	18.20
3 Mo.	4.55	4.55	9.10
5⅞ Wks.	2.00	5 Wks. 1.75	5 Wks. 3.50

To other states: Daily 45c week; Sunday, 35c week; both 80c week.

Associated Press is exclusively entitled to republish all local news printed in this newspaper, and all other AP dispatches.

Member Audit Bureau of Circulation

SNIFFLES

It's that time of the year again when the changes in weather and activity patterns can lower the body's resistance to a common cold. If your family has already been hit with a rash of colds, Gilmour - Danielson would like to remind you they carry a large variety of medicines for cold relief. Or if your doctor has prescribed medicine, Gilmour - Danielson has exactly what the doctor ordered. When a cold hits your house, rely on Gilmour - Danielson.

GILMOUR-DANIELSON DRUG COMPANY

Member Lincoln Park & Shop Assn. Park SHOP

142 So. 13th/432-1246
Hours: Daily 8am-9pm, Sun. 9am-3pm
1701 So. 17th/477-4121
FREE PARKING-FREE DELIVERY
Professional Pharmacists Since 1927

FAMOUS
Freeman FREE-FLEX

SPECIALLY PRICED
$26.90
Regularly $34

Exclusive Freeman process gives you "first step flexibility". Try a pair of FREE-FLEX comfort . . . in burnished brown or black cobble grain calf, fully leather-lined.

FURTHER REDUCTIONS
MOST STYLES
$19 TO $24
REGULARLY $26 TO $31

ESPECIALLY PURCHASED FOR
ben Simon's
Downtown & Gateway

Delta gives you the best times to Florida.
(New Orleans and Jamaica, too!)

This winter it's five Delta nonstops every day from Chicago to Miami/Ft. Lauderdale, including three 747s nonstop to Miami. For an exciting new experience, take our mid-day nonstop 747 from Chicago to Miami. It's our special *Royal Poinciana* flight with superb dining in both First Class and Tourist. A typical Tourist menu features charcoal broiled tenderloin steak, fluted creamed potatoes with chives, early June green peas, tomato and cucumber salad with honey French dressing, French bread, Italian apple tart, coffee (tea or milk) and your own individual bottle of Burgundy wine—compliments of Delta.

Delta also has nonstops from Chicago to West Palm Beach, Tampa/St. Pete/Clearwater, Jacksonville and Orlando/Cape Kennedy. Plus nonstops to New Orleans and one-stop, thru-jets to Montego Bay. Ideal connecting flights to Chicago. All major general-purpose credit cards accepted.

Full winter schedules effective thru April 29, 1972.

For full information and reservations to Florida this winter, see your Travel Agent. Tell him Delta sent you. DELTA
The airline run by professionals.

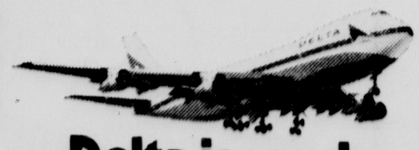

Delta is ready when you are!

Nixon Asks More For Military

. . . INCREASE OF $6.3 BILLION SOUGHT OVER CURRENT YEAR

The New York Times

By WILLIAM BEECHER

Washington — President Nixon asked Monday for authority to spend $83.4 billion for the Defense Department, an increase of $6.3 billion over the request for the current budget year. The new request markedly accelerates a rising trend in the military budget that began last year, after two years of decline.

The principal factors driving the budget upward, Pentagon analysts declared, are:

—A major stepup in a program to develop a new family of missile submarines in response to a mounting Soviet buildup.

—A program to buy modern ships, planes and tanks, the purchase of which was largely deferred during the height of the Vietnam war.

—A total of $4.1 billion in pay increases aimed at attaining an all-volunteer armed force by mid-summer 1973, as pledged by Nixon in his first presidential campaign.

$7 Billion Later

Actual spending during the fiscal year starting July 1 would total $76.5 billion, up $700 million from the estimate for the current fiscal year. The balance of the authorization, nearly $7 billion, would be spent during future years as weapons ordered under this budget would come off production lines.

In a news briefing, Defense Secretary Melvin Laird noted that Congress had cut about $3 billion from this year's defense authorization request. But he insisted that the new request, plus $254.8 million being sought in a supplemental appropriation, "asks for the absolute minimum amount necessary to safeguard our national security."

The new requests present the Democrats, who control Congress, with a political problem.

If they continue the trend of recent years of sharply cutting the defense budget, they run the risk of being blamed during the election campaign for contributing to continued high unemployment in the defense industries and for allowing the Russians to build stronger forces than the United States. If the Democrats fail to vigorously challenge some of the costly military programs, they face possible attack for giving only lip service to efforts to reallocate resources away from defense into a variety of domestic welfare programs

Officially the Pentagon refused to estimate the anticipated cost of the war in Indochina during the coming fiscal year, but one well-placed source said it would probably fall to about $3.2 billion from the $6.5 billion estimated for the current fiscal year ending June 30. The estimate includes only costs directly traceable to the war, such as bombs dropped.

Strategic weapons of all kinds account for an increase of about $1.2 billion in the new budget and most of the $254.8 million supplementary request.

Much of the increase is concentrated in a $942 million request to develop a new 4,000-mile submarine-launched missile and a larger, quieter new submarine to carry from 20 to 30 missiles. Current Polaris submarines carry 15 missiles with a range of about 3,000 miles.

The administration also seeks permission, rejected last year, to start construction at the third and fourth Safeguard antimissile sites, as well as increased funds to step up development of the B-1 strategic bomber, to increase the pace of converting single-warhead Minuteman and Polaris missiles to those with multiple warheads; and to buy larger, more advanced planes from which the President and his aides could control U.S. retaliatory forces in the event of nuclear war.

To provide more modern equipment for the nonnuclear forces, the budget calls for retiring one of the Navy's old aircraft carriers, the Wasp, but seeks funds for components of a new nuclear-powered carrier, 6 nuclear-powered antisubmarine U-boats, 8 destroyers, and 42 SA-3 sub-hunting aircraft.

The Air Force, similarly, would get its first funds to purchase 30 F15 jet fighters; the Army, money for 166 more M60 tanks and an unspecified number of new Dragon antitank missiles, and the Marines, funds for its first procurement of the improved Hawk antiaircraft missile.

Research and development, particularly on strategic command and control and weapons systems, is budgeted to rise $1 billion.

Reserve and National Guard forces are slated, under the request, for an increase of $600 million, much of that devoted to more modern planes, tanks and trucks.

Outer Planets 'Grand Tour' Scrubbed In NASA Budget

Washington (UPI) — President Nixon scrubbed the Space Agency's ambitious plan for an $1 billion unmanned "grand tour" of the outer planets Monday and propsed spending more of its money for research on airplanes.

The $3.2 billion budget Nixon proposed for the National Aeronautics and Space Administration (NASA) was virtually unchanged from spending in the current fiscal year that ends June 30.

The most dramatic cutback was in NASA's plan to send an unmanned spacecraft on a grand tour of Jupiter, Saturn, Uranus, Neptune and Pluto when these planets assume a rare alignment late in this century. Lack of support from the scientific community was a contributing factor in its elimination.

Nixon also cancelled a program to build a 750-million-pound thrust nuclear rocket engine that might have one day been used for a manned flight to Mars. He replaced it with a proposal to develop a far smaller, 15,000 pound thrust engine for unmanned planetary missions.

But in aeronautics research, which has taken a back seat for years to the more glamorous space projects, the President proposed increasing spending by about 50%.

He requested $163.4 million to try to quiet the noise of aircraft engines, build a new type of short takeoff airplane and join with the Army in research on a vertical-takeoff plane. This year aeronautics research received only $110 million.

In place of the "grand tour," Nixon called for a start toward developing manned probes to fly by Jupiter and observe it in passing.

Nixon's budget called for two final remaining Apollo Moon landings this year. For 1973, he asked Congress to continue a program to develop an embryonic space station with $541 million additional funds.

The President asked $220 million for the space shuttle program, in which contracts are expected to be awarded this summer. This doubled the amount provided for the shuttle this year.

Medicare Takeover Asked

Washington (UPI) — President Nixon asked Congress Monday to assume the $1.5 billion annual cost that the nation's elderly now pay for Medicare coverage of doctor bills.

"A new commitment to the aging is long overdue to add dignity and usefulness to their lives," Nixon said in his budget message. Under present law, the monthly optional medicare premium, payable by the beneficiary, is supposed to reflect medical costs and it is scheduled to rise from $5.60 to $5.80 in July.

Nixon proposed an increase in payroll taxes to make up the $1.5 billion that the elderly now pay.

Nixon said he wanted to spend $50 billion next year on behalf of the aging, an increase of $16 billion over four years.

Among his proposals:

—A fivefold increase over 1972 spending to $100 million for the Administration on Aging to provide more homemaker services, home health aides, transportation and nutrition services to keep the aged in their own homes.

—Social Security and welfare benefits proposed in the House-passed welfare reform bill, which is pending in the Senate, which would add $5.5 billion to income of the elderly.

STORY AT RIGHT

Leonard Woodcock

Subsidies To Farmers Will Climb

Washington (UPI) — Direct subsidy payments to farmers for leaving land idle will rise by more than $1.1 million next year as the government tries to hold down production in the wake of record grain crops. But the automatic reduction in the amount of money needed to pay price supports on the crops that are grown will more than offset the increase.

This was disclosed Monday in the Agriculture Department portion of President Nixon's proposed budget for fiscal 1973, which starts July 1. The budget showed that Agriculture Department spending, even with the sharp "layout" subsidy outlays, would dip $505 million below the current $11 billion level.

Food aid programs administered by the department, including food stamps and surplus commodities, will rise $269 million to $4.1 billion.

Some cuts, or failure to propose increases, were expected to bring protests from farmers and some congressmen. For example, Nixon proposed trimming authorizations for the popular Rural Environmental Assistance Program, a conservation subsidy, from $195.5 million to $140 million.

He also proposed a $10 million cut in the $93 million school milk subsidy program and refused to propose any increase in rural electrification loans.

Over-all farm support spending under the new budget was estimated at $4.374 billion compared with $4.546 billion for the current year.

Wealth Shifting Toward Rich With Nixon, Woodcock Says

Washington (UPI) — United Auto Workers President Leonard Woodcock said Monday distribution of the nation's wealth under President Nixon has shifted toward the rich, and Congress ought to have "the gumption and backbone" to defy the administration and reverse this trend.

"They were not elected to the Congress to be the handmaidens of Mr. Nixon," he told a UAW political action meeting. "They were elected to represent the people of the United States."

The UAW president said Nixon had given huge tax breaks to business and the wealthy and propsed further tax advantages for them, yet was considering a value added tax that in the long run would be passed on to the consumer in higher prices.

And he said wage earners can expect even higher taxes because of Nixon's "swollen budget," the social needs the government needs to meet and the "reluctance of Congress and the administration to tackle the wastage in military spending."

Instead of trying to stimulate the economy by giving tax breaks to business, Woodcock said the government ought to be increasing the purchasing power of ordinary citizens, including making the government "the employer of last resort" for persons who can't find work in the private economy.

"We want to restore confidence, build up from the bottom because it works and not trickle down from the top because it doesn't work," Woodcock told several hundred delegates to the union meeting.

He said income distribution since World War II had been shifting toward the lower end of the scale, but began moving toward the wealthy when President Nixon took office in 1969. He said the top one per cent on the income scale now receive 6.8% of the personal income, more than twice as much as the lower 20% of the people.

Woodcock said jobs for the unemployed was the nation's most important domestic need. He said one way to increase jobs was to require double payment for overtime because it was now cheaper for companies to work employes overtime at time-and-a-half than it was to hire new workers.

Appropriation To 'Indian Power' Program Upped

Washington (UPI) — President Nixon asked Congress Monday for more than a half billion dollars to put into effect his new "Indian Power" program which allows the American natives more say in programs affecting them.

The appropriation request of $521,853,000 — $102,322,000 higher than last year — was contained in the President's budget request for the Bureau of Indian Affairs.

"The increases indicated in the new budget are designed to boost the momentum of the major goals set forth by the administration of providing the American Indian the opportunity and assistance to live in prosperity, dignity and honor: And opening the way to total Indian involvement," Nison said.

The new request would allocate more than $1,000, for each Indian living on a reservation in the United States.

It also includes $50 million for the 1973 payment authorized under the Alaska Native Claims Act signed by Nixon last month.

Spending Planned By Nixon

Washington (AP)—This table from President Nixon's budget message for fiscal 1973 shows in summary the planned outlays of federal agencies. The estimates are compared with estimated outlays for this fiscal year, 1972, and actual outlays in fiscal 1971 in millions of dollars:

	1971 Actual	1972 Est.	1973 Est.
Legislative Branch	384	477	505
The Judiciary	142	171	189
Executive off. of the President	47	63	71
Funds approp. to the President	4,454	4,433	4,131
Agriculture	8,560	11,610	11,005
Commerce	1,188	1,289	1,425
Defense - Military	74,546	75,000	75,900
Defense - Civil	1,376	1,655	1,822
Health, Education, & Welfare	61,066	71,911	78,953
Housing & Urban Develop	2,890	3,462	4,214
Interior	255	1,053	—1,138
Justice	916	1,230	1,476
Labor	7,923	10,466	9,598
State	468	545	576
Treasury	20,990	24,124	27,737
Transportation	7,247	7,851	8,155
Atomic Energy Commission	2,275	2,538	2,422
Environ. Protect. Agency	701	1,287	1,541
General Services Admin	501	511	110
Nat'l Aero. & Space Admin.	3,381	3,180	3,191
U.S. Postal Service	2,183	1,943	1,407
Veterans Administration	9,756	11,101	11,715
Other independent Agencies	6,785	8,216	8,572
Allowances for:			
Pay raises non-defense		250	775
Contingencies		300	500
Undistributed intergovernmental transactions:			
Employer share, employee retirement	—2,611	—2,687	—2,893
Interest rec'd by trust funds	—4,765	—5,190	—5,697
Total outlays	271,425	236,610	246,257

Note: Columns do not necessarily add to totals shown because of rounding.

Why Let Tension Make You Ill . . . and Rob You of Precious Sleep?

Do everyday tensions build up to the point where you find it hard to do your work? Where you have difficulty getting along with your friends . . . frequently "take it out" on your family . . . even feel ready to explode? It's true! Tension can actually make you ill.

Don't let this happen. First, see what B. T. Tablets can do for you. B. T. is so safe you don't even need a doctor's prescription. Yet each tablet contains tested ingredients that help you to relax during the day — help you to get the restful sleep you need at night. Try this trusted way to more peaceful living. Ask your druggist for B. T. Tablets — and relax!

INTRODUCTORY OFFER WORTH $1.50

Cut out this ad — take to store listed. Purchase one pack of B. T. Tabs, and Receive one Pack Free.

FAMILY DRUG

Jacket or Camera? Either's

FREE...

when you check or save at NBC.

Official Nebraska Big 8 Nylon Jacket

Specially designed for the Big Eight Conference, this jacket is perfect for leisure wear at games, on the links, almost everywhere. An exclusive at NBC, this sturdy red nylon jacket features the famous Big Red Cornhusker fan and the Big 8 patch. And it comes in five sizes, from extra small to extra large, making it the ideal family gift.

Offer ends January 31st.

Here's how you qualify:

Simply by opening a new savings account for $200 or a new checking account for $500, or by depositing $200 in your present savings account at NBC, you can select either gift free. And you'll earn the highest interest a bank may pay with any of the savings plans available at NBC. So stop by soon.

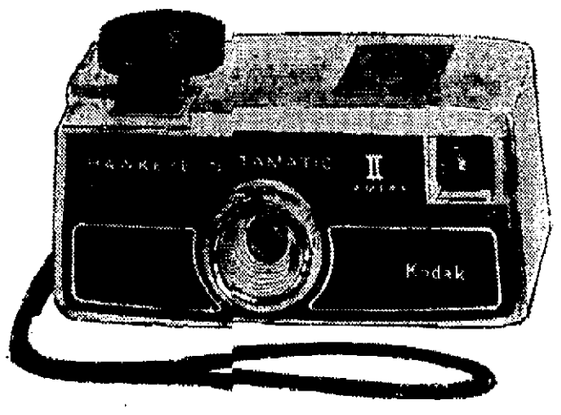

Kodak Hawkeye Instamatic II Camera

With this attractive new Kodak camera, you can take quality black-and-white or color snapshots, or color slides. And it's so easy to use. Simply drop in a film cartridge and you're **ready** to take great photos every time. There's a large, bright viewfinder and a film advance system that guarantees no double exposures.

National Bank of Commerce

Main Bank, 13th and O Member FDIC

Nixon Asks More For Military

. . . INCREASE OF $6.3 BILLION SOUGHT OVER CURRENT YEAR

©The New York Times

By WILLIAM BEECHER

Washington — President Nixon asked Monday for authority to spend $83.4 billion for the Defense Department, an increase of $6.3 billion over the request for the current budget year. The new request markedly accelerates a rising trend in the military budget that began last year, after two years of decline.

The principal factors driving the budget upward, Pentagon analysts declared, are:

—A major stepup in a program to develop a new family of missile submarines in response to a mounting Soviet buildup.

—A program to buy modern ships, planes and tanks, the purchase of which was largely deferred during the height of the Vietnam war.

—A total of $4.1 billion in pay increases aimed at attaining an all-volunteer armed force by mid-summer 1973, as pledged by Nixon in his first presidential campaign.

$7 Billion Later

Actual spending during the fiscal year starting July 1 would total $76.5 billion, up $700 million from the estimate for the current fiscal year. The balance of the authorization, nearly $7 billion, would be spent during future years as weapons ordered under this budget would come off production lines.

In a news briefing, Defense Secretary Melvin Laird noted that Congress had cut about $3 billion from this year's defense authorization request. But he insisted that the new request, plus $254.8 million being sought in a supplemental appropriation, "asks for the absolute minimum amount necessary to safeguard our national security."

The new requests present the Democrats, who control Congress, with a political problem.

If they continue the trend of recent years of sharply cutting the defense budget, they run the risk of being blamed during the election campaign for contributing to continued high unemployment in the defense industries and for allowing the Russians to build stronger forces than the United States. If the Democrats fail to vigorously challenge some of the costly military programs, they face possible attack for giving only lip service to efforts to reallocate resources away from defense into a variety of domestic welfare programs

Officially the Pentagon refused to estimate the anticipated cost of the war in Indochina during the coming fiscal year, but one well-placed source said it would probably fall to about $3.2 billion from the $6.5 billion estimated for the current fiscal year ending June 30. The estimate includes only costs directly traceable to the war, such as bombs dropped.

Strategic weapons of all kinds account for an increase of about $1.2 billion in the new budget and most of the $254.8 million supplementary request.

Much of the increase is concentrated in a $942 million request to develop a new 4,000-mile submarine-launched missile and a larger, quieter new submarine to carry from 20 to 30 missiles. Current Polaris submarines carry 15 missiles with a range of about 3,000 miles.

The administration also seeks permission, rejected last year, to start construction at the third and fourth Safeguard antimissile sites, as well as increased funds to step up development of the B-1 strategic bomber, to increase the pace of converting single-warhead Minuteman and Polaris missiles to those with multiple warheads; and to buy larger, more advanced planes from which the President and his aides could control U.S. retaliatory forces in the event of nuclear war.

To provide more modern equipment for the nonnuclear forces, the budget calls for retiring one of the Navy's old aircraft carriers, the Wasp, but seeks funds for components of a new nuclear-powered carrier, 6 nuclear-powered antisubmarine U-boats, 8 destroyers, and 42 SA-3 sub-hunting aircraft.

The Air Force, similarly, would get its first funds to purchase 30 F15 jet fighters; the Army, money for 166 more M60 tanks and an unspecified number of new Dragon antitank missiles, and the Marines, funds for its first procurement of the improved Hawk antiaircraft missile.

Research and development, particularly on strategic command and control and weapons systems, is budgeted to rise $1 billion.

Reserve and National Guard forces are slated, under the request, for an increase of $600 million, much of that devoted to more modern planes, tanks and trucks.

Outer Planets 'Grand Tour' Scrubbed In NASA Budget

Washington (UPI) — President Nixon scrubbed the Space Agency's ambitious plan for an $1 billion unmanned "grand tour" of the outer planets Monday and propsed spending more of its money for research on airplanes.

The $3.2 billion budget Nixon proposed for the National Aeronautics and Space Administration (NASA) was virtually unchanged from spending in the current fiscal year that ends June 30.

The most dramatic cutback was in NASA's plan to send an unmanned spacecraft on a grand tour of Jupiter, Saturn, Uranus, Neptune and Pluto when these planets assume a rare alignment late in this century. Lack of support from the scientific community was a contributing factor in its elimination.

Nixon also cancelled a program to build a 750-million-pound thrust nuclear rocket engine that might have one day been used for a manned flight to Mars. He replaced it with a proposal to develop a far smaller, 15,000 pound thrust engine for unmanned planetary missions.

But in aeronautics research, which has taken a back seat for years to the more glamorous space projects, the President proposed increasing spending by about 50%.

He requested $163.4 million to try to quiet the noise of aircraft engines, build a new type of short takeoff airplane and join with the Army in research on a vertical-takeoff plane. This year aeronautics research received only $110 million.

In place of the "grand tour," Nixon called for a start toward developing manned probes to fly by Jupiter and observe it in passing.

Nixon's budget called for two final remaining Apollo missions, both scheduled for Moon landings this year. For 1973, he asked Congress to continue a program to develop an embryonic space station with $541 million additional funds.

The President asked $220 million for the space shuttle program, in which contracts are expected to be awarded this summer. This doubled the amount provided for the shuttle this year.

Medicare Takeover Asked

Washington (UPI) — President Nixon asked Congress Monday to assume the $1.5 billion annual cost that the nation's elderly now pay for Medicare coverage of doctor bills.

"A new commitment to the aging is long overdue to add dignity and usefulness to their lives," Nixon said in his budget message. Under present law, the monthly optional medicare premium, payable by the beneficiary, is supposed to reflect medical costs and it is scheduled to rise from $5.60 to $5.80 in July.

Nixon proposed an increase in payroll taxes to make up the $1.5 billion that the elderly now pay.

Nixon said he wanted to spend $50 billion next year on behalf of the aging, an increase of $16 billion over four years.

Among his proposals:

—A fivefold increase over 1972 spending to $100 million for the Administration on Aging to provide more homemaker services, home health aides, transportation and nutrition services to keep the aged in their own homes.

—Social Security and welfare benefits proposed in the House-passed welfare reform bill, which is pending in the Senate, which would add $5.5 billion to income of the elderly.

STORY AT RIGHT

Leonard Woodcock

Subsidies To Farmers Will Climb

Washington (UPI) — Direct subsidy payments to farmers for leaving land idle will rise by more than $1.1 million next year as the government tries to hold down production in the wake of record grain crops. But the automatic reduction in the amount of money needed to pay price supports on the crops that are grown will more than offset the increase.

This was disclosed Monday in the Agriculture Department portion of President Nixon's proposed budget for fiscal 1973, which starts July 1. The budget showed that Agriculture Department spending, even with the sharp "layout" subsidy outlays, would dip $605 million below the current $11 billion level.

Food aid programs administered by the department, including food stamps and surplus commodities, will rise $269 million to $4.1 billion.

Some cuts, or failure to propose increases, were expected to bring protests from farmers and some congressmen. For example, Nixon proposed trimming authorizations for the popular Rural Environmental Assistance Program, a conservation subsidy, from $195.5 million to $140 million.

He also proposed a $10 million cut in the $93 million school milk subsidy program and refused to propose any increase in rural electrification loans.

Over-all farm support spending under the new budget was estimated at $4.374 billion compared with $4.546 billion for the current year.

Wealth Shifting Toward Rich With Nixon, Woodcock Says

Washington (UPI) — United Auto Workers President Leonard Woodcock said Monday distribution of the nation's wealth under President Nixon has shifted toward the rich, and Congress ought to have "the gumption and backbone" to defy the administration and reverse this trend.

"They were not elected to the Congress to be the handmaidens of Mr. Nixon," he told a UAW political action meeting. "They were elected to represent the people of the United States."

The UAW president said Nixon had given huge tax breaks to business and the wealthy and propsed further tax advantages for them, yet was considering a value added tax that in the long run would be passed on to the consumer in higher prices.

And he said wage earners can expect even higher taxes because of Nixon's "swollen budget," the social needs the government needs to meet and the "reluctance of Congress and the administration to tackle the wastage in military spending."

Instead of trying to stimulate the economy by giving tax breaks to business, Woodcock said the government ought to be increasing the purchasing power of ordinary citizens, including making the government "the employer of last resort" for persons who can't find work in the private economy.

"We want to restore confidence, build up from the bottom because it works and not trickle down from the top because it doesn't work," Woodcock told several hundred delegates to the union meeting.

He said income distribution since World War II had been shifting toward the lower end of the scale, but began moving toward the wealthy when President Nixon took office in 1969. He said the top one per cent on the income scale now receive 6.8% of the personal income, more than twice as much as the lower 20% of the people.

Woodcock said jobs for the unemployed was the nation's most important domestic need. He said one way to increase jobs was to require double payment for overtime because it was now cheaper for companies to work employes overtime at time-and-a-half than it was to hire new workers.

Appropriation To 'Indian Power' Program Upped

Washington (UPI) — President Nixon asked Congress Monday for more than a half billion dollars to put into effect his new "Indian Power" program which allows the American natives more say in programs affecting them.

The appropriation request of $521,853,000 — $102,322,000 higher than last year — was contained in the President's budget request for the Bureau of Indian Affairs.

"The increases indicated in the new budget are designed to boost the momentum of the major goals set forth by the administration of providing the American Indian the opportunity and assistance to live in prosperity, dignity and honor: And opening the way to total Indian involvement," Nison said.

The new request would allocate more than $1,000, for each Indian living on a reservation in the United States.

It also includes $50 million for the 1973 payment authorized under the Alaska Native Claims Act signed by Nixon last month.

Spending Planned By Nixon

Washington (AP)—This table from President Nixon's budget message for fiscal 1973 shows in summary the planned outlays of federal agencies. The estimates are compared with estimated outlays for this fiscal year, 1972, and actual outlays in fiscal 1971 in millions of dollars:

	1971 Actual	1972 Est.	1973 Est.
Legislative Branch	384	477	505
The Judiciary	142	171	189
Executive off. of the President	47	63	71
Funds Approp. to the President	4,454	4,433	4,131
Agriculture	8,560	11,610	11,005
Commerce	1,188	1,289	1,425
Defense - Military	74,546	75,000	75,900
Defense - Civil	1,376	1,655	1,822
Health, Education, & Welfare	61,866	71,911	78,953
Housing & Urban Develop	2,890	3,462	4,214
Interior	255	1,053	—1,138
Justice	916	1,230	1,476
Labor	7,923	10,466	9,598
State	468	545	576
Treasury	20,990	24,124	27,737
Transportation	7,247	7,851	8,155
Atomic Energy Commission	2,275	2,538	2,422
Environ. Protect. Agency	701	1,287	1,541
General Services Admin	501	511	110
Nat'l Aero. & Space Admin.	3,381	3,180	3,191
U.S. Postal Service	2,183	1,943	1,409
Veterans Administration	9,756	11,101	11,715
Other Independent Agencies	6,785	8,216	8,572
Allowances for:			
Pay Raises non-defense		250	775
Contingencies		300	500
Undistributed intergovernmental transactions:			
Employer share, employee retirement	—2,611	—2,687	—2,893
Interest rec'd by trust funds	—4,765	—5,190	—5,697
Total outlays	211,425	236,610	246,257

Note: Columns do not necessarily add to totals shown because of rounding.

Why Let Tension Make You Ill . . . and Rob You of Precious Sleep?

Do everyday tensions build up to the point where you find it hard to do your work? Where you have difficulty getting along with your friends . . . frequently "take it out" on your family . . . even feel ready to explode? It's true! Tension can actually make you ill.

Don't let this happen. First, see what B. T. Tablets can do for you. B. T. is so safe you don't even need a doctor's prescription. Yet each tablet contains tested ingredients that help you to relax during the day — help you to get the restful sleep you need at night. Try this trusted way to more peaceful living. Ask your druggist for B. T. Tablets — and relax!

INTRODUCTORY OFFER WORTH $1.50

Cut out this ad — take to store listed. Purchase one pack of B. T. Tabs, and Receive one Pack Free.

FAMILY DRUG

Jacket or Camera? Either's

FREE...

when you check or save at NBC.

Official Nebraska Big 8 Nylon Jacket

Specially designed for the Big Eight Conference, this jacket is perfect for leisure wear at games, on the links, almost everywhere. An exclusive at NBC, this sturdy red nylon jacket features the famous Big Red Cornhusker fan and the Big 8 patch. And it comes in five sizes, from extra small to extra large, making it the ideal family gift.

Offer ends January 31st.

Here's how you qualify:

Simply by opening a new savings account for $200 or a new checking account for $500, or by depositing $200 in your present savings account at NBC, you can select either gift free. And you'll earn the highest interest a bank may pay with any of the savings plans available at NBC. So stop by soon.

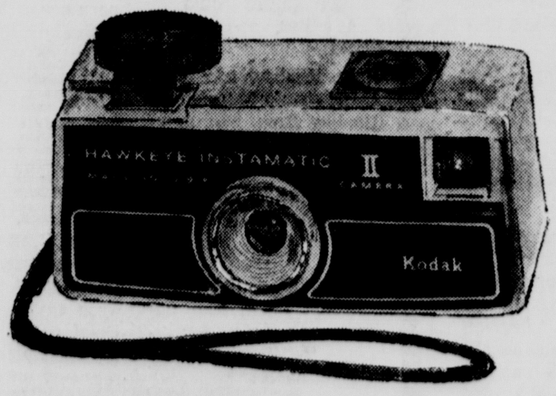

Kodak Hawkeye Instamatic II Camera

With this attractive new Kodak camera, you can take quality black-and-white or color snapshots, or color slides. And it's so easy to use. Simply drop in a film cartridge and you're ready to take great photos every time. There's a large, bright viewfinder and a film advance system that guarantees no double exposures.

National Bank of Commerce

Main Bank, 13th and O Member FDIC

EDITORIAL PAGE

EVENTS

IN PERSPECTIVE

By WILLIAM O. DOBLER

In the winter of 1945, the Nebraska Legislature, among other things, was attempting to name an official state tree. Today, due to the decline of the American elm, the 1972 Leislature is trying to do the same thing.

An interested party in 1945 was the noted Nebraska author, Mari Sandoz. The Nebraska State Historical Society has unearthed a communication written at that time by Miss Sandoz, advocating the cottonwood as the state tree.

Her communication first appeared in public in the news columns of The Lincoln Star, then under the editorial direction of a friend and fellow writer, the late James E. Lawrence. The plea by Miss Sandoz for the cottonwood did not prevail then but perhaps her eloquence at that time will now bear fruit.

★

She wrote; "The cottonwood has always been the favored tree of man and beast in the trans-Missouri country, whether standing in golden, sheltering groves along our autumn streams or as great lone trees that shaded the oriole's swinging nest and the deer and buffalo from the heat of summer. The beaver used it to build his dam and to grow the fine pelt that clothed and adorned generations of the fashionable.

"To the Indian it was firewood and winter feed for his pony, its leaves and thin twigs a smokeless and almost odorless fire for his war parties. To the Sioux it was also the wakan tree, furnishing the holy pole for his sun dance that was to bring unity and courage to the people and make the buffalo many and fat for the hunt.

"To the early fur hunters it was the landmark and wood and shelter, too, and material or rafts to float his cache to market. To the Overlander it was cheer and shade, wood for fire, logs to buoy his wagons over swollen streams and ferries and bridges to carry them over while the hollow of its trunk was the trail postoffice where letters could be left to be picked up by travelers going the other way. Treaties were signed in the shade of the cottonwood, soldier stockades built of its logs, and frozen feet warmed by its fire.

★

"To the early settler, the cottonwood was also a landmark and cheer and a promise that there was water in the earth for crops and animals and men. Its wood fed his campfire, built his loghouses, furnished ridge poles for his soddies, furniture for his dugouts . . .

"The cottonwood grows anywhere in our region and its seedlings are available by the thousands in any community. They fur the sandbars of our rivers, sprout in low places along the highways, come up along the stock tanks and on the lawns, and if you can't come by a seedling to plant in the spring, a cutting with a few buds will do. Set into moist ground, it will shade your dog the first year; you and your family in two years.

"Plant the trees close and if there is one among you who is fussy about the silk that flies for a few days in the year, cut the offending young trees out and you will have enough. Properly spaced, the cottonwood can live a long time. A few of the old trees of the 1880s along the upper Niobrara were still there in the thirties, magnificent, noble trees, the kind that were praised in the writings of eastern travelers and visiting noblemen going up the Platte a hundred years ago.

★

"And suppose those you plant don't live to shade the moulderling graves of your grandchildren? In the summer evenings their leaves will rustle a drowsy song for you and in the winter they will glisten as no other tree on the icy mornings; the redness of the setting sun will linger in their tops, caught in the rivers, you will see a yellowing glow in the tips, a promise of spring, of another good year to come.

"Why not the cottonwood?"

At this point, the cottonwood has received other endorsements, including that of the Nebraska Association of Nurserymen and the original legislative sponsor of the green ash. There may be a more perfect tree than the cottonwood but none more appropriate as the official tree of the Cornhusker state.

Delivery Systems

(Herblock is on vacation) ENGELHARDT ST. LOUIS POST-DISPATCH

Cloud Over Exon's Head

One might think that among disgruntled taxpayers, Gov. J. James Exon stands high in popularity. But reports that seep now and then out of outstate Nebraska do not bear out such thinking.

It appears very possible that Governor Exon might suffer in any re-election bid some of the same fate that fell to former Gov. Norbert Tiemann. Among other things, Tiemann was hurt by dissatisfaction over the growing property tax rate.

The current dispute over the personal property tax is not the same thing as real property taxation but the two are easily mixed up in the minds of voters. What the personal property hassle does is put the spotlight on taxes and the light appears to shine brightly on all kinds.

Thus, controversy over the personal property tax spills over into discussion of real property taxation. Right or wrong — and it is the latter — the governor cannot escape the consequences of this.

Exon has done a commendable job of trying to separate governmental responsibilities in the tax field but his efforts are constantly diluted by the school aid advocates. Now, the federal government may be coming more dominantly into the picture.

President Nixon has talked of local property tax relief through expanded federal aid to education. But the difficulty of all such aid, at both state and federal levels, is that it contains no guarantee of relief at the local property tax level.

While all such forms of aid have increased in recent years, the level of local property taxation has continued to go up, not down. Some maintain that it would be higher yet were it not for state and federal aid but that is a theoretical matter pitted against the fact of higher and higher property tax levies.

The property tax, it seems, grows constantly more unpopular and we wonder if the day might come when it is made a relic of the past at all levels of government. In the meantime, it will continue to be a thorn in the side of public officials at all levels of government, whether they are directly responsible for it or not.

VD Into The Millions

National figures indicate some two million current cases of gonorrhea, half a million cases of syphillis and the latter growing to the tune of 85,000 a year. It all adds up to what many authorities describe as a VD epidemic.

Nebraska is no exception, having 267 cases cases of gonorrhea and 1.6 cases of syphillis per 100,000 of population. Currently, the Nebraska Legislature is considering a law that would allow the treatment of VD patients under 20 years of age without notification by doctors of parents.

The proposal relates to one of the VD problems—the hesitancy of getting medical attention because of the social stigma of the disease. The only way to communicate the disease is through intercourse.

There may be some value to the Nebraska proposal in that it might help obtain proper care in cases where care might otherwise not be provided. But it will also be another encouragement to the kind of life in which VD has been spawned.

This is a life of sexual promiscuity, including birth control pills, easy abortions and liberal theories on family life and pre-marital sex. The tendency in this area has been that if you can't beat 'em, join 'em.

If you can't stop pre-marital sex, the pill is the next best thing. If you can't stop VD, treatment in privacy is the next best thing.

We wonder how far it will all go before we finally decide to try to reverse the trend rather than making the best of it. The best answer to VD would be a return to the old-fashioned idea that it is wrong to sleep with anybody and everybody who might be tempted or encouraged to go to bed with you.

Eventually, we are going to have to find a way of reversing rather than just dealing with moral decay that now afflicts such a large part of our population.

Letters To The Editor

Brevity in letters is requested but length in itself will have no bearing on publication. Writers are advised that needless details and repetitious matter will be edited out of letters. Too frequent contributions from one person on the same subject may be rejected. All letters must be accompanied by writer's true name but may be submitted for publication under a pen name or initials. However, letters will be printed under a pen name or initials at the editor's discretion.

Missing Cat

Lincoln, Neb.

We have lost our cat. Since scouring the neighborhood, advertising on two radio stations and placing an ad in the lost-and-found section of the newspaper have been to no avail, I've decided to try the editorial page.

The cat is a short-haired, black and white male, about six or seven months old. He has no collar and has had all shots that are required. The cat has little value other than being loved by our daughter.

Not only are we anxious to have our cat back for this reason, but also because the cat is on medication. After several trips to the veterinarian, he determined that he could possibly be a mild epileptic. He does have seizures occasionally and the medication he is on was controlling these seizures.

The cat disappeared on Thursday evening, January 13, from our home in Wellington Greens, which is in the vicinity of 70th and South.

It would greatly relieve us to find out something about our cat. Our phone number is 489-1295.

CATHERINE RAUCH

☆ ☆ ☆

Freedom Of Choice

Lincoln, Neb.

Is Nebraska giving the independent voters freedom of choice at the polls? Does that mean the Republicans and Democrats will still adhere to party ticket without freedom of choice? Republicans could have only the list of Republican candidates and the Democrats, the Democratic ballots in the past.

I'll register as an independent so I can have freedom of choice regardless of what political party the candidate is for. It will save me registering before the primary every year so I can make my vote count.

INDEPENDENT

☆ ☆ ☆

Horse Barns

Hickman, Neb.

Three cheers everything the Nelson girls and their father said in regard to the 4-H'ers giving up the horse barn in favor of a fieldhouse. I have been a 4-H leader for three years and my children have been in 4-H for six years. Do people realize how many young people are involved in horse 4-H? From age nine through 19, 4-H gives them a chance to really learn about horses and to show their horses and learn how to compete and "give their all." Then when it's over, if they didn't win top ribbons, we'll hear them cheer and applaud for the guy or gal who did.

Sure, we know Nebraska is No. 1 and we want the best for our University, but must we take away from the 4-H'ers to do it? Remember, 4-H reaches them at a much younger age and could just make a tremendous difference in the life of a child who may never make the university, or, better yet, who might just make it because of 4-H. Let's don't discourage them by putting their interests way down on the list.

For any who think I am talking about a limited number of children, I invite them to call the county extension office and see how many people, young and older, are involved in 4-H Then check and see how many enter the county horse show alone. And then check how many young people bring their horses from all over the state to the State Fair 4-H horse horse show. It will be surprising.

We don't want to be written off. We need that horse barn at least as much as the university needs a fieldhouse. To us it is important.

4-H 'HORSE LEADER'

☆ ☆ ☆

Someone Older

Lincoln, Neb.

I just wonder how Dr. Miele would feel if his retarded child were spanked until she had bruises. Wouldn't he want to be informed? Would he believe the person who reported the incident belonged to the "divisive forces"?

Anyone who has a child, teenager or adult in any of the hostels must be concerned. A 21-year-old house-mother! Age doesn't guarantee a good house parent but I should think the odds would be greater if someone older were hired.

CONCERNED CITIZEN

☆ ☆ ☆

Stuart Changes

Lincoln, Neb.

It can't be true! I was shocked to hear of plans to close the Stuart Theater on April 30 for a complete remodeling of its interior, which includes lowering the ceiling halfway down.

Over the years, I have sat in the Stuart Theater and marveled at its fantastic interior. Those huge, ornate chandeliers glowing a soft red or blue can have an almost mystic effect on a person.

In my opinion, altering the Stuart is akin to the desecration of a cathedral.

I wonder if there are others in Lincoln and surrounding areas who feel as I do?

THOMAS W. SWIFT

☆ ☆ ☆

Best Place

Lincoln, Neb.

I believe the logical place for the old depot is in Pioneers Parks next to the old engine that is already there.

M. KOPP

PHYLLIS BATTELLE

Lady Libbers Resent Hurricanes' Names

NEW YORK — Mrs. Roxcy Bolton, liberationist, is trying again to kick up a storm because hurricanes are named after women!

She blew into the National Oceanic and Atmospheric Administration's hurricane-planning conference and demanded that female names be taken off 1972's tropical storms — and the names of U.S. senators be substituted. Her theory, though she didn't mention it, probably is that senators' names are appropriate because senators tend to move slowly and circuitously, and they also blow off a lot.

Mrs. Bolton, whose first name "Roxcy" eliminates her from even the most exotic hurricane lists, also suggested that any storm with winds over 130 mph be dubbed "himicanes."

"As long as people can name 'her-icanes' after us, it's just another way of putting women down," she explained, adding: "I'm sick and tired of hearing that 'Cheryl was no lady as she devastated such and such a town,' or 'Betsy annihilated this or that.' "

☆ ☆ ☆

The scientists, while giving her a chilly reception, were doubtless envisioning their own headlines as they listened to her pleas . . . "Unpredictable him-icane Teddy tore into Texas today . . ." or "Tropical storm Edmund swirled up the East Coast last night . . ." Not bad.

The males who heard Mrs. Bolton's urgings indicated that there was some justice in her appeal to drop female names in regard to natural tempests, but would give no promises of change.

Not one of them had the questionable taste, apparently, to mention that female names are more appropriate because, after all, hurricanes are the product of Mother (rather than Father) Nature.

But Dr. Karl Johannessen, associate director of the National Weather Service, threw Roxcy Bolton a bone, saying that perhaps it would be wise if the names of men were to be used one year, and the names of women used during alternate years.

I think it would be even better to have a pre-season drawing every year. For each lettered hurricane, three male and three female names could be thrown in a hat, and one of them drawn.

To make it absolutely fair, the drawing should be executed by a Ringling Bros. half man-half woman — using both hands.

That way, the whole thing would be left up to Dame (not Sir) Fortune!

☆ ☆ ☆

I am reminded of the words of Dr. Joseph Peck, who addressed the men of America — long before tht Women's Lib movement — thusly:

"I would advise you, my gentlemen friends, to study woman as does an anthropologist — part by part, action by action, mood by mood. And perhaps, then, you will eventually come up with some idea about just what makes your woman react as she does.

"She is superior to you in most every way except brute force and long-range thinking.

"She is more tender than you, and yet more cruel, more yielding and yet more determined, more innocent and yet more filled with guile, and firm in her belief that anything you can do, she can do better.

"And damn it, too often she is right!"

Dist. by King Features Synd.

C. L. SULZBERGER

Malta Is Viewed By Many Different Eyes; Maltese Know 'Permanency' Of Communism

PARIS — The strategic importance of Malta is measured differently by every interested nation. For Britain the island lost much value when the British Empire was dismantled and London ceased believing that God was an Englishman and the road to India must be kept open.

However, for the United States, Malta became increasingly significant as American bases in Arab North Africa were extruded and the Sixth Fleet, covering both Israel and the East Mediterranean, could rely only on Greek harbors for support. If Malta fell into hostile hands, the Sixth Fleet would feel bottled up from behind.

Obviously both Moscow and the Arab capitals are aware of this. Russia hasn't seriously contemplated taking on responsibility in Malta since Czar Paul thought of accepting titular leadership of the island's Order of Knights. Now, however, with a strong Soviet presence in the East Mediterranean, a Maltese base would move its implicit political influence westward.

Egypt is not necessarily committed to helping Moscow gain that objective and Libya, linked with Egypt in a confederation, flatly opposes it. Nevertheless, were Malta to kick out Britain and NATO while accepting Libyan financial aid as a substitute, the Arab lands would feel that resulting embarrassment to the United States Sixth Fleet would undermine Israel's strategic position.

Italy also is acutely aware of Malta. During World War II, when British planes and ships there cut axis supply lines to North Africa, the Italians paid dearly. Italy's weak political situation is related to its exposed external position. For years successive governments have been feeble coalitions designed only to keep the massive Communist party from power.

Now that Yugoslavia rumbles with centrifugal forces in Tito's old age, the Italians fear a successor Belgrade regime with closer ties to Moscow might re-establish Soviet influence in the Adriatic. Were this accompanied by the neutralization or pro-Russian alignment of Malta, Italy could become the kernel in an ideological nutcracker.

For these reasons, the continuing Maletese crisis is of great concern. Malta and that other important island, Cyprus, are integral parts of the West by culture and tradition. Every effort should have been made to invite them to join NATO when they first became independent. But this opportunity was mishandled although Britain, a NATO partner, continued to maintain military bases in both.

Each island, with a small population, limited income and modest industrial potential, drifted into the political cross-currents between Russia and the West. Archbishop Makarios, Cypriot president from the start, was a neutralist. Malta's Prime Minister Mintoff, who gained power only last year, was sometimes called "the Mediterranean Castro."

This is unfair. He simply wants enough foreign money to finance an economic shift so that within five to seven years the island will no longer depend upon rental of its naval-air facilities and dockyard services to survive. This is a logical aspiration but London logically argues it isn't going to pay through the nose to guarantee its own ouster a few years hence.

☆ ☆ ☆

This is what the argument is about. Mintoff hasn't helped his own cause by arrogance. When Chancellor Brandt, a fellow socialist, offered him a modest West German annual contribution to help the NATO cause, Mintoff told Bonn: "I don't like bad jokes."

There is still a bargaining deadlock. British forces continue to withdraw and Mintoff has brought in Lybian and Egyptian technicians in Mufti to run his airfield. The Russians have remained tactfully quiet.

Nevertheless, it seems inevitable that Britain will begrudgingly go along with a worried and consequently generous NATO and finance a new bases deal. Mintoff can only win by such an arrangement.

He has already shown ability to twist the tail of the decrepit British lion and hopes to pluck feathers from that of the American eagle. He knows that loans from Arab petroleum states won't produce permanent jobs for unemployed Maltese. He also knows it is easier to invite the Russians in than to get them out again.

Indeed, although the communist world has been dividing into bickering segments, it is noteworthy that with the single exception of Northwest Iran, not one inch of territory that became communist has been permitted to revert to another type of regime. The heavily Catholic Maltese are aware of this.

(c) New York Times Service

GEORGE C. THOSTESON, M.D.

To Your Good Health

Dear Dr. Thosteson: I have excessive salivation to the point that I awake two or three times a night and find I have to wipe my face. This has been happening for six to eight months, during the day as well as at night, but has become more frequent in the last month or two. I'm in my 70s and have worn full dentures about 20 years, but I have the habit of squeezing down on them during the day, especially in the evening when I'm reading or studying something. It's not a grinding of the dentures, but more an unconscious pressing down to squeeze the saliva out and swallow. When I become aware of it I try to stop and that helps for a while. Even though his pressure action has been practiced just about all the years I've worn dentures, the excessive saliva flow has started only in the last six months or so. I've wondered whether the copious salivation is a result of the constant pressure on the dentures.—H.S.

With dentures it is better to have a generous flow of saliva than a dry mouth as is rather common at your age.

Things that come to mind first in cases of excessive saliva are smoking, medications such as those containing iodine, inflammation of the mouth, and nervous disorders, chief of which is Parkinsonism.

You give no hint that any of these is involved. Keep in mind, though, that some of the complex vitamin-mineral preparations contain iodine, and you might be unduly sensitive to iodine.

You say the dentures fit comfortably; there could be a sensitivity to materials you use with the dentures. Have you changed in the last six months or so?

It is also possible that squeezing down on the dentures initiates a reflex flow of saliva. You may, perhaps, have gradually increased the habit of doing this. Think so? What happens if you do not wear the dentures at night? That could offer a clue.

If any of these suggestions turns out to be helpful, that's fine, but I can add also that there are medications to lessen salivary flow and might be tried if your physician concurs.

☆ ☆ ☆

Dear Dr. Thosteson: My sister has been suffering from a "frozen shoulder." Would you discuss this and what is your advice? She has been going to a licensed physical therapist prescribed by an orthopedist, and is now much better.—Mrs. J.C.J.

A frozen shoulder is an exceptionally stiff shoulder—the same thing can occur in other joints, too.

When the shoulder is "frozen," movement or rotation of the arm can be extremely painful, and often the amount of movement is very limited, quite apart from the pain.

The condition can result from injury, or from a disease such as bursitis, or as a result of reflex changes following a heart attack or lung disease, or from sheer inactivity of the arm and shoulder, whether as the result of a stroke or being immobilized because of a fracture. Or, of course, changes resulting from some forms of arthritis may be involved.

In any event, adhesions within the joint limit motion and make it painful—and the longer the joint is not moved because of the pain, the more "frozen" it becomes.

Rest and application of heat usually are the first measures, followed by supervised exercises, designed to loosen the joint. Injections of hydrocortisone into the joint may be necessary to lessen the pain.

In some instances, the joint may be so "frozen"—that is, so bound by adhesions — that an orthopedist may have to manupulate the joint under general anesthesia to loosen the adhesions.

Your sister evidently had good advice: she went to an orthopedist, and now, by her physical therapist's work, is gradually loosening the joint.

It is pointless to expect immediate results. The whole business takes time. Cooperation by the patient—even when it hurts—is essential.

In your sister's case, you can see progress; I trust that she's wise enough to continue.

☆ ☆ ☆

Dear Dr. Thosteson: My daughter is planning to burn railroad ties in her fireplace. Besides the horrible odor, I think it would be bad for their lungs. These ties are treated with a preservative. I just don't think it sould be used as wood in the home.—Mrs. O.G.

I can't see any harm in using that wood in a fireclace. What makes you think it would be harmful? After all, the smoke goes up the chimney.

Dear Dr. Thosteson: My hands shake and seem to be getting worse. What causes this and what can I take to help me? I have been this way for about two years. — Mrs. L. C. M.

There are different causes of hand tremors, the commonest ones being Parkinson's disease, aging, and overactive thyroid. Treatment depends on what the cause is, and you will have to have your doctor diagnose the cause.

☆ ☆ ☆

Dear Dr. Thosteson: Do you think baking soda is harmful to take for sour stomach? I take it frequently. At times I also spit up a real bitter liquid and have a burning sensation in my throat. What do you think causes this? — J. E. R.

☆ ☆ ☆

Depends on what you mean by a "sour stomach." A very occasional pinch of soda isn't going to be harmful, but it's so easy for some folks to get the "soda habit," which turns into a sort of rollercoaster. Soda combats stomach acids; nature responds by producing more acid, and it becomes a vicious circle.

From the little you've told me, I'd suspect a hiatal hernia, with nothing wrong with your stomach except that its natural acids escape upward. Best see your doctor for a reliable diagnosis.

Dr. Thosteson is happy to receive reader's questions, and whenever possible uses them in his column. However, due to the great volume of mail received daily, he regrets he cannot answer letters individually.

(C) 1971, Field Enterprises, Inc.

THE LINCOLN STAR

Published by the JOURNAL-STAR PRINTING CO.
926 P St., Lincoln, Neb., 68501

Subscription Prices on Page 2

EDITORIAL PAGE

EVENTS

IN PERSPECTIVE

By WILLIAM O. DOBLER

In the winter of 1945, the Nebraska Legislature, among other things, was attempting to name an official state tree. Today, due to the decline of the American elm, the 1972 Leislature is trying to do the same thing.

An interested party in 1945 was the noted Nebraska author, Mari Sandoz. The Nebraska State Historical Society has unearthed a communication written at that time by Miss Sandoz, advocating the cottonwood as the state tree.

Her communication first appeared in public in the news columns of The Lincoln Star, then under the editorial direction of a friend and fellow writer, the late James E. Lawrence. The plea by Miss Sandoz for the cottonwood did not prevail then but perhaps her eloquence at that time will now bear fruit.

★

She wrote; "The cottonwood has always been the favored tree of man and beast in the trans-Missouri country, whether standing in golden, sheltering groves along our autumn streams or as great lone trees that shaded the oriole's swinging nest and the deer and buffalo from the heat of summer. The beaver used it to build his dam and to grow the fine pelt that clothed and adorned generations of the fashionable.

"To the Indian it was firewood and winter feed for his pony, its leaves and thin twigs a smokeless and almost odorless fire for his war parties. To the Sioux it was also the wakan tree, furnishing the holy pole for his sun dance that was to bring unity and courage to the people and make the buffalo many and fat for the hunt.

"To the early fur hunters it was the landmark and wood and shelter, too, and material or rafts to float his cache to market. To the Overlander it was cheer and shade, wood for fire, logs to buoy his wagons over swollen streams and ferries and bridges to carry them over while the hollow of its trunk was the trail postoffice where letters could be left to be picked up by travelers going the other way. Treaties were signed in the shade of the cottonwood, soldier stockades built of its logs, and frozen feet warmed by its fire.

★

"To the early settler, the cottonwood was also a landmark and cheer and a promise that there was water in the earth for crops and animals and men. Its wood fed his campfire, built his loghouses, furnished ridge poles for his soddies, furniture for his dugouts . . .

"The cottonwood grows anywhere in our region and its seedlings are available by the thousands in any community. They fur the sandbars of our rivers, sprout in low places along the highways, come up along the stock tanks and on the lawns, and if you can't come by a seedling to plant in the spring, a cutting with a few buds will do. Set into moist ground, it will shade your dog the first year; you and your family in two years.

"Plant the trees close and if there is one among you who is fussy about the silk that flies for a few days in the year, cut the offending young trees out and you will have enough. Properly spaced, the cottonwood can live a long time. A few of the old trees of the 1880s along the upper Niobrara were still there in the thirties, magnificent, noble trees, the kind that were praised in the writings of eastern travelers and visiting noblemen going up the Platte a hundred years ago.

★

"And suppose those you plant don't live to shade the mouldering graves of your grandchildren? In the summer evenings their leaves will rustle a drowsy song for you and in the winter they will glisten as no other tree on the icy mornings; the redness of the setting sun will linger in their tops, caught in the rivers, you will see a yellowing glow in the tips, a promise of spring, of another good year to come.

"Why not the cottonwood?"

At this point, the cottonwood has received other endorsements, including that of the Nebraska Association of Nurserymen and the original legislative sponsor of the green ash. There may be a more perfect tree than the cottonwood but none more appropriate as the official tree of the Cornhusker state.

Delivery Systems

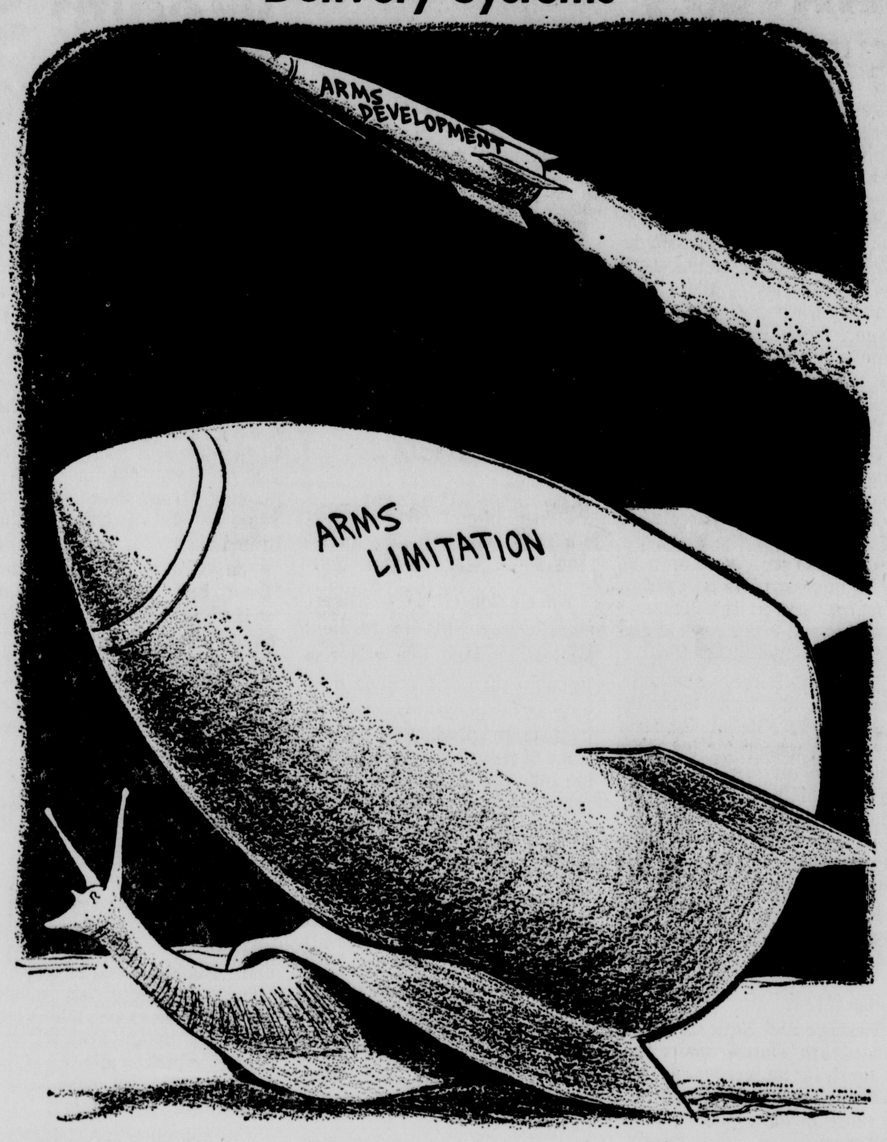

(Herblock is on vacation) ENGELHARDT St. Louis Post-Dispatch

Cloud Over Exon's Head

One might think that among disgruntled taxpayers, Gov. J. James Exon stands high in popularity. But reports that seep now and then out of outstate Nebraska do not bear out such thinking.

It appears very possible that Governor Exon might suffer in any re-election bid some of the same fate that fell to former Gov. Norbert Tiemann. Among other things, Tiemann was hurt by dissatisfaction over the growing property tax rate.

The current dispute over the personal property tax is not the same thing as real property taxation but the two are easily mixed up in the minds of voters. What the personal property hassle does is put the spotlight on taxes and the light appears to shine brightly on all kinds.

Thus, controversy over the personal property tax spills over into discussion of real property taxation. Right or wrong — and it is the latter — the governor cannot escape the consequences of this.

Exon has done a commendable job of trying to separate governmental responsibilities in the tax field but his efforts are constantly diluted by the school aid advocates. Now, the federal government may be coming more dominantly into the picture.

President Nixon has talked of local property tax relief through expanded federal aid to education. But the difficulty of all such aid, at both state and federal levels, is that it contains no guarantee of relief at the local property tax level.

While all such forms of aid have increased in recent years, the level of local property taxation has continued to go up, not down. Some maintain that it would be higher yet were it not for state and federal aid but that is a theoretical matter pitted against the fact of higher and higher property tax levies.

The property tax, it seems, grows constantly more unpopular and we wonder if the day might come when it is made a relic of the past at all levels of government. In the meantime, it will continue to be a thorn in the side of public officials at all levels of government, whether they are directly responsible for it or not.

VD Into The Millions

National figures indicate some two million current cases of gonorrhea, half a million cases of syphillis and the latter growing to the tune of 85,000 a year. It all adds up to what many authorities describe as a VD epidemic.

Nebraska is no exception, having 267 cases cases of gonorrhea and 1.6 cases of syphillis per 100,000 of population. Currently, the Nebraska Legislature is considering a law that would allow the treatment of VD patients under 20 years of age without notification by doctors of parents.

The proposal relates to one of the VD problems—the hesitancy of getting medical attention because of the social stigma of the disease. The only way to communicate the disease is through intercourse.

There may be some value to the Nebraska proposal in that it might help obtain proper care in cases where care might otherwise not be provided. But it will also be another encouragement to the kind of life in which VD has been spawned.

This is a life of sexual promiscuity, including birth control pills, easy abortions and liberal theories on family life and pre-marital sex. The tendency in this area has been that if you can't beat 'em, join 'em.

If you can't stop pre-marital sex, the pill is the next best thing. If you can't stop VD, treatment in privacy is the next best thing.

We wonder how far it will all go before we finally decide to try to reverse the trend rather than making the best of it. The best answer to VD would be a return to the old-fashioned idea that it is wrong to sleep with anybody and everybody who might be tempted or encouraged to go to bed with you.

Eventually, we are going to have to find a way of reversing rather than just dealing with moral decay that now afflicts such a large part of our population.

Letters To The Editor

Brevity in letters is requested but length in itself will have no bearing on publication. Writers are advised that needless details and repetitious matter will be edited out of letters. Too frequent contributions from one person on the same subject may be rejected. All letters must be accompanied by writer's true name but may be submitted for publication under a pen name or initials. However, letters will be printed under a pen name or initials at the editor's discretion.

Missing Cat

Lincoln, Neb.

We have lost our cat. Since scouring the neighborhood, advertising on two radio stations and placing an ad in the lost-and-found section of the newspaper have been to no avail, I've decided to try the editorial page.

The cat is a short-haired, black and white male, about six or seven months old. He has no collar and has had all shots that are required. The cat has little value other than being loved by our daughter.

Not only are we anxious to have our cat back for this reason, but also because the cat is on medication. After several trips to the veterinarian, he determined that he could possibly be a mild epileptic. He does have seizures occasionally and the medication he is on was controlling these seizures.

The cat disappeared on Thursday evening, January 13, from our home in Wellington Greens, which is in the vicinity of 70th and South.

It would greatly relieve us to find out something about our cat. Our phone number is 489-1295.

CATHERINE RAUCH

☆ ☆ ☆

Freedom Of Choice

Lincoln, Neb.

Is Nebraska giving the independent voters freedom of choice at the polls? Does that mean the Republicans and Democrats will still adhere to party ticket without freedom of choice? Republicans could have only the list of Republican candidates and the Democrats, the Democratic ballots in the past.

I'll register as an independent so I can have freedom of choice regardless of what political party the candidate is for. It will save me registering before the primary every year so I can make my vote count.

INDEPENDENT

☆ ☆ ☆

Horse Barns

Hickman, Neb.

Three cheers everything the Nelson girls and their father said in regard to the 4-H'ers giving up the horse barn in favor of a fieldhouse. I have been a 4-H leader for three years and my children have been in 4-H for six years. Do people realize how many young people are involved in horse 4-H? From age nine through 19, 4-H gives them a chance to really learn about horses and to show their horses and learn how to compete and "give their all." Then when it's over, if they didn't win top ribbons, we'll hear them cheer and applaud for the guy or gal who did.

Sure, we know Nebraska is No. 1 and we want the best for our University, but must we take away from the 4-H'ers to do it? Remember, 4-H reaches them at a much younger age and could just make a tremendous difference in the life of a child who may never make the university, or, better yet, who might just make it because of 4-H. Let's don't discourage them by putting their interests way down on the list.

For any who think I am talking about a limited number of children, I invite them to call the county extension office and see how many people, young and older, are involved in 4-H Then check and see how many enter the county horse show alone. And then check how many young people bring their horses from all over the state to the State Fair 4-H horse horse show. It will be surprising.

We don't want to be written off. We need that horse barn at least as much as the university needs a fieldhouse. To us it is important.

4-H 'HORSE LEADER'

☆ ☆ ☆

Someone Older

Lincoln, Neb.

I just wonder how Dr. Miele would feel if his retarded child were spanked until she had bruises. Wouldn't he want to be informed? Would he believe the person who reported the incident belonged to the "divisive forces"?

Anyone who has a child, teenager or adult in any of the hostels must be concerned. A 21-year-old house-mother! Age doesn't guarantee a good house parent but I should think the odds would be greater if someone older were hired.

CONCERNED CITIZEN

☆ ☆ ☆

Stuart Changes

Lincoln, Neb.

It can't be true! I was shocked to hear of plans to close the Stuart Theater on April 30 for a complete remodeling of its interior, which includes lowering the ceiling halfway down.

Over the years, I have sat in the Stuart Theater and marveled at its fantastic interior. Those huge, ornate chandeliers glowing a soft red or blue can have an almost mystic effect on a person.

In my opinion, altering the Stuart is akin to the desecration of a cathedral.

I wonder if there are others in Lincoln and surrounding areas who feel as I do?

THOMAS W. SWIFT

☆ ☆ ☆

Best Place

Lincoln, Neb.

I believe the logical place for the old depot is in Pioneers Parks next to the old engine that is already there.

M. KOPP

GEORGE C. THOSTESON, M.D.

To Your Good Health

Dear Dr. Thosteson: I have excessive salivation to the point that I awake two or three times a night and find I have to wipe my face. This has been happening for six to eight months, during the day as well as at night, but has become more frequent in the last month or two. I'm in my 70s and have worn full dentures about 20 years, but I have the habit of squeezing down on them during the day, especially in the evening when I'm reading or studying something. It's not a grinding of the dentures, but more an unconscious pressing down to squeeze the saliva out and swallow. When I become aware of it I try to stop and that helps for a while. Even though his pressure action has been practiced just about all the years I've worn dentures, the excessive saliva flow has started only in the last six months or so. I've wondered whether the copious salivation is a result of the constant pressure on the dentures.—H.S.

With dentures it is better to have a generous flow of saliva than a dry mouth as is rather common at your age.

Things that come to mind first in cases of excessive saliva are smoking, medications such as those containing iodine, inflammation of the mouth, and nervous disorders, chief of which is Parkinsonism.

You give no hint that any of these is involved. Keep in mind, though, that some of the complex vitamin-mineral preparations contain iodine, and you might be unduly sensitive to iodine.

You say the dentures fit comfortably; there could be a sensitivity to materials you use with the dentures. Have you changed in the last six months or so?

It is also possible that squeezing down on the dentures initiates a reflex flow of saliva. You may, perhaps, have gradually increased the habit of doing this. Think so? What happens if you do not wear the dentures at night? That could offer a clue.

If any of these suggestions turns out to be helpful, that's fine, but I can add also that there are medications to lessen salivary flow and might be tried if your physician concurs.

☆ ☆ ☆

Dear Dr. Thosteson: My sister has been suffering from a "frozen shoulder." Would you discuss this and what is your advice? She has been going to a licensed physical therapist prescribed by an orthopedist, and is now much better.—Mrs. J.C.J.

A frozen shoulder is an exceptionally stiff shoulder—the same thing can occur in other joints, too.

When the shoulder is "frozen," movement or rotation of the arm can be extremely painful, and often the amount of movement is very limited, quite apart from the pain.

The condition can result from injury, or from a disease such as bursitis, or as a result of reflex changes following a heart attack or lung disease, or from sheer inactivity of the arm and shoulder, whether as the result of a stroke or being immobilized because of a fracture. Or, of course, changes resulting from some forms of arthritis may be involved.

In any event, adhesions within the joint limit motion and make it painful—and the longer the joint is not moved because of the pain, the more "frozen" it becomes.

Rest and application of heat usually are the first measures, followed by supervised exercises, designed to loosen the joint. Injections of hydrocortisone into the joint may be necessary to lessen the pain.

In some instances, the joint may be so "frozen"—that is, so bound by adhesions — that an orthopedist may have to manupulate the joint under general anesthesia to loosen the adhesions.

Your sister evidently had good advice: she went to an orthopedist, and now, by her physical therapist's work, is gradually loosening the joint.

It is pointless to expect immediate results. The whole business takes time. Cooperation by the patient—even when it hurts—is essential.

In your sister's case, you can see progress; I trust that she's wise enough to continue.

☆ ☆ ☆

Dear Dr. Thosteson: My daughter is planning to burn railroad ties in her fireplace. Besides the horrible odor, I think it would be bad for their lungs. These ties are treated with a preservative. I just don't think it sould be used as wood in the home.—Mrs. O.G.

I can't see any harm in using that wood in a fireclace. What makes you think it would be harmful? After all, the smoke goes up the chimney.

Dear Dr. Thosteson: My hands shake and seem to be getting worse. What causes this and what can I take to help me? I have been this way for about two years. — Mrs. L. C. M.

There are different causes of hand tremors, the commonest ones being Parkinson's disease, aging, and overactive thyroid. Treatment depends on what the cause is, and you will have to have your doctor diagnose the cause.

☆ ☆ ☆

Dear Dr. Thosteson: Do you think baking soda is harmful to take for sour stomach? I take it frequently. At times I also spit up a real bitter liquid and have a burning sensation in my throat. What do you think causes this? — J. E. R.

☆ ☆ ☆

Depends on what you mean by a "sour stomach." A very occasional pinch of soda isn't going to be harmful, but it's so easy for some folks to get the "soda habit," which turns into a sort of rollercoaster. Soda combats stomach acids; nature responds by producing more acid, and it becomes a vicious circle.

From the little you've told me, I'd suspect a hiatal hernia, with nothing wrong with your stomach except that its natural acids escape upward. Best see your doctor for a reliable diagnosis.

Dr. Thosteson is happy to receive reader's questions, and whenever possible uses them in his column. However, due to the great volume of mail received daily, he regrets he cannot answer letters individually.

(C) 1971, Field Enterprises, Inc.

PHYLLIS BATTELLE

Lady Libbers Resent Hurricanes' Names

NEW YORK — Mrs. Roxcy Bolton, liberationist, is trying again to kick up a storm because hurricanes are named after women!

She blew into the National Oceanic and Atmospheric Administration's hurricane-planning conference and demanded that female names be taken off 1972's tropical storms — and the names of U.S. senators be substituted. Her theory, though she didn't mention it, probably is that senators' names are appropriate because senators tend to move slowly and circuitously, and they also blow off a lot.

Mrs. Bolton, whose first name "Roxcy" eliminates her from even the most exotic hurricane lists, also suggested that any storm with winds over 130 mph be dubbed "himicanes."

"As long as people can name 'her-icanes' after us, it's just another way of putting women down," she explained, adding: "I'm sick and tired of hearing that 'Cheryl was no lady as she devastated such and such a town,' or 'Betsy annihilated this or that.' "

☆ ☆ ☆

The scientists, while giving her a chilly reception, were doubtless envisioning their own headlines as they listened to her pleas . . . "Unpredictable him-icane Teddy tore into Texas today . . ." or "Tropical storm Edmund swirled up the East Coast last night . . ." Not bad.

The males who heard Mrs. Bolton's urgings indicated that there was some justice in her appeal to drop female names in regard to natural tempests, but would give no promises of change.

Not one of them had the questionable taste, apparently, to mention that female names are more appropriate because, after all, hurricanes are the product of Mother (rather than Father) Nature.

But Dr. Karl Johannessen, associate director of the National Weather Service, threw Roxcy Bolton a bone, saying that perhaps it would be wise if the names of men were to be used one year, and the names of women used during alternate years.

I think it would be even better to have a pre-season drawing every year. For each lettered hurricane, three male and three female names could be thrown in a hat, and one of them drawn.

To make it absolutely fair, the drawing should be executed by a Ringling Bros. half man-half woman — using both hands.

That way, the whole thing would be left up to Dame (not Sir) Fortune!

☆ ☆ ☆

I am reminded of the words of Dr. Joseph Peck, who addressed the men of America — long before tht Women's Lib movement — thusly:

"I would advise you, my gentlemen friends, to study woman as does an anthropologist — part by part, action by action, mood by mood. And perhaps, then, you will eventually come up with some idea about just what makes your woman react as she does.

"She is superior to you in most every way except brute force and long-range thinking.

"She is more tender than you, and yet more cruel, more yielding and yet more determined, more innocent and yet more filled with guile, and firm in her belief that anything you can do, she can do better.

"And damn it, too often she is right!"

Dist. by King Features Synd.

C. L. SULZBERGER

Malta Is Viewed By Many Different Eyes; Maltese Know 'Permanency' Of Communism

PARIS — The strategic importance of Malta is measured differently by every interested nation. For Britain the island lost much value when the British Empire was dismantled and London ceased believing that God was an Englishman and the road to India must be kept open.

However, for the United States, Malta became increasingly significant as American bases in Arab North Africa were extruded and the Sixth Fleet, covering both Israel and the East Mediterranean, could rely only on Greek harbors for support. If Malta fell into hostile hands, the Sixth Fleet would feel bottled up from behind.

Obviously both Moscow and the Arab capitals are aware of this. Russia hasn't seriously contemplated taking on responsibility in Malta since Czar Paul thought of accepting titular leadership of the island's Order of Knights. Now, however, with a strong Soviet presence in the East Mediterranean, a Maltese base would move its implicit political influence westward.

Egypt is not necessarily committed to helping Moscow gain that objective and Libya, linked with Egypt in a confederation, flatly opposes it. Nevertheless, were Malta to kick out Britain and NATO while accepting Libyan financial aid as a substitute, the Arab lands would feel that resulting embarrassment to the United States Sixth Fleet would undermine Israel's strategic position.

Italy also is acutely aware of Malta. During World War II, when British planes and ships there cut axis supply lines to North Africa, the Italians paid dearly. Italy's weak political situation is related to its exposed external position. For years successive governments have been feeble coalitions designed only to keep the massive Communist party from power.

Now that Yugoslavia rumbles with centrifugal forces in Tito's old age, the Italians fear a successor Belgrade regime with closer ties to Moscow might re-establish Soviet influence in the Adriatic. Were this accompanied by the neutralization or pro-Russian alignment of Malta, Italy could become the kernel in an ideological nutcracker.

For these reasons, the continuing Maletese crisis is of great concern. Malta and that other important island, Cyprus, are integral parts of the West by culture and tradition. Every effort should have been made to invite them to join NATO when they first became independent. But this opportunity was mishandled although Britain, a NATO partner, continued to maintain military bases in both.

Each island, with a small population, limited income and modest industrial potential, drifted into the political crosscurrents between Russia and the West. Archbishop Makarios, Cypriot president from the start, was a neutralist. Malta's Prime Minister Mintoff, who gained power only last year, was sometimes called "the Mediterranean Castro."

This is unfair. He simply wants enough foreign money to finance an economic shift so that within five to seven years the island will no longer depend upon rental of its naval-air facilities and dockyard services to survive. This is a logical aspiration but London logically argues it isn't going to pay through the nose to guarantee its own ouster a few years hence.

☆ ☆ ☆

This is what the argument is about. Mintoff hasn't helped his own cause by arrogance. When Chancellor Brandt, a fellow socialist, offered him a modest West German annual contribution to help the NATO cause, Mintoff told Bonn: "I don't like bad jokes."

There is still a bargaining deadlock. British forces continue to withdraw and Mintoff has brought in Lybian and Egyptian technicians in Mufti to run his airfield. The Russians have remained tactfully quiet.

Nevertheless, it seems inevitable that Britain will begrudgingly go along with a worried and consequently generous NATO and finance a new bases deal. Mintoff can only win by such an arrangement.

He has already shown ability to twist the tail of the decrepit British lion and hopes to pluck feathers from that of the American eagle. He knows that loans from Arab petroleum states won't produce permanent jobs for unemployed Maltese. He also knows it is easier to invite the Russians in than to get them out again.

Indeed, although the communist world has been dividing into bickering segments, it is noteworthy that with the single exception of Northwest Iran, not one inch of territory that became communist has been permitted to revert to another type of regime. The heavily Catholic Maltese are aware of this.

(c) New York Times Service

THE LINCOLN STAR

Published by the JOURNAL-STAR PRINTING CO.
926 P St., Lincoln, Neb., 68501

Subscription Prices on Page 2

LIFE BEGINS AT FORTY:

Yule Card Response Disappoints Retirees

By ROBERT PETERSON

Question: — "We're retired here in Florida, and with time on our hands decided to enlarge our yule card list last December. We sent cards to all our neighbors within two blocks and to lots of new people we've met. We mailed 210, instead of the usual 100. But in counting up cards received we find we only got 120. Some 90 people didn't reciprocate. Do you blame us for thinking people down here aren't very friendly?"

Answer: — You may enjoy sending and receiving yule cards, but increasing numbers of older people find it a pain in the neck. They've given up maintaining lists and trying to keep track of who did or did not send them cards; and they have discovered that real friendship is not measured by an exchange of cards but rather by personal acts of hospitality and friendliness. Yule cards serve an admirable purpose in keeping in touch with faraway friends and relatives, but they don't make much sense when sent to next door neighbors or folks we barely know. Considering the rising cost of stamps, and the shocking deficits in our postal service, many elders have happily retired from the yule card madness.

☆ ☆ ☆

Question: — "How do you explain people who won't let anyone into their home? There is a widow about 65 on our street who has lived here 10 years. She visits other people and seems normal. But if you go to her house and knock she won't come to the door. Or if you see her outside and tell her you've come for a visit she'll say she's cleaning or painting and can't let you in. She's been to my house dozens of times and yesterday I asked point blank why she never invites anyone over and she said simply that she never entertains. It seems so inhospitable and strange. Don't you agree?"

Answer: — Sure do. But nearly everyone has at least one strange mannerism by the time he's 65 so we have to be tolerant. Her reason may have something to do with the way she keeps her house. Maybe she's a very poor housekeeper and finds more pleasure living in an unkempt, relaxed manner than she'd find keeping things neat for callers. Or she may have hermit tendencies and savors absolute privacy at home.

☆ ☆ ☆

Question: — "I'm 66, retired last year from the import business, and discouraged. I haven't been much of a success in life — never made more than $7,000 a year, and my wife and I are squeezing by these days on little more than $200 monthly. I don't seem half so bright as my teenage grandchildren. And the other night I tried to read the U.N. charter and couldn't make head nor tail of it. Is there any reason to think I won't become increasingly inadequate?"

Answer: — Stop trying to compete with teenagers or with the eggheads who concocted the U.N. charter, and start taking a more positive attitude. Focus your energies on things you find enjoyable and can do well, whether it be hanging wallpaper or keeping the backyard hemlocks trimmed. Remind yourself that though your income is srimped it's more than some people have and is sufficient to keep the wolf from the door. Vow to develop an absorbing avocation during 1972, such as organizing a club for other down-in-the-mouth retirees, starting an employment agency for older people, or learning a profitable hobby such as woodworking or bookbinding.

(c) 1972, McNaught Syndicate, Inc.

ASTROLOGICAL FORECAST

☆ By SIDNEY OMARR ☆

Forecast For Tuesday

ARIES (March 21-April 19): Hold off on travel. Develop ideas. Avoid premature decisions, actions. Neighbor may make some unusual demands; this also applies to relatives. Be patient. Seek new avenues of expression. Stress self-reliance.

TAURUS (April 20-May 20): Money is very much in picture; debts are paid and collected. Review financial procedures. Check assets; take inventory. Delay decision connected with large outlay of funds. Time is on your side.

GEMINI (May 21-June 20): What appears adverse could rebound in your favor. Delay signing of contracts, other agreements. Be certain of facts. Don't heed one who merely whispers sweet nothings. That's what you could get — nothing.

CANCER (June 21-July 22): One who shares your interests may be leaning too heavily. Means do your share, but don't carry extra burden. Message should become increasingly clear. Be aware of fine print; read between lines.

LEO (July 23-Aug. 22): Friends fall out. Means some of your ideas, notions and desires may be subject to revision. Those you rely upon act in strange manner. Accept necessity for changes. Don't hold on to past.

VIRGO (Aug. 23-Sept. 22): Diplomatic approach aids in achieving goal. This is no time to force issues. What you need will be offered. Give family member benefit of doubt. One in position of authority is not certain.

LIBRA (Sept. 23-Oct. 22): People who do lots of talking now could be seeking to cover lack of knowledge. Know this and don't believe everything you hear. Be perceptive. Ask questions which enable you to perfect techniques.

SCORPIO (Oct. 23-Nov. 21): Stick to conservative course. Consolidate gains. Don't be tempted into giving up something for nothing. Avoid the sensational. Older individual can aid. Heed voice of experience. Money situation improves.

SAGITTARIUS (Nov. 22-Dec. 21): Partnership proposals require special care, consideration. Don't go by surface appearances. Look for potential hidden clauses. One who comes to you for advice is merely probing, testing.

CAPRICORN (Dec. 22-Jan. 19): Look for new avenues of expression. You can break through red tape. Temporary restriction, confinement may be on agenda. Creative resources surge to forefront. What appears a setback may be an asset.

AQUARIUS (Jan. 20-Feb. 18): Hunch could bring desired results. Key is to be confident. Emotions tend now to dominate. Give logic equal time. Lovers' quarrel should not be blown out of proportion. Strive for balance.

PISCES (Feb. 19-March 20): Study details; be thorough. Family situation will change — in your favor. What appeared serious might actually be cause for hilarity. Don't take others — or yourself — too seriously. Play waiting game.

IF TODAY IS YOUR BIRTHDAY you are introspective, a spiritual person and a natural humanitarian. Your experiences this year will range far and wide, with August indicated as a most significant month. You tend to be a perfectionist. But you never ask anyone to do what you would not attempt.

(To find out who's lucky for you in money and love, order Sydney Omarr's booklet, "Secret Hints for Men and Women." Send birthdate and 75 cents to Omarr Astrology Secrets, The Lincoln Star, Box 3240, Grand Central Station, New York, N.Y. 10017.)

Copyright 1972, Gen. Fea. Corp.

COME TO STATE SECURITIES

ASK

. . . when you need to borrow money for

BUSINESS
AUTOMOBILE
AGRICULTURE
REAL ESTATE
MEDICAL & HOSPITAL
ANY WORTHWHILE PURPOSE

PARK FREE . . . while investigating a loan

14TH and N

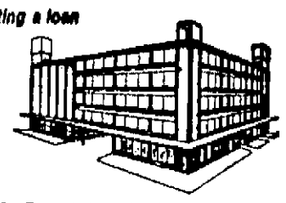

STATE SECURITIES
LOANS MONEY

477-4444 1330 N

Prices in this ad good through Monday, Jan. 31, 1972

We Reserve the Right to Limit Quantities

Shaver's FOOD MARTS

Mon. thru Sat. 8:30-9:00
Sundays 10 a.m.-4 p.m.

27th & STOCKWELL

Porcelain
FINE CHINA

in a class by itself... totally new, totally different and ours alone!

only 39c per place setting piece with every $5 purchase

THIS WEEK'S FEATURES CUP

WE'VE DONE IT! We insisted on coming up with something different. The kind of china you could consider your best service. Once you've seen it, we think you'll agree we've done it! The shape, for instance, an elegant modified rim, beautifully banded in platinum. And the cups, gracefully shaped, like the most expensive china. We could go on and on telling you how different, how unusual, how very fine this china is. But, instead, why don't you come in and see for yourself?

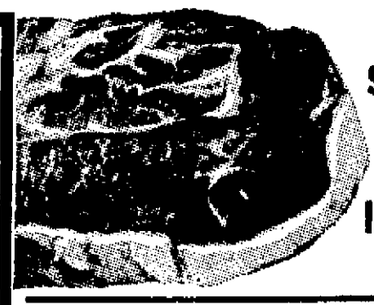

U.S.D.A. Choice
SWISS STEAK
lb. 98c

U.S.D.A. Choice Boneless
RUMP ROAST
$1.19 lb.

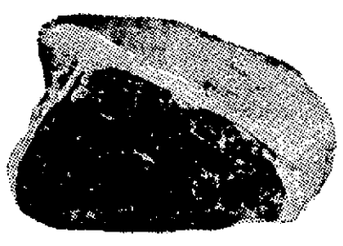

U.S.D.A. Choice
ROUND STEAK
lb. 98c

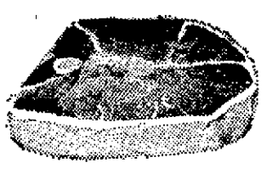

U.S.D.A. Choice Boneless
ROUND STEAK $1.09 Lb.

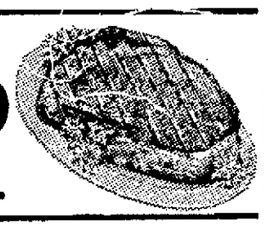

U.S. Gov't. Inspected Lean
GROUND BEEF
lb. 63c

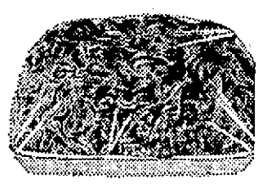

U.S.D.A. Grade A
TURKEY
5 to 9 lb. avg. wt. 39c

U.S.D.A. Grade A
TURKEY HIND QUARTERS
29c lb

Del Monte Whole Kernel or Cream Style CORN
303 CAN 5 FOR 89c

Libby
WHOLE KERNEL CORN
SLICED GREEN BEANS in butter sauce
SLICED WAX BEANS in butter sauce
No. 2 VAC CAN YOUR CHOICE 5 FOR 89c

Del Monte Cut
GREEN BEANS 303 ..... 4/$1

Pillsbury Buttermilk
BISCUITS Tube ..... 3/25¢

Kraft
JELLIES 18 oz. ..... 3/$1
Apple-Strawberry, Apple-Blackberry, Apple-Grape

Del Monte
SPINACH 303 ..... 5/89¢

Hunt's
TOMATO SAUCE 300 ..... 4/89¢

Libby Mixed
VEGETABLES in butter sauce No. 2 Vac can ..... 7/$1

Libby
SAUERKRAUT 8 oz. ..... 7/$1

Libby Buttered
LIMA BEANS No. 2 Vac Can ..... 7/$1

Hunt's
SKILLET DINNERS Stroganoff, Lasagna, and Mexicana 69¢

Campbell's
VEGETABLE SOUP ..... 6/89¢

Shurfine
FRUIT COCKTAIL 303 Can ..... 25¢

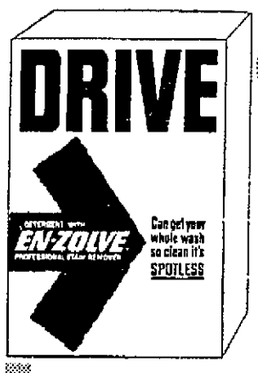

DRIVE
KING SIZE 25c OFF
99c

Fireside
GRAHAM CRACKERS ..... lb. box 29¢

Shaver's
BROWN 'N SERVE ROLLS ..... 12 per pkg. 33¢

Del Monte
PINEAPPLE Sliced or Chunk ..... 1½ Can 4/$1

Small Size and Meaty
SPARE RIBS ..... 69¢ lb.

Fresh
PORK HOCKS ..... 39¢ lb.

Hines
VEAL CUTLETS ..... 79¢ lb.

1 lb. Roll
BAR-S SAUSAGE ..... 49¢

Seitz Sliced
BOLOGNA Regular or Garlic 1 lb. pkg. 79¢

Swift's Premium
BROWN 'N SERVE SAUSAGE ..... 8 oz. pkg. 59¢

Leo's Wafer Thin Sliced Smoked
BEEF, HAM, TURKEY or Spicy BEEF ..... 3 oz. pkg. 3/$1

O'Brien
BRICK CHILI ..... 1 lb. pkg. 69¢

Colby
LONGHORN CHEESE ..... Random Wts. 89¢ lb.

PRODUCE

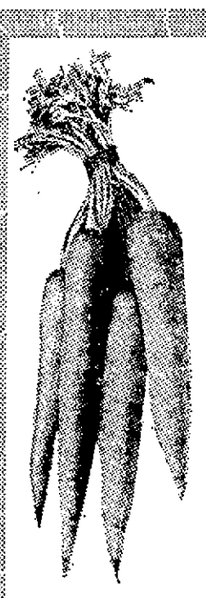

California
CARROTS
2 lb. bag 29c

New Crop Acorn
SQUASH ..... 10¢ lb.

Green
ONIONS ..... 10¢ bunch

Cello
RADISHES ..... 6 oz. pkg. 10¢

WITH THIS COUPON
Gold Medal
FLOUR
5 lb. bag with coupon 39¢
without coupon 63c
Good Thru Jan. 31 1972
Limit 1 Per Coupon
SAVE

WITH THIS COUPON
Pillsbury Extra Lite
PANCAKE MIX
3 lb. with coupon 39¢
without coupon 69c
Good Thru Jan. 31 1972
Limit 1 Per Coupon
SAVE

WITH THIS COUPON
CHERRIOS
15 oz. with coupon 39¢
without coupon 61c
Good Thru Jan. 31 1972
Limit 1 Per Coupon
SAVE

Shaver's FOOD MARTS

LIFE BEGINS AT FORTY:

Yule Card Response Disappoints Retirees

By ROBERT PETERSON

Question: — "We're retired here in Florida, and with time on our hands decided to enlarge our yule card list last December. We sent cards to all our neighbors within two blocks and to lots of new people we've met. We mailed 210, instead of the usual 100. But in counting up cards received we find we only got 120. Some 90 people didn't reciprocate. Do you blame us for thinking people down here aren't very friendly?"

Answer: — You may enjoy sending and receiving yule cards, but increasing numbers of older people find it a pain in the neck. They've given up maintaining lists and trying to keep track of who did or did not send them cards; and they have discovered that real friendship is not measured by an exchange of cards but rather by personal acts of hospitality and friendliness. Yule cards serve an admirable purpose in keeping in touch with faraway friends and relatives, but they don't make much sense when sent to next door neighbors or folks we barely know. Considering the rising cost of stamps, and the shocking deficits in our postal service, many elders have happily retired from the yule card madness.

☆ ☆ ☆

Question: — "How do you explain people who won't let anyone into their home? There is a widow about 65 on our street who has lived here 10 years. She visits other people and seems normal. But if you go to her house and knock she won't come to the door. Or if you see her outside and tell her you've come for a visit she'll say she's cleaning or painting and can't let you in. She's been to my house dozens of times and yesterday I asked point blank why she never invites anyone over and she said simply that she never entertains. It seems so inhospitable and strange. Don't you agree?"

Answer: — Sure do. But nearly everyone has at least one strange mannerism by the time he's 65 so we have to be tolerant. Her reason may have something to do with the way she keeps her house. Maybe she's a very poor housekeeper and finds more pleasure living in an unkempt, relaxed manner than she'd find keeping things neat for callers. Or she may have hermit tendencies and savors absolute privacy at home.

☆ ☆ ☆

Question: — "I'm 66, retired last year from the import business, and discouraged. I haven't been much of a success in life — never made more than $7,000 a year, and my wife and I are squeezing by these days on little more than $200 monthly. I don't seem half so bright as my teenage grandchildren. And the other night I tried to read the U.N. charter and couldn't make head nor tail of it. Is there any reason to think I won't become increasingly inadequate?"

Answer: — Stop trying to compete with teenagers or with the eggheads who concocted the U.N. charter, and start taking a more positive attitude. Focus your energies on things you find enjoyable and can do well, whether it be hanging wallpaper or keeping the backyard hemlocks trimmed. Remind yourself that though your income is srimped it's more than some people have and is sufficient to keep the wolf from the door. Vow to develop an absorbing avocation during 1972, such as organizing a club for other down-in-the-mouth retirees, starting an employment agency for older people, or learning a profitable hobby such as woodworking or bookbinding.

(c) 1972, McNaught Syndicate, Inc.

ASTROLOGICAL FORECAST

☆ By SIDNEY OMARR ☆

Forecast For Tuesday

ARIES (March 21-April 19): Hold off on travel. Develop ideas. Avoid premature decisions, actions. Neighbor may make some unusual demands; this also applies to relatives. Be patient. Seek new avenues of expression. Stress self-reliance.

TAURUS (April 20-May 20): Money is very much in picture; debts are paid and collected. Review financial procedures. Check assets; take inventory. Delay decision connected with large outlay of funds. Time is on your side.

GEMINI (May 21-June 20): What appears adverse could rebound in your favor. Delay signing of contracts, other agreements. Be certain of facts. Don't heed one who merely whispers sweet nothings. That's what you could get — nothing.

CANCER (June 21-July 22): One who shares your interests may be leaning too heavily. Means do your share, but don't carry extra burden. Message should become increasingly clear. Be aware of fine print; read between lines.

LEO (July 23-Aug. 22): Friends fall out. Means some of your ideas, notions and desires may be subject to revision. Those you rely upon act in strange manner. Accept necessity for changes. Don't hold on to past.

VIRGO (Aug. 23-Sept. 22): Diplomatic approach aids in achieving goal. This is no time to force issues. What you need will be offered. Give family member benefit of doubt. One in position of authority is not certain.

LIBRA (Sept. 23-Oct. 22): People who do lots of talking now could be seeking to cover lack of knowledge. Know this and don't believe everything you hear. Be perceptive. Ask questions which enable you to perfect techniques.

SCORPIO (Oct. 23-Nov. 21): Stick to conservative course. Consolidate gains. Don't be tempted into giving up something for nothing. Avoid the sensational. Older individual can aid. Heed voice of experience. Money situation improves.

SAGITTARIUS (Nov. 22-Dec. 21): Partnership proposals require special care, consideration. Don't go by surface appearances. Look for potential hidden clauses. One who comes to you for advice is merely probing, testing.

CAPRICORN (Dec. 22-Jan. 19): Look for new avenues of expression. You can break through red tape. Temporary restriction, confinement may be on agenda. Creative resources surge to forefront. What appears a setback may be an asset.

AQUARIUS (Jan. 20-Feb. 18): Hunch could bring desired results. Key is to be confident. Emotions tend now to dominate. Give logic equal time. Lovers' quarrel should not be blown out of proportion. Strive for balance.

PISCES (Feb. 19-March 20): Study details; be thorough. Family situation will change — in your favor. What appeared serious might actually be cause for hilarity. Don't take others — or yourself — too seriously. Play waiting game.

IF TODAY IS YOUR BIRTHDAY you are introspective, a spiritual person and a natural humanitarian. Your experiences this year will range far and wide, with August indicated as a most significant month. You tend to be a perfectionist. But you never ask anyone to do what you would not attempt.

(To find out who's lucky for you in money and love, order Sydney Omarr's booklet, "Secret Hints for Men and Women." Send birthdate and 75 cents to Omarr Astrology Secrets, The Lincoln Star, Box 3240, Grand Central Station, New York, N.Y. 10017.)

Copyright 1972, Gen. Fea. Corp.

COME TO STATE SECURITIES

ASK

... when you need to borrow money for

BUSINESS
AUTOMOBILE
AGRICULTURE
REAL ESTATE
MEDICAL & HOSPITAL
ANY WORTHWHILE PURPOSE

PARK FREE ... while investigating a loan

14TH and N

STATE SECURITIES
LOANS MONEY

477-4444 1330 N

Prices in this ad good through Monday, Jan. 31, 1972

We Reserve the Right to Limit Quantities

Shaver's FOOD MARTS

Mon. thru Sat. 8:30-9:00
Sundays 10 a.m.-4 p.m.

27th & STOCKWELL

Porcelain
FINE CHINA

in a class by itself... totally new, totally different and ours alone!

only 39c per place setting piece with every $5 purchase

THIS WEEK'S FEATURES CUP

WE'VE DONE IT! We insisted on coming up with something different. The kind of china you could consider your best service. Once you've seen it, we think you'll agree we've done it! The shape, for instance, an elegant modified rim, beautifully banded in platinum. And the cups, gracefully shaped, like the most expensive china. We could go on and on telling you how different, how unusual, how very fine this china is. But, instead, why don't you come in and see for yourself?

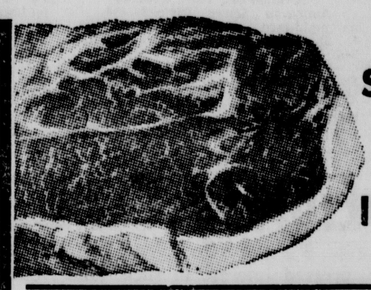

U.S.D.A. Choice SWISS STEAK lb. 98c

U.S.D.A. Choice Boneless RUMP ROAST $1.19 lb.

U.S.D.A. Choice ROUND STEAK lb. 98c

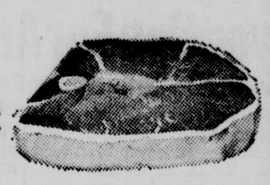

U.S.D.A. Choice Boneless ROUND STEAK $1.09 Lb.

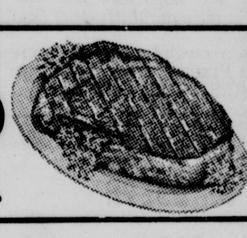

U.S. Gov't. Inspected Lean GROUND BEEF lb. 63c

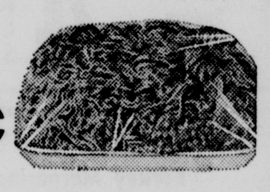

U.S.D.A. Grade A TURKEY 5 to 9 lb. avg. wt. 39c

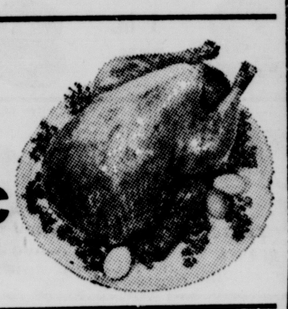

U.S.D.A. Grade A TURKEY HIND QUARTERS 29c lb

Del Monte Whole Kernel or Cream Style CORN 303 CAN 5 FOR 89c

Libby WHOLE KERNEL CORN, SLICED GREEN BEANS in butter sauce, SLICED WAX BEANS in butter sauce. No. 2 VAC CAN YOUR CHOICE 5 FOR 89c

Del Monte Cut GREEN BEANS 303 4/$1

Pillsbury Buttermilk BISCUITS Tube 3/25c

Kraft JELLIES 18 oz. 3/$1 Apple-Strawberry, Apple-Blackberry, Apple-Grape

Del Monte SPINACH 303 5/89c

Hunt's TOMATO SAUCE 300 4/89c

Libby Mixed VEGETABLES in butter sauce No. 2 Vac can 7/$1

Libby SAUERKRAUT 8 oz. 7/$1

Libby Buttered LIMA BEANS No. 2 Vac Can 7/$1

Hunt's SKILLET DINNERS Stroganoff, Lasagna, and Mexicana 69c

Campbell's VEGETABLE SOUP 6/89c

Shurfine FRUIT COCKTAIL 303 Can 25c

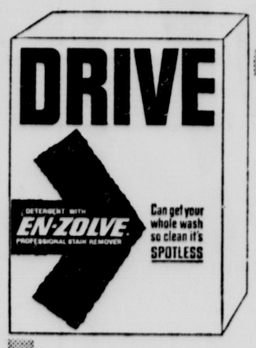

DRIVE KING SIZE 25c OFF 99c

Fireside GRAHAM CRACKERS lb. box 29c

Shaver's BROWN 'N SERVE ROLLS 12 per pkg. 33c

Del Monte PINEAPPLE Sliced or Chunk 1½ Can 4/$1

Small Size and Meaty SPARE RIBS 69c lb.

Fresh PORK HOCKS 39c lb.

Hines VEAL CUTLETS 79c lb.

1 lb. Roll BAR-S SAUSAGE 49c

Seitz Sliced BOLOGNA Regular or Garlic 1 lb. pkg. 79c

Swift's Premium BROWN 'N SERVE SAUSAGE 8 oz. pkg. 59c

Leo's Wafer Thin Sliced Smoked BEEF, HAM, TURKEY or Spicy BEEF 3 oz. pkg. 3/$1

O'Brien BRICK CHILI 1 lb. pkg. 69c

Colby LONGHORN CHEESE Random Wts. 89c lb.

PRODUCE

California CARROTS 2 lb. bag 29c

New Crop Acorn SQUASH 10c lb.

Green ONIONS 10c bunch

Cello RADISHES 6 oz. pkg. 10c

WITH THIS COUPON — Gold Medal FLOUR 5 lb. bag with coupon 39c without coupon 63c Good Thru Jan. 31 1972 Limit 1 Per Coupon — SAVE

WITH THIS COUPON — Pillsbury Extra Lite PANCAKE MIX 3 lb. with coupon 39c without coupon 69c Good Thru Jan. 31 1972 Limit 1 Per Coupon — SAVE

WITH THIS COUPON — CHERRIOS 15 oz. with coupon 39c without coupon 61c Good Thru Jan. 31 1972 Limit 1 Per Coupon — SAVE

Shaver's FOOD MARTS

Liquor License Denied In Brief Session

By LYNN ZERSCHLING
Star Staff Writer

In one of the briefest sessions on record — under 15 minutes — the City Council Monday denied the application of Richard Moulton for a Class C liquor license at 1134 N St.

Attorney David Tews, the only person appearing at the hearing, told the Council that the Lancaster County Beverage Association opposed granting the license.

He pointed out that under the Council's set "numbers policy" only 133 liquor licenses are allowed in the city and currently that quota is filled.

In other action the Council:

Resolutions and Public Hearings

—Ordered constructed Water District 845, located in 14th St. from Old Cheney Rd., south 900 feet.

—Ordered constructed along north side of Baldwin Ave. from 56th to 59th Sts. and along the south side of Baldwin Ave. from 150 feet west of 63rd St. east to Colner Blvd.

—Approved assessment resolutions for the following special assessment districts: Paving Districts 1925, 2063, 2110, 2117, 2122, 2127, 2137 and 2138; Water Districts 771, 810, 811, 813, 817 and 822; Sewer Districts 846, 869, 873, 875, 876, and 879; Ornamental Lighting Districts 121, 123, 125 and 127.

Ordinances, Third Reading

—Approved Sewer District 898, for an eight-inch sanitary sewer in West Q St. from N.W. 20th St. to N.W. 24th St.

—Indefinitely postponed Graveling District 235, for Newton from 57th to 58th Sts.

—Approved amendments to Ornamental Lighting District 121, amending Sec. 1 of Ord. 9566 to include additional benefited real estate, located in the vicinity of 70th St. and Leighton to Huntington Ave. to Walker to 74th St. for Rosemont 4th Addition.

—Approved amendments to Ornamental Lighting District 127, amending Sec. 1 of Ord. 9786 to include additional benefited real estate from South, 70th to 77th Sts.; Old Post Rd. from 70th to South; 74th St., Old Post Rd. to a point 545 feet south; Devonshire from South to a point 630 feet north.

—Approved application of Schweitzer Excavating Co. for change of zone from A-2 Single Family to K Light Industry, located on the west side of 8th St., south of Hill.

—Approved application of Irma Barry for a change of zone from A-2 Single Family to G Local Business, located on the north side of W St. and generally on the east side of 46th St.

Ordinances, First Reading

—Creating a paving district in all the internal streets in Trendwood 5th Addition.

—Creating a sewer district in the east-west alley between Burlington Ave. and Platte Ave. from 73rd St. east to the east-line of Blk. 57, First Addition to Norwood Park.

—Creating a sewer district in all of Trendwood 5th Addition.

—Creating a water district in all the internal streets in Trendwood 5th addition.

—Creating a water district in North 1st St. from a point located approximately 1,170 feet south of Adams to Superior and a 12-inch water main in Fairfield from No. 1st St. to 3rd St.

—Creating an ornamental lighting district in all the internal streets in Trendwood 5th Addition.

—Accepting and approving the plat of Briarhurst 2nd Addition, located in vicinity of 48th St. and Old Cheney Rd.

—Accepting and approving the plat of Herbert Brother's Indian Hills Third Addition, located east of 84th St. at Sandalwood Dr.

—Vacating Gillan Rd. between east-line of 57th St. and west-line of 58th St.

—Vacating all that portion of Drury Lane, located east of 70th St. and north of Van Dorn.

—Renaming Witherbee between 46th and 47th Sts. to M St.

School-City Library Combination To Be Explored

The City Council Monday directed the Library Board to explore the possibility of combining school and city library facilities.

In a morning meeting with Library Director Charles Dalrymple the Council expressed interest in such joint facilities.

Councilman Bob Sikyta said it seemed to him that it would be better, both from a financial and a use standpoint, for the city to use existing libraries in the public schools instead of continually building new branch libraries.

Dalrymple replied that he is opposed to this concept.

"It is a matter of square footage — there has to be a separate kind of facility since different types of books are needed for an adult library," he said.

Dalrymple added that the economy of space is not as much as the Council might think. In addition, he said, "We get more community participation in a non-school library."

Sikyta replied that at the public schools the city has "the utilities, land, better police protection, plus the fact that people are used to going there."

Dalrymple said he did not think there was any desire of the people to have such joint facilities. He cited a study conducted several years ago which indicated this.

However, Council member Helen Boosalis stated that she thought the public now is interested in such a joint project. She said she has been trying to combine the libraries systems for "13 years now."

Councilman Merle Hale added, "If a school library has a separate wing, adults will use it."

In other business Personnel Director Walter Mitchell told the Council that the President's Pay Board has cleared all raises for city employees.

The wage increases for the city's 1,400 employees averages 5% across-the-board and went into effect when the wage-price freeze was lifted Nov. 13th. Mitchell said that special permission from the Pay Board will be needed for wage hikes higher than 5.5%.

In other business the Council decided to look into the possibility of having the city do purchasing and personnel work for Lancaster County.

Mitchell said that some county officials at one time had expressed an interest in this.

Today's Calendar

Tuesday

Al-Anon Family Group, 2015 So. 16th, 9:30 a.m.
Lincoln Rotary, Cornhusker, noon.
Capital City Toastmasters, NU East Library, 7 p.m.
Alcoholics Anonymous, Cornhusker, 8 p.m.
Alateen, 2015 So. 16th, 8 p.m.
Recovery, Inc., YMCA, 8 p.m.
Mid-Town Al-Anon, St. Paul Methodist Church, 8 p.m.
Civic Newcomers Club, The Knolls, noon.
Professional Surveyors Assn. of Neb., Neb. Center.
Japanese Agricultural Training Program, Neb. Center.
Neb. Assn. of Fair Managers, Cornhusker.
NRECA, Neb. Center.
Cosmetology Instructors Institute, Neb. Center.
Faculty Recital, Neb. Wesleyan, 8 p.m.
Lincoln High Vespers, Lincoln High, 7:30 p.m.
KFOR Bridal Forum, Pershing Auditorium, 8 p.m.
Dairy Fieldmen, Neb. Center.
Neb. Cooperative Council, Cornhusker, noon.
Junior League, Cornhusker, noon.
Soil and Water Conservation, Cornhusker, noon.
Neb. Assn. of Insurance Agents, Cornhusker, 10 a.m.
Discussion Club, Cornhusker, 5:30 p.m.
Soil Conservation Service, Hotel Lincoln, 9 a.m.
NACI-Tax Council, Hotel Lincoln, 10 a.m.
Senators, Hotel Lincoln, 7:30 p.m.
Neb. School Improvement, Villager, 9:30 a.m.
Neb. Petroleum Marketers, Villager, 10 a.m.
Women's Barbershop Chorus, Trinity Church — 16th & A, 8 p.m.
Uni Place Stamp Club, Victor E. Anderson Library, 7 p.m.
County Board, County-City Building, 10 a.m.
School Board, 720 So. 22nd, 8 a.m.
State Nursing Board, 1342 M, 8:30 a.m.
County Civil Defense, County-City Building, 7:30 p.m.
City-County Air Pollution Advisory Board, 2200 St. Marys, 3:30 p.m.

Board Okays Dismissal Of Policeman

The Personnel Board Monday upheld the decision of Lincoln Police Chief Joseph Carroll to fire former Police Sgt. Rollie Woodruff from the police department.

In a letter to Woodruff released by the board, chairman Dennis Fettinger said that the board "unanimously affirmed" the firing by Chief Carroll.

Woodruff, 45, a ten-year veteran of the department, was discharged following a department investigation of an Aug. 20 incident in which he "struck" another officer. Woodruff appealed his firing to the Personnel Board which held a public hearing Jan. 13th.

At the hearing Woodruff admitted the incident and said he had no hopes of returning to the department. However, he said he wanted to point out certain complaints he had about police personnel matters.

Visitors Counted

Rome (AP) — About 33 million foreigners visited Italy in 1971, the government announced.

Cause Of House Blaze Said Burning Incense

A piece of incense left burning on a wood log was the apparent cause of a Sunday night fire which severely damaged the Donald Reeves residence at 4843 Calvert and seriously injured one fireman, Fire Inspector Dale Boettcher said Monday.

Seven units answered the fire alarm and brought the blaze under control in about 30 minutes.

Lt. Dale Helvey sustained fractured vertebrae when an explosion inside the house blew a wall down on him. He was reported in "fair" condition Monday at Bryan Memorial Hospital.

Two other firemen were slightly injured, but were not hospitalized.

Boettcher said one of Reeves' stepson's had placed the burning incense on a log that was standing on end near the fireplace woodbox which contained paper and kindling.

He estimated that the woodbox caught fire about 45 minutes after the Reeves' stepsons left the house.

The explosion which knocked down the wall was caused by a backdraft, which occurred when firemen attempted to enter the house according to Boettcher. The sudden rush of air into a burning building sometimes produces an explosive condition, he said.

Boettcher said it was questionable whether the house could be repaired.

In addition to extensive smoke and heat damage, the inspector said the west wall had been blown down, the east wall had been forced out four to six inches and the roof had been raised about an inch.

To Register Prostitutes

Belo Horizonte, Brazil (AP) — Police investigator Francisco Grossi plans to register the city's estimated 10,000 prostitutes to have authorities a clearer picture of the profession's problems. He says the prostitutes, whom he prefers to call "butterflies," will be able to enroll in government health and literacy programs.

D. very service satisfactory? Your suggestions for improvement of Newspaper Delivery Service are welcome. Notify Circulation Dept.

"FIT with CARE!"

● Footnotes

Nothing seems to discourage street loitering any more than a chill index of around 40 below!

****

You never get a second chance to make a good first impression . . . .

****

And then there was this lawyer who instructed his son in the alleged facts of life . . . .

****

After the divorce, the ex-husband claimed the distinction of being the only man in the world who had lost 200 pounds of ugly fat in one day . . . .

****

The trouble with today's individualists is that they are getting too hard to tell apart . . . .

****

This is it! Final week of our January Clearance Sale. Save 20% to 50% OFF on selected styles of Men's, Women's, & Children's Shoes, Winter Boots, Handbags, etc., etc, etc.

KROGERS SHOELAND
on the Square
Seward, Nebraska

ADVERTISEMENT

Now...Plastic Cream Invention For Artificial Teeth

Artificial Teeth Never Felt So Natural Before

For the first time, science offers a plastic cream that holds dentures as they've never been held before—forms an elastic membrane that *helps hold your dentures to the natural tissues of your mouth.*

It's a revolutionary discovery called FIXODENT® for daily home use. (U.S. Patent #3,003,988)

FIXODENT holds dentures firmer . . . *and more comfortably.* You may bite harder, chew better, eat more naturally.

FIXODENT lasts for hours. Resists moisture. Dentures that fit are essential to health. See your dentist regularly. Get easy-to-use FIXODENT Denture Adhesive Cream at all drug counters.

Our 52nd Year

BIRDSEYE Broccoli Spears or French Beans 4 PKGS $1

KEEBLER Zesta Saltine Crackers 1 lb. box 25c

KRAFT Parkay Margarine 3 1 lb. pkgs. 89c

SNOBOY CELERY HEARTS PKG. 39c

NEW TASTERS CHOICE FREEZE DRIED COFFEE 4 oz. jar 1.15

Lean PORK CUTLETS 79c lb

IDEAL GROCERY & MARKET

Prices effective thru Saturday, January 29th

905 So. 27th Fine Foods Our Hobby 432-2177

YOU can earn a PILE of MONEY with your Savings!

6½% on 6 Year Certificates compounded Quarterly Earns 6.67%
6% on 1 & 2 Cear Certificates compounded Quarterly Earns 6.14%
5¼% on Pass Book Savings compounded Quarterly Earns 5.35%

When compounded for a year . . .
($50 minimum on Certificates only)

If you're looking ahead, see us today! Free Parking — Enter From "P" Street

THE COMMONWEALTH COMPANY
126 No. 11th Street Phone 432-2746
Lincoln, Nebraska

Hodgman-Splain & Roberts Mortuary

Your need and wishes in time of bereavement aren't the same as any other family's. It takes PERSONALIZED service to fulfill them . . . and that's what we provide.

DIRECTORS
WAYNE W. REESE
EARL H. CHRISTIANSEN
WALTON B. ROBERTS
KENNETH R. MASER
JOHN MASER, Jr.
JOHN B. LOVE

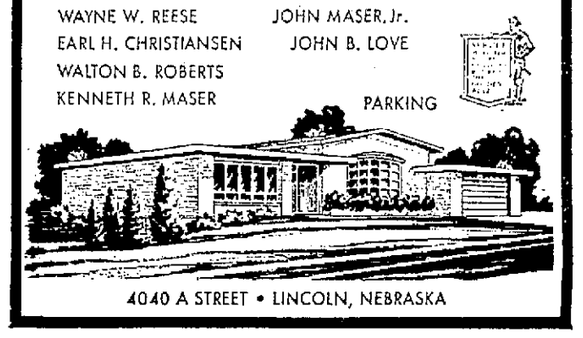

PARKING

4040 A STREET • LINCOLN, NEBRASKA

RCA ANNIVERSARY Sale!

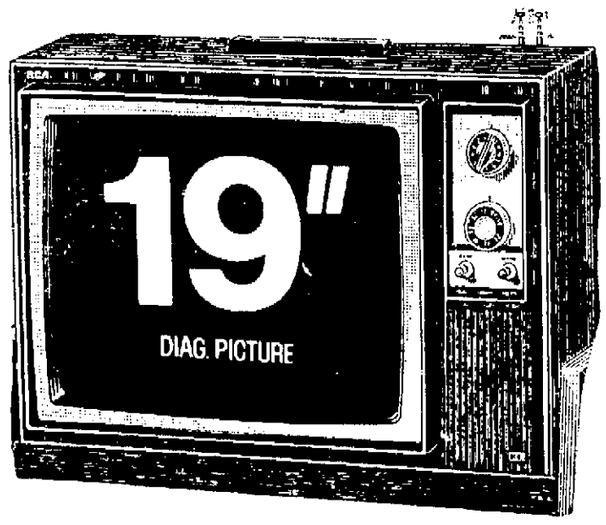

WE OFFER YOU
- Highest Quality Products
- LARGE Selection
- Free Parking
- Volume Pricing
- Satisfaction Guaranteed
- Down-to-earth Sales Information
- Best Warranty Available
- Sincere Appreciation of your Business

WE'RE BUILDING A BUSINESS, AND MAKING IT EASY FOR YOU TO BE A PART OF IT.

YOU'LL LOVE OUR LOW PRICE ON ALL MODELS

TV ENGINEERING
SALES AND SERVICE

2754 South St. Phone 475-8336

Open Daily 8 a.m. to 6 p.m. Thurs. 'til 8 Saturday Noon to 4 p.m.

BANKAMERICARD or MASTER CHARGE ACCEPTED

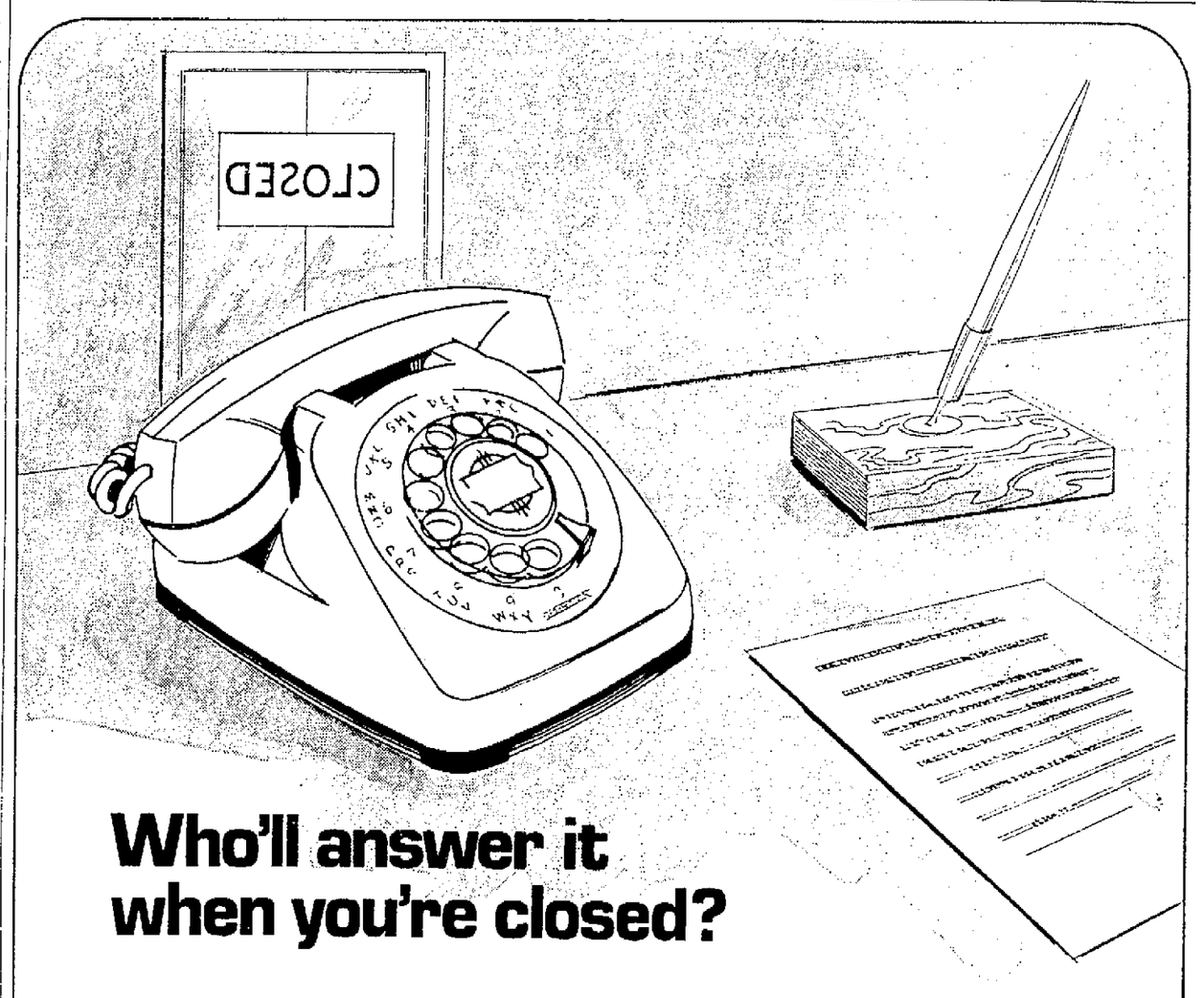

Who'll answer it when you're closed?

Our "Electronic Secretary" will! It can take over when your "real" secretary goes home, for as little as $5.00 per month. It automatically answers the phone... day *or* night. It gives messages. Takes messages. Plays them back when you return. An Electronic Secretary won't replace your present secretary. But it can give her a hand. Call your local Lincoln Telephone Company Business Office.

The Lincoln Telephone Company

Liquor License Denied In Brief Session

By LYNN ZERSCHLING
Star Staff Writer

In one of the briefest sessions on record — under 15 minutes — the City Council Monday denied the application of Richard Moulton for a Class C liquor license at 1134 N St.

Attorney David Tews, the only person appearing at the hearing, told the Council that the Lancaster County Beverage Association opposed granting the license.

He pointed out that under the Council's set "numbers policy" only 133 liquor licenses are allowed in the city and currently that quota is filled.

In other action the Council:

Resolutions and Public Hearings

—Ordered constructed Water District 845, located in 14th St. from Old Cheney Rd., south 900 feet.

—Ordered constructed along north side of Baldwin Ave. from 56th to 59th Sts. and along the south side of Baldwin Ave. from 150 feet west of 63rd St. east to Cotner Blvd.

—Approved assessment resolutions for the following special assessment districts: Paving Districts 1925, 2063, 2110, 2117, 2122, 2127, 2137 and 2138; Water Districts 771, 810, 811, 813, 817 and 822; Sewer Districts 846, 869, 873, 875, 878, and 879; Ornamental Lighting Districts 121, 123, 125 and 127.

Ordinances, Third Reading

—Approved Sewer District 898, for an eight-inch sanitary sewer in West Q St. from N.W. 20th St. to N.W. 24th St.

—Indefinitely postponed Graveling District 235, for Newton from 57th to 58th Sts.

—Approved amendments to Ornamental Lighting District 121, amending Sec. 1 of Ord. 9566 to include additional benefited real estate, located in the vicinity of 70th St. and Leighton to Huntington Ave. to Walker to 74th St. for Rosemont 4th Addition.

—Approved amendments to Ornamental Lighting District 127, amending Sec. 1 of Ord. 9786 to include additional benefited real estate from South, 70th to 77th Sts.; Old Post Rd. from 70th to South; 74th St., Old Post Rd. to a point 545 feet south; Devonshire from South to a point 630 feet north.

—Approved application of Schweitzer Excavating Co. for change of zone from A-2 Single Family to K Light Industry, located on the west side of 8th St., south of Hill.

—Approved application of Irma Barry for a change of zone from A-2 Single Family to G Local Business, located on the north side of W St. and generally on the east side of 46th St.

Ordinances, First Reading

—Creating a paving district in all the internal streets in Trendwood 5th Addition.

—Creating a sewer district in the east-west alley between Burlington Ave. and Platte Ave. from 73rd St. east to the east-line of Blk. 57, First Addition to Norwood Park.

—Creating a sewer district in all of Trendwood 5th Addition.

—Creating a water district in all the internal streets in Trendwood 5th addition.

—Creating a water district in North 1st St. from a point located approximately 1,170 feet south of Adams to Superior and a 12-inch water main in Fairfield from No. 1st St. to 3rd St.

—Creating an ornamental lighting district in all the internal streets in Trendwood 5th Addition.

—Accepting and approving the plat of Briarhurst 2nd Addition, located in vicinity of 48th St. and Old Cheney Rd.

—Accepting and approving the plat of Herbert Brother's Indian Hills Third Addition, located east of 84th St. at Sandalwood Dr.

—Vacating Gillan Rd. between east-line of 57th St. and west-line of 58th St.

—Vacating all that portion of Drury Lane, located east of 70th St. and north of Van Dorn.

—Renaming Witherbee between 46th and 47th Sts. to M St.

School-City Library Combination To Be Explored

The City Council Monday directed the Library Board to explore the possibility of combining school and city library facilities.

In a morning meeting with Library Director Charles Dalrymple the Council expressed interest in such joint facilities.

Councilman Bob Sikyta said it seemed to him that it would be better, both from a financial and a use standpoint, for the city to use existing libraries in the public schools instead of continually building new branch libraries.

Dalrymple replied that he is opposed to this concept.

"It is a matter of square footage — there has to be a separate kind of facility since different types of books are needed for an adult library," he said.

Dalrymple added that the economy of space is not as much as the Council might think. In addition, he said, "We get more community participation in a non-school library."

Sikyta replied that at the public schools the city has "the utilities, land, better police protection, plus the fact that people are used to going there."

Dalrymple said he did not think there was any desire of the people to have such joint facilities. He cited a study conducted several years ago which indicated this.

However, Council member Helen Boosalis stated that she thought the public now is interested in such a joint project. She said she has been trying to combine the libraries systems for "13 years now."

Councilman Merle Hale added, "If a school library has a separate wing, adults will use it."

In other business Personnel Director Walter Mitchell told the Council that the President's Pay Board has cleared all raises for city employees.

The wage increases for the city's 1,400 employees averages 5% across-the-board and went into effect when the wage-price freeze was lifted Nov. 13th. Mitchell said that special permission from the Pay Board will be needed for wage hikes higher than 5.5%.

In other business the Council decided to look into the possibility of having the city do purchasing and personnel work for Lancaster County.

Mitchell said that some county officials at one time had expressed an interest in this.

Today's Calendar

Tuesday

Al-Anon Family Group, 2015 So. 16th, 9:30 a.m.
Lincoln Rotary, Cornhusker, noon.
Capital City Toastmasters, NU East Library, 7 p.m.
Alcoholics Anonymous, Cornhusker, 8 p.m.
Alateen, 2015 So. 16th, 8 p.m.
Recovery, Inc., YMCA, 8 p.m.
Mid-Town Al-Anon, St. Paul Methodist Church, 8 p.m.
Civic Newcomers Club, The Knolls, noon.
Professional Surveyors Assn. of Neb., Neb. Center.
Japanese Agricultural Training Program, Neb. Center.
Neb. Assn. of Fair Managers, Cornhusker.
NRECA, Neb. Center.
Cosmetology Instructors Institute, Neb. Center.
Faculty Recital, Neb. Wesleyan, 8 p.m.
Lincoln High Vespers, Lincoln High, 7:30 p.m.
KFOR Bridal Forum, Pershing Auditorium, 8 p.m.
Dairy Fieldmen, Neb. Center.
Neb. Cooperative Council, Cornhusker, noon.
Junior League, Cornhusker, noon.
Soil and Water Conservation, Cornhusker, noon.
Neb. Assn. of Insurance Agents, Cornhusker, 10 a.m.
Discussion Club, Cornhusker, 5:30 p.m.
Soil Conservation Service, Hotel Lincoln, 9 a.m.
NACI-Tax Council, Hotel Lincoln, 10 a.m.
Senators, Hotel Lincoln, 7:30 p.m.
Neb. School Improvement, Villager, 9:30 a.m.
Neb. Petroleum Marketers, Villager, 10 a.m.
Women's Barbershop Chorus, Trinity Church — 16th & A, 8 p.m.
Uni Place Stamp Club, Victor E. Anderson Library, 7 p.m.
County Board, County-City Building, 10 a.m.
School Board, 720 So. 22nd, 8 a.m.
State Nursing Board, 1342 M, 8:30 a.m.
County Civil Defense, County-City Building, 7:30 p.m.
City-County Air Pollution Advisory Board, 2200 St. Marys, 3:30 p.m.

Board Okays Dismissal Of Policeman

The Personnel Board Monday upheld the decision of Lincoln Police Chief Joseph Carroll to fire former Police Sgt. Rollie Woodruff from the police department.

In a letter to Woodruff released by the board, chairman Dennis Fettinger said that the board "unanimously affirmed" the firing by Chief Carroll.

Woodruff, 45, a ten-year veteran of the department, was discharged following a department investigation of an Aug. 20 incident in which he "struck" another officer. Woodruff appealed his firing to the Personnel Board which held a public hearing Jan. 13th.

At the hearing Woodruff admitted the incident and said he had no hopes of returning to the department. However, he said he wanted to point out certain complaints he had about police personnel matters.

Visitors Counted

Rome (AP) — About 33 million foreigners visited Italy in 1971, the government announced.

Cause Of House Blaze Said Burning Incense

A piece of incense left burning on a wood log was the apparent cause of a Sunday night fire which severely damaged the Donald Reeves residence at 4843 Calvert and seriously injured one fireman, Fire Inspector Dale Boettcher said Monday.

Seven units answered the fire alarm and brought the blaze under control in about 30 minutes.

Lt. Dale Helvey sustained fractured vertebrae when an explosion inside the house blew a wall down on him. He was reported in "fair" condition Monday at Bryan Memorial Hospital.

Two other firemen were slightly injured, but were not hospitalized.

Boettcher said one of Reeves' stepson's had placed the burning incense on a log that was standing on end near the fireplace woodbox which contained paper and kindling.

He estimated that the woodbox caught fire about 45 minutes after the Reeves' stepsons left the house.

The explosion which knocked down the wall was caused by a backdraft, which occurred when firemen attempted to enter the house according to Boettcher. The sudden rush of air into a burning building sometimes produces an explosive condition, he said.

Boettcher said it was questionable whether the house could be repaired.

In addition to extensive smoke and heat damage, the inspector said the west wall had been blown down, the east wall had been forced out four to six inches and the roof had been raised about an inch.

To Register Prostitutes

Belo Horizonte, Brazil (AP) — Police investigator Francisco Grossi plans to register the city's estimated 10,000 prostitutes to have authorities a clearer picture of the profession's problems. He says the prostitutes, whom he prefers to call "butterflies," will be able to enroll in government health and literacy programs.

D very service satisfactory? Your suggestions for improvement of Newspaper Delivery Service are welcome. Notify Circulation Dept.

"FIT with CARE!" Footnotes

Nothing seems to discourage street loitering any more than a chill index of around 40 below!

****

You never get a second chance to make a good first impression . . . .

****

And then there was this lawyer who instructed his son in the alleged facts of life . . . .

****

After the divorce, the ex-husband claimed the distinction of being the only man in the world who had lost 200 pounds of ugly fat in one day . . . .

****

The trouble with today's individualists is that they are getting too hard to tell apart . . . .

****

This is it! Final week of our January Clearance Sale. Save 20% to 50% OFF on selected styles of Men's, Women's, & Children's Shoes, Winter Boots, Handbags, etc., etc, etc.

KROGERS SHOELAND
on the Square
Seward, Nebraska

ADVERTISEMENT

Now...Plastic Cream Invention For Artificial Teeth

Artificial Teeth Never Felt So Natural Before

For the first time, science offers a plastic cream that holds dentures as they've never been held before—forms an elastic membrane that *helps hold your dentures to the natural tissues of your mouth.*

It's a revolutionary discovery called FIXODENT® for daily home use. (U.S. Patent #3,003,988)

FIXODENT holds dentures firmer . . . *and more comfortably.* You may bite harder, chew better, eat more naturally.

FIXODENT lasts for hours. Resists moisture. Dentures that fit are essential to health. See your dentist regularly. Get easy-to-use FIXODENT Denture Adhesive Cream at all drug counters.

Our 52nd Year

BIRDSEYE Broccoli Spears or French Beans 4 PKGS $1

KEEBLER Zesta Saltine Crackers 1 lb. box 25c

KRAFT Parkay Margarine 3 1 lb. pkgs. 89c

SNOBOY CELERY HEARTS PKG. 39c

NEW TASTERS CHOICE FREEZE DRIED COFFEE 4 oz. jar 1.15

Lean PORK CUTLETS 79c lb

IDEAL GROCERY & MARKET

Prices effective thru Saturday, January 29th

905 So. 27th Fine Foods Our Hobby 432-2177

YOU can earn a PILE of MONEY with your Savings!

6½% on 6 Year Certificates compounded Quarterly Earns 6.67%
6% on 1 & 2 Cear Certificates compounded Quarterly Earns 6.14%
5¼% on Pass Book Savings compounded Quarterly Earns 5.35%

When compounded for a year . . .
($50 minimum on Certificates only)

If you're looking ahead, see us today! *Free Parking — Enter From "P" Street*

THE COMMONWEALTH COMPANY
126 No. 11th Street Phone 432-2746
Lincoln, Nebraska

Hodgman-Splain & Roberts Mortuary

Your need and wishes in time of bereavement aren't the same as any other family's. It takes PERSONALIZED service to fulfill them . . . and that's what we provide.

DIRECTORS
WAYNE W. REESE
EARL H. CHRISTIANSEN
WALTON B. ROBERTS
KENNETH R. MASER
JOHN MASER, Jr.
JOHN B. LOVE

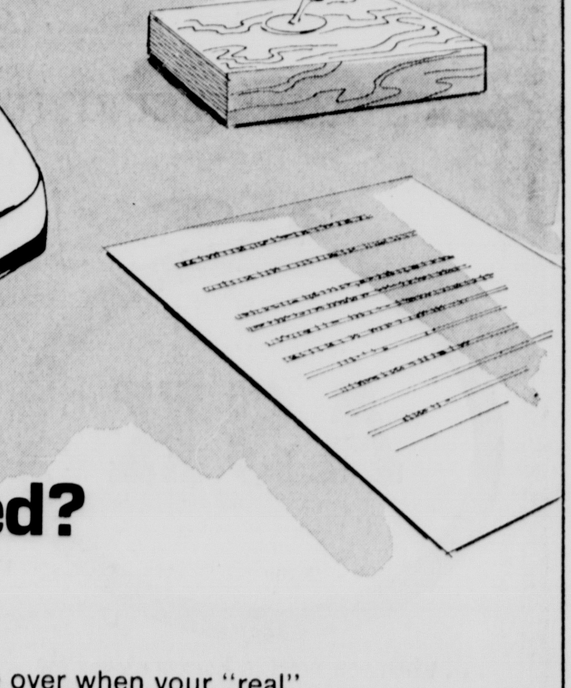

PARKING

4040 A STREET • LINCOLN, NEBRASKA

RCA ANNIVERSARY Sale!

WE OFFER YOU
- Highest Quality Products
- LARGE Selection
- Free Parking
- Volume Pricing
- Satisfaction Guaranteed
- Down-to-earth Sales Information
- Best Warranty Available
- Sincere Appreciation of your Business

WE'RE BUILDING A BUSINESS, AND MAKING IT EASY FOR YOU TO BE A PART OF IT.

YOU'LL LOVE OUR LOW PRICE ON ALL MODELS

TV ENGINEERING
SALES AND SERVICE

2754 South St. Phone 475-8336

Open Daily 8 a.m. to 6 p.m. Thurs. 'til 8 Saturday Noon to 4 p.m.

BANKAMERICARD or MASTER CHARGE ACCEPTED

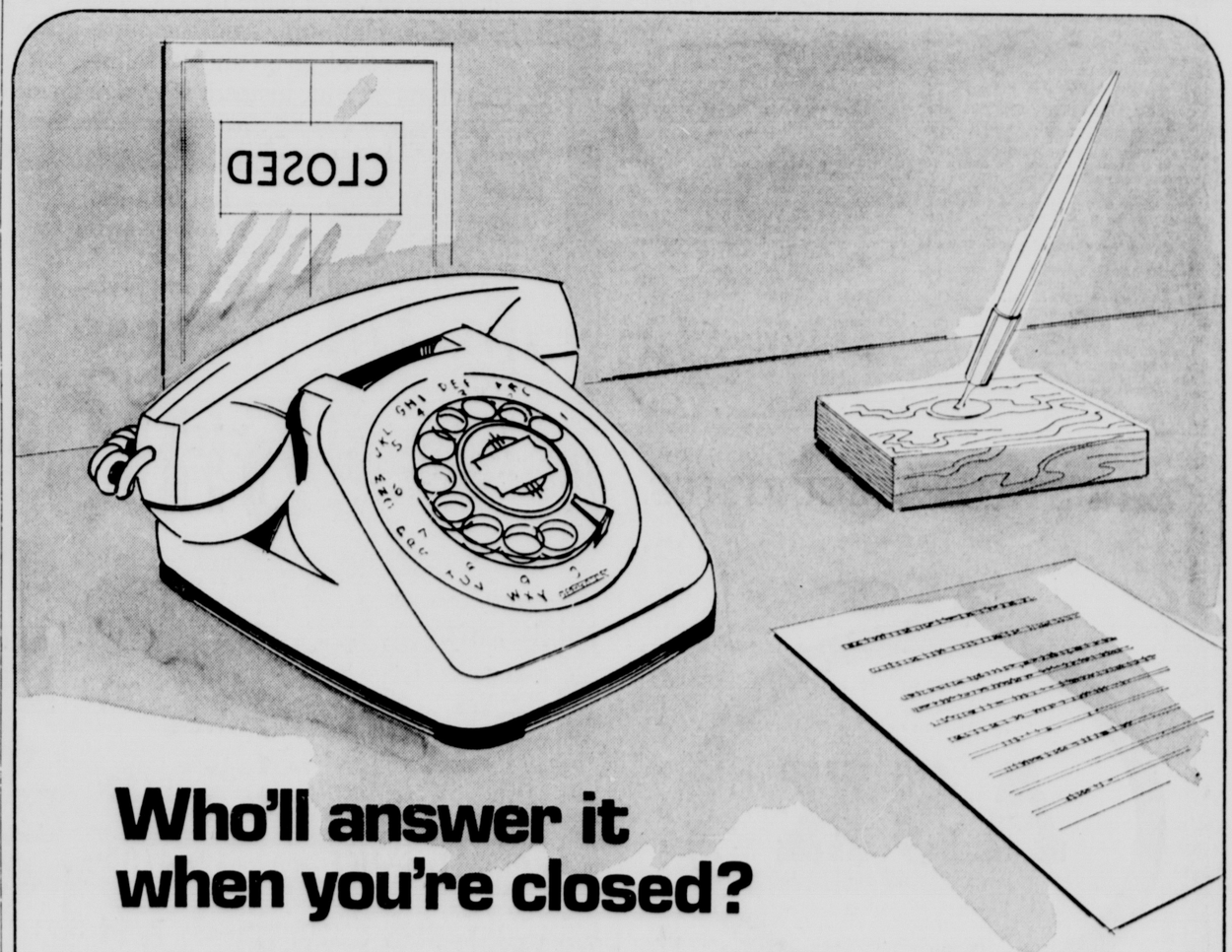

Who'll answer it when you're closed?

Our "Electronic Secretary" will! It can take over when your "real" secretary goes home, for as little as $5.00 per month. It automatically answers the phone... day *or* night. It gives messages. Takes messages. Plays them back when you return. An Electronic Secretary won't replace your present secretary. But it can give her a hand. Call your local Lincoln Telephone Company Business Office.

The Lincoln Telephone Company

Miller & Paine

20% OFF SALE FOR THE HOME

Starting Tomorrow, Save 20% on Fine Home Furnishings. Open 10-9, Gateway, Downtown 9:30-5:30

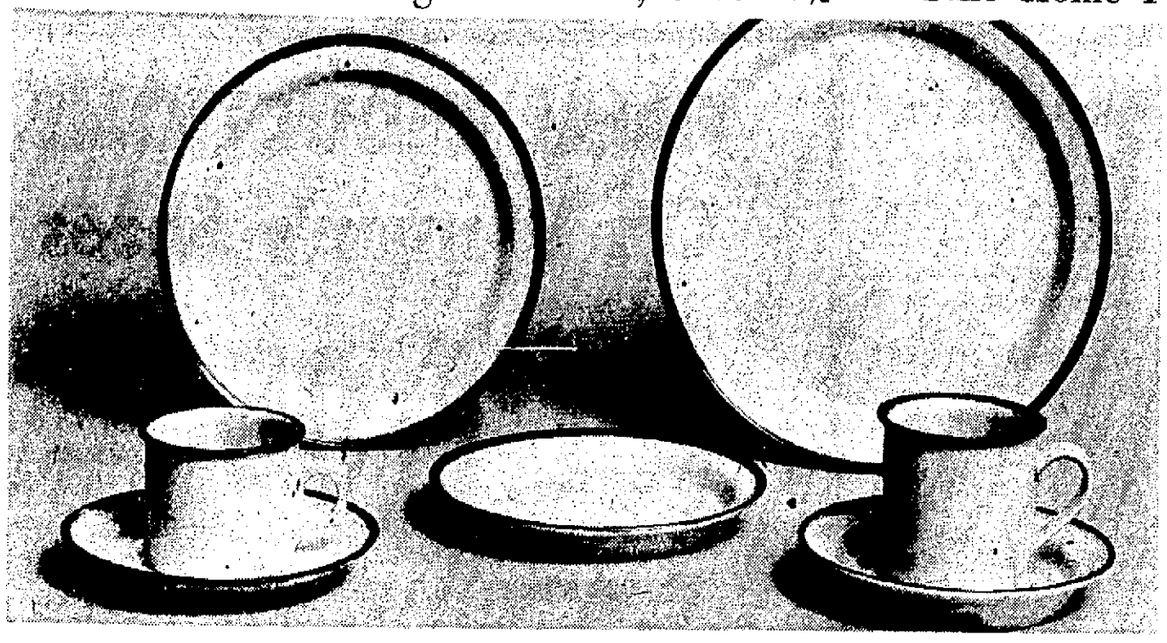

Dansk Generation Mist 20% Off Sale

Save 20% on handsome Dansk Generation Mist 5-piece place settings in brown or blue.

Generation Brown Mist:

5-Piece Place Setting, standard cup
Regularly 22.95 **SALE 18.50**

5-Piece Place Setting, coffee cup
Regularly 23.95 **SALE 19.25**

Generation Blue Mist:

5-Piece Place Setting, standard cup
Regularly 23.95 **SALE 19.25**

5-Piece Place Setting, coffee cup
Regularly 24.95 **SALE 19.95**

China, 5th floor downtown; lower level Gateway

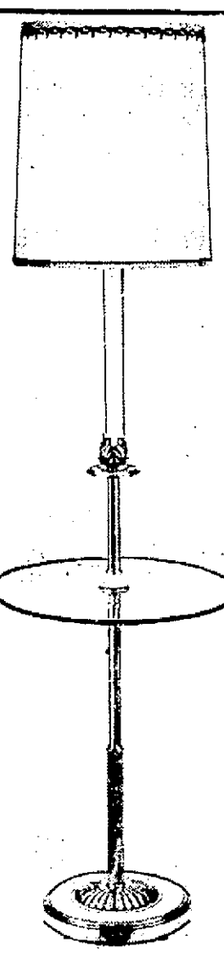

Tray Floor Lamp

Regularly 55.00 **44.00**

Handsome and practical lighting accessory for your home—Three-way lamp is finished in antique ivory and gold tones, has 15" diameter plate glass tray at chair-arm height. Shade is white shantung on vinyl. Overall height, 57".

Lamps, 5th floor downtown; lower level Gateway

Semi-Annual 20% Off Sale

furniture by & Charlottetown

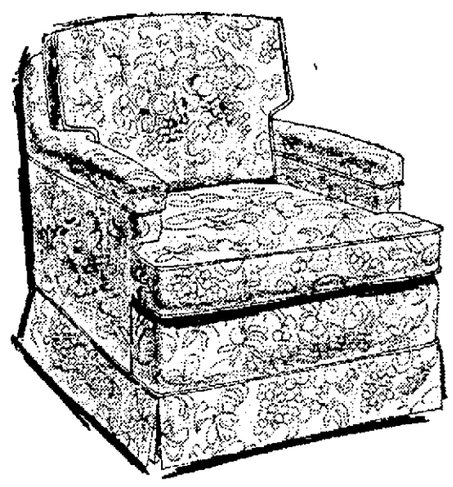

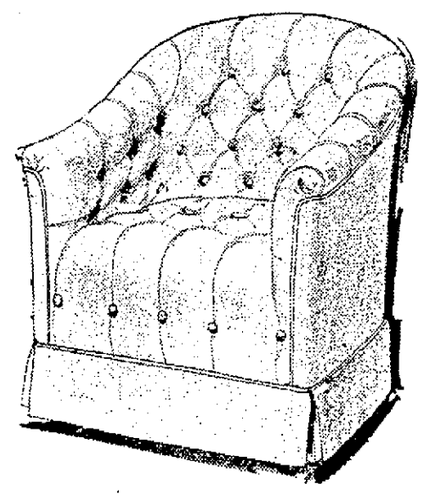

During this special savings time, take advantage of major price reductions on fine custom upholstery. There's a wide selection of favorite styles in sofas, chairs and loveseats. Choose from stock or you may select from an infinite array of fabrics, including every pattern and color imaginable. Come see the new styles and fabrics—all treated with Scotchgard® or similar fabric protectors.

Sofas from 479.00 to 1300.00
Love Seats from 349.00 to 750.00
Chairs from 199.00 to 700.00

All Reduced 20%

You select your own fabrics, to fit your own decor, at this 20% Off Sale Price.

Furniture, 6th floor downtown; lower level Gateway

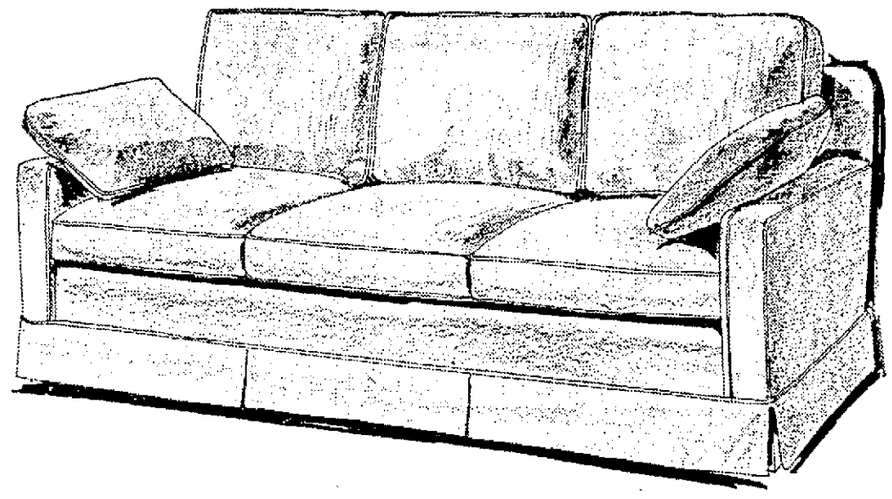

Save 20% Sale on Draperies

MADE-TO-YOUR-MEASURE DRAPERIES

Lined or Unlined

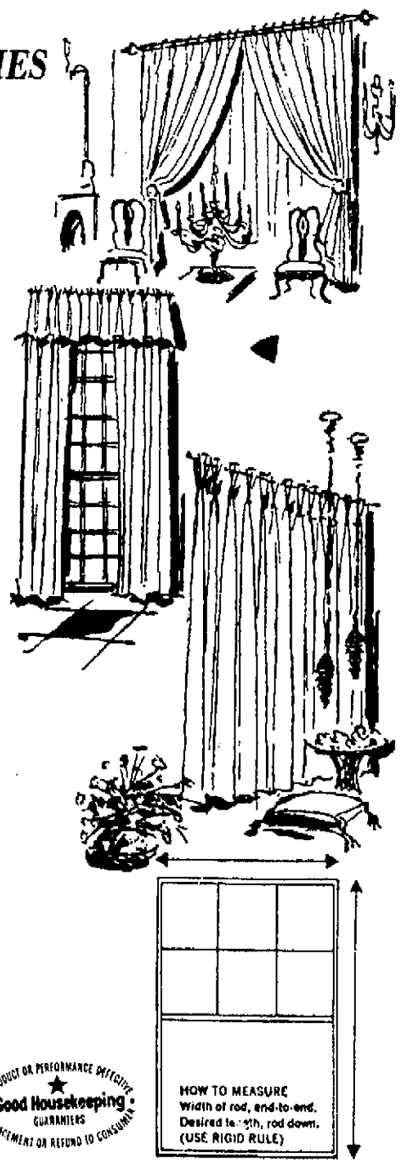

Right now, for three weeks only, you can save 20% on handsome draperies made just for your windows. Make your personal choice from a wide range of fabrics and colors, tailored with details of quality and beauty. Just bring your measurements, (see illustration at right for how to measure). Draperies will be delivered direct to you from Pittsburg, Pa.

Made to Your Measure Draperies regularly priced from

12.20 to 292.00

Now Reduced 20%

Three Weeks Only
Matching Bedspreads also available at 20% off Regular Price

Draperies, 6th floor downtown, lower level Gateway

Save Now on 2 Smart Styles of

MOHAWK CARPETING

February savings on fine Mohawk carpeting let you complete all your decorating needs. Two handsome styles of Mohawk carpeting provide an elegant setting for your new furniture and draperies. Mohawk "in-fashion" shags put a world of luxury under your feet. And we have them in a magnificent selection of colors and tones. So shop while prices are low—now.

Save 20% on Mohawk Palatial Estate

Regularly 8.95 sq. yd.

Save 20% on Mohawk Iridescence

Regularly 9.95 sq. yd.

Carpets, 6th floor downtown, lower level Gateway

Today shop downtown 9:30 to 5:30.
Gateway 10 to 9.

Miller & Paine

20% OFF SALE FOR THE HOME

Starting Tomorrow, Save 20% on Fine Home Furnishings. Open 10-9, Gateway, Downtown 9:30-5:30

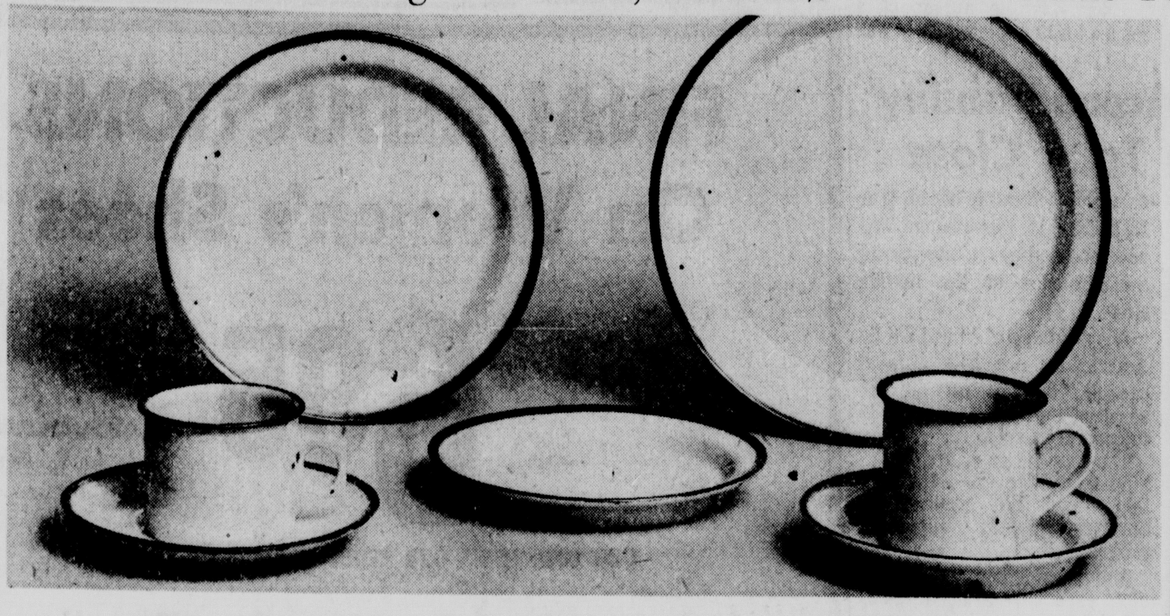

Dansk Generation Mist 20% Off Sale

Save 20% on handsome Dansk Generation Mist 5-piece place settings in brown or blue.

Generation Brown Mist:

5-Piece Place Setting, standard cup
Regularly 22.95 **SALE 18.50**

5-Piece Place Setting, coffee cup
Regularly 23.95 **SALE 19.25**

Generation Blue Mist:

5-Piece Place Setting, standard cup
Regularly 23.95 **SALE 19.25**

5-Piece Place Setting, coffee cup
Regularly 24.95 **SALE 19.95**

China, 5th floor downtown; lower level Gateway

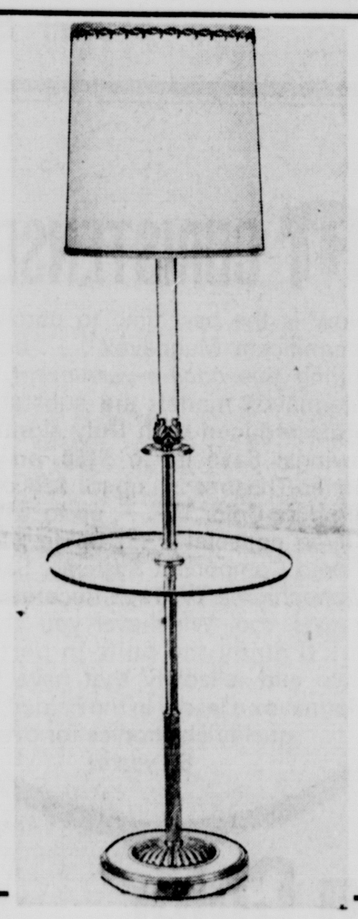

Tray Floor Lamp

Regularly 55.00 **44.00**

Handsome and practical lighting accessory for your home—Three-way lamp is finished in antique Ivory and gold tones, has 15" diameter plate glass tray at chair-arm height. Shade is white shantung on vinyl. Overall height, 57".

Lamps, 5th floor downtown; lower level Gateway

Semi-Annual 20% Off Sale

furniture by & Charlottetown

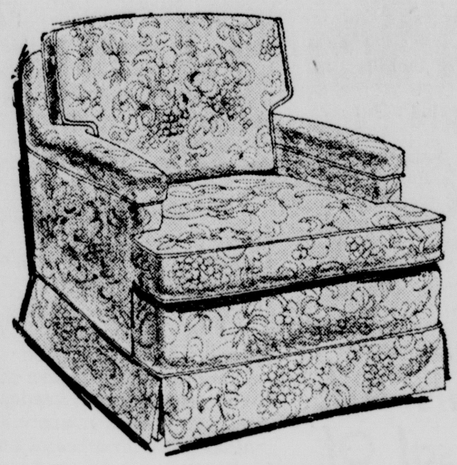

During this special savings time, take advantage of major price reductions on fine custom upholstery. There's a wide selection of favorite styles in sofas, chairs and loveseats. Choose from stock or you may select from an infinite array of fabrics, including every pattern and color imaginable. Come see the new styles and fabrics—all treated with Scotchgard® or similar fabric protectors.

Sofas from 479.00 to 1300.00
Love Seats from 349.00 to 750.00
Chairs from 199.00 to 700.00

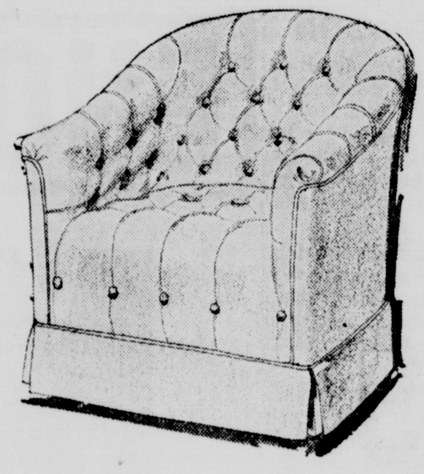

All Reduced 20%

You select your own fabrics, to fit your own decor, at this 20% Off Sale Price.

Furniture, 6th floor downtown; lower level Gateway

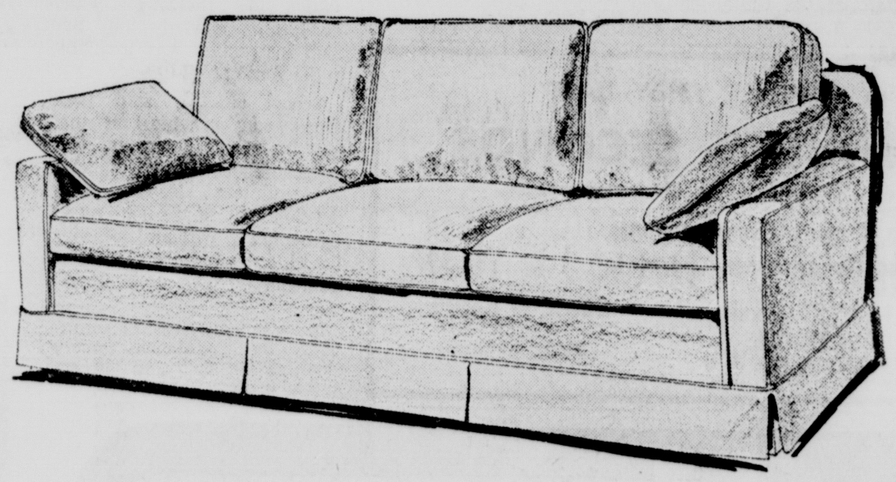

Save 20% Sale on Draperies

MADE-TO-YOUR-MEASURE DRAPERIES

Lined or Unlined

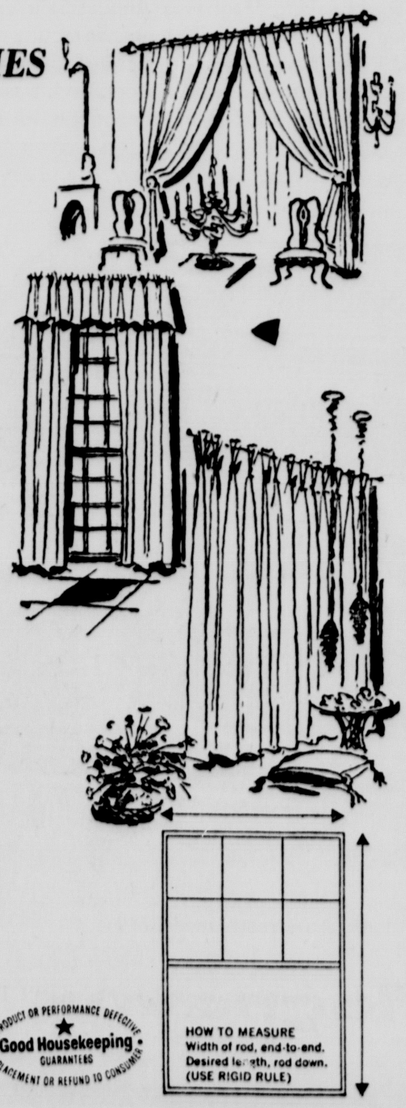

Right now, for three weeks only, you can save 20% on handsome draperies made just for your windows. Make your personal choice from a wide range of fabrics and colors, tailored with details of quality and beauty. Just bring your measurements, (see illustration at right for how to measure). Draperies will be delivered direct to you from Pittsburg, Pa.

Made to Your Measure Draperies regularly priced from

12.20 to 292.00

Now Reduced 20%

Three Weeks Only
Matching Bedspreads also available at 20% off Regular Price

Draperies, 6th floor downtown, lower level Gateway

IF PRODUCT OR PERFORMANCE DEFECTIVE
Good Housekeeping GUARANTEES
REPLACEMENT OR REFUND TO CONSUMER

Save Now on 2 Smart Styles of

MOHAWK CARPETING

February savings on fine Mohawk carpeting let you complete all your decorating needs. Two handsome styles of Mohawk carpeting provide an elegant setting for your new furniture and draperies. Mohawk "in-fashion" shags put a world of luxury under your feet. And we have them in a magnificent selection of colors and tones. So shop while prices are low—now.

Save 20% on Mohawk Palatial Estate

Regularly 8.95 sq. yd.

Save 20% on Mohawk Iridescence

Regularly 9.95 sq. yd.

Carpets, 6th floor downtown, lower level Gateway

Today shop downtown 9:30 to 5:30.
Gateway 10 to 9.

Exon Requests Restoration Of Quarterly Road Funding

Gov. J. J. Exon Monday asked U.S. Transportation Secretary John Volpe to restore a fourth-quarter cutback in promised federal highway funds to Nebraska.

In a letter to Volpe, Exon said the "erratic" release of federal obligation funds to the state during the last quarter of fiscal 1972 "is resulting in a major curtailment of our fiscal year 1972 construction letting program."

Exon requested a restoration of the original fourth quarter expected allocation of $8 million.

The governor also asked restoration of funds that were delayed because of sudden major rules changes in the second and third quarters, to bring the requested allocation to $23.6 million for the fourth quarter.

In the letter, Exon told the transportation secretary the sudden rules changes governing release of federal funds "increased imbalances of unreleased apportionments between the states which has existed since 1968.

"The second quarter change in rules caught Nebraska at a particularly vulnerable time and will result in our dropping further below the national average in the maximum amount of our apportionment that can be obligated during fiscal year 1972."

The letter also said although the states are "periodically reminded by 'Washington' as to the need for better management of state programs," the most serious deterrent to such planning was lack of predictability of the amount of federal funds to be available.

"There is an urgent need to correct this serious management deficiency as soon as possible," the letter said.

The governor also sent a letter to U.S. Sen. Roman Hruska, R-Neb., urging him to "use your good offices to assist our state in our effort to have reversed arbitrary and unfair decisions by the federal bureaucracy."

Exon was the author of a resolution which was unanimously adopted by the executive committee of the National Governors' Conference over the weekend concerning the highway fund crisis.

The resolution opposed reductions in states' normal obligation authority as a result of "arbitrary and precipitous programming actions" by the federal highway administration.

1920s Singer G. Austin Dies

Palm Springs, Calif. (AP) — Gene Austin, silvery-voiced crooner of the 1920s who made "My Blue Heaven" a worldwide hit, died Monday at Desert Hospital. He was 71.

Austin also wrote the words to a number of standards — among them, "Lonesome Road," "When My Baby Walks Down the Street," "How Come You Do Me Like You Do?" and "Wedding Bells Are Breaking Up That Old Gang of Mine."

We Do Tax Returns
Reliable, confidential staff. Walk in or call for an appointment 434-8822.
BENSON BUSINESS SERVICE, 2645 No. 48

84 Report For Jury

Eighty-four Lancaster County residents reported for jury duty for the first two-week session of the January term of Lancaster District Court.

The jurors and addresses are:

Akin, Mrs. Kathryn M., 917 So. 37th.
Arkfeld, Thomas E., 400 Eastridge Dr.
Bachenberg, Howard R., Waverly.
Bargman, Mrs. Delores E., 1715 Devoe Dr.
Bargman, Mrs. Esther M., 5175 Sherwood Dr.
Bartzatt, Mrs. Marjorie A., 1910 So. 56th.
Behringer, Mrs. Loetta P., 2753 F.
Bergman, Mrs. Sigrid E., 1109 Lancaster Lane
Bohaty, Ludvik J., 1240 No. 69th.
Brees, Eldon J., 6219 Kearney.
Bush, Mrs. Vivian C., 1021 So. 37th.
Carver, Mrs. Marcella M., 2566 Woodsdale.
Cave, Otis W. Jr., 6934 Morrill
Dalby, Eugene C., 3144 No. 64th.
Dean, Donald W., 4925 Cresthaven Dr.
DeBord, Mrs. Belva J., 3925 Dudley.
Degenhardt, Mrs. Virginia , 356 Prestick Rd.
Dittberner, Mrs. Erma G., 2545 Theresa
Falloon, Mrs. Maidelle P., 2333 Calumet Court.
Fenster, Robert K., 902 So. 39th.
Ferguson, Melvin E., 6938 Ballard.
Fischer, Jonah P., 900 So. 33rd.
Friesen, Mrs. Jessie F., 3800 X.
Gardner, Charles O., 5835 Meadowbrook Lane
Gaughan, Mrs. Elisabeth J., 4036 So. 30th.
Gettman, Earl W., 7020 Starr.
Gould, Mrs. Jennifer C., 5026 Knox.
Graves, Melvin F., 5127 Walker Ave.
Hall, Dayton D., 370 So. 55th.
Hall, Mrs. Jacqueline J., 2601 Winthrop Rd.
Harrison, Mrs. Maxene F., 6010 Lexington.
Hosic, Mrs. Nellie N., 1515 No. 12th.
Howell, Keneth L., 1624 No. 59th.
Humphreys, Mrs. Ila M., 4011 X.
Jackson, William C., 2900 So. 41st.
Knopp, Mrs. Lucille J., 840 So. 35th.
Kohles, Richard E., 1741 No. 58th.
Larson, Marlin D., Rt. No. 3.
Laur, Mrs. Jean M., 820 No. 57th.
Lawson, Lester, 842 W A.
Lehman, Mrs. Pauline, 1301 J, Apt. 306.
London, Darroll F., 2620 So. 54th.
McClellan, Mrs. Frances I., 964 So. 49th.
McGinn, Jerry E., 2200 So. 62nd.
McWilliams, Joseph F., 1520 So. 44th.
Meyer, Mrs. Dorothy E., Rt. No. 3.
Michel, Richard F. 5209 Lowell.
Mooberry, Mrs. Ann C., 3851 So. 20th.
Narveson, Mrs. Phyllis E., 1729 C.
Mebesniak, Mrs. Melody Gay, 2215 B.
Otto, Mrs. Jeannette C., 441 Glenhaven Dr.
Pabst, Marcha, 923 D.
Pabst, Mrs. Maxine V., 2000 Garfield.
Parde, Norman D., 3201 No. Colner.
Patzel, Stanley L., 1220 No. 37th.
Pavelka, Mrs. Elner O. 6421 Cleveland Ave.
Pickard, Mrs. Virgie M., 2932 Folsom.
Probasco, Mrs. Ina L., 400 So. 38th.
Prokop, Joseph F., 3126 Vine.
Reed, Mrs. Elizabeth W., 1001 Scenic Lane.
Reed, Mrs. Nita M., Waverly.
Ronning, Mrs. Ruth P., 3042 Sheridan Blvd.
Rose, Mrs. Lulu E., 6001 Judson.
Rowen, Mrs. Martha E., 2220 A.
Rowley, Edward M., 1960 So. 53rd.
Schaffer, Eugene, 2737 Washington.
Schneider, John C., 1014 So. 2nd.
Schwartzman, Mrs. Phyllis, 2325 Stockwell,
Shark, Mary L., 821 No. 81st.
Snook, Mrs. Jo E., 29835 So. 48th.
Strause, David L., 7111 Old Post Rd.
Strunc, Rudolph W., 5030 J.
Thiel, Mrs. Elizabeth S., 1810 Harrison Ave.
Todd, James O., 430 Apache Trail.
Tracy, Mrs. Josephine E., 5818 Cleveland.
Van Landingham, Dale, 1214 W A.
Wagner, Robert M., 1700 Pawnee.
Weesner, Mrs. Nancy L., 2900 Stratford Ave.
White, Mrs. Constance B., 1615 Circle Dr.
Williams, George H., 936 So. 14th.
Wilson, Mrs. Neva E., 1649 So. Colner.
Wink, Mrs. Edna L., 2828 F.
Wise, Mrs. Karen R., Rt. 6.
Wilten, Raymond H., 5621 Greenwood.

Accident Victim Is Reported In Critical Condition

Donald Wilson, 22, of 219 F was listed in critical condition Monday at Lincoln General Hospital following a one-car accident Sunday night near Roca.

The State Patrol said Wilson was the driver of a car which missed a turn at a "T" intersection on a county road a half mile east and a half-mile south of Roca.

Three other persons, identified as passengers in the car by the Patrol, were hospitalized, but were reported in "good" condition by hospital authorities.

They were Dale Merrill, 20, of 3601 So. 18th, David Schwartz, 18, of 910 E, and James Roberts, 19, of 2645 No. 42nd.

Senators To Speak

State Senators Fern Orme and Wally Barnett Jr. will discuss ligislation concerning child welfare at a meeting of the Nebraska Foster and Adoptive Parents Club Tuesday at 7:30 p.m. at the Unitarian Church, 6300 A.

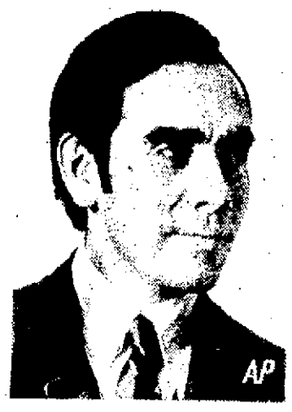

SWORN IN

Phillip V. Sanchez became the head of the Office of Economic Opportunity Monday after taking the oath of office. Presidential counselor Robert Finch administered the oath.

Officials Ask Dismissal Of Hair Lawsuit

Officials of O'Neill High School have asked dismissal of a federal district court lawsuit seeking $35,000 in damages by a sophomore at the school who was not allowed to attend classes because of his hair length.

Michael Thomas earlier this month won a temporary restraining order allowing him to return to classes. He was defended by the Nebraska Civil Liberties Union.

In answering the complaint, officials of the O'Neill school said Thomas was made to sit in an area of the school normally called the "balcony" which constitutes a study hall and said instruction was available to the youth at all times.

School officials said their dress codes provide only that hair be well-groomed and neat and contended the code "allows a sufficient leeway for development of students' personality without allowing the children to be a disruptive influence. . ."

Going to move soon? Be sure to notify the Circulation Department, giving both you old and new address.

'Professional Accountability' Said Drawing To A Close

The director of the Center for the Study of Social Intervention at Yeshiva University in New York City said here Monday that the day when most professionals were accountable only to themselves appears to be drawing to a close.

Prof. Robert Reiff who teaches at the Albert Einstein College of Medicine Yeshiva, said that demands for professional accountability to nonprofessional groups is having a "profound" effect on the role of the professional in American life.

Reiff was in Lincoln to address a colloquium at the University of Nebraska psychology department.

In an interview, Reiff said what he termed an "old humanistic" notion of professional duties "to take care of the poor and the disadvantaged doesn't exist anymore."

Although the number of professionals increased considerably following World War II, Reiff said, that change was accompanied by an increase in the affluence of the middle class.

And those "middle Americans" are now affluent enough "to buy up all the services and leave nothing to the poor," he said.

The poor, he said, are beginning to realize the only way they "can get services is through publicly supported programs."

And he said they are demanding, especially in urban ghettos, a voice in the professional decision-making process on boards of community social service agencies.

Thus, he said, nonprofessional ghetto residents are becoming the agents of change in professional life, and they are demanding that professionals be accountable to the community.

ENO Cabinet Works
432-6329
FINE CABINETRY
939 North 26th Street

FINAL REDUCTIONS On Women's Shoes

$6.95

ODD LOTS FROM OUR REGULAR WOMEN'S STOCK

— 4 —	5	—	6	—	7	—	8	—	9	—	10	—	11	—	12
AAAAA					5	6	6	2	3	2	1	1			1
AAAA		4	2	3	8	9	6	3		3	4		1		
AAA		1	2	6	11	5	4	1	1	6	8	7	1	1	1
AA	1	1	4	13	16	4	4	5	4	7	5	5			
A			6	3	2	4		2	6	10	10	6	2		2
B		8	7	4	5	2		2	5	5	9	1	1	1	1

BUCK'S SHOES
130 No. 13th Stuart Bldg.

WHILE THEY LAST
BAUER'S SECONDS
Same quality . . . just irregular pieces.
1 Lb. Bauer's Bavarian Mints $1.25
2 Lbs. Bauer's Asst. Chocolats $1.59
RUPPERT Rexall PHARMACIES
140 So. 27, 13th at N
HOUSE of BAUER
2440 "O" Street

Professional Sales Position

WE OFFER:
- Salary
- New Car & Gas
- Complete Training
- Insurance Program
- Paid Vacation
- Factory Incentives
- Management Opportunity
- Security

QUALIFICATIONS:
- Age 25 Or Over
- High School Education
- No Experience
- Desire

We will recruit 3 people for an executive sales career selling America's most prestigious cars.

Pontiac — Cadillac — Mercedes Benz

We will review applications on Wed., Thurs., Fri., between the hours of 9 A.M. and 4 P.M.

See Miss Ventura for application and interview.
Experienced automobile salesmen need not apply.

VANICE PONTIAC CADILLAC INC.
70th & "O" St. Lincoln, Nebraska

MAGNAVOX FACTORY-SPONSORED ANNUAL SALE

AT CHRISTENSEN'S

Now is the best time to purchase a magnificent Magnavox . . . because during this *once-a-year event,* most Magnavox models are substantially price-reduced with truly significant savings: Save up to $150 on Color Stereo Theatres . . . up to $60 on fine furniture Color TV . . . up to $100 on Stereo consoles . . . up to $25 on Stereo Component Systems. Save on Monochrome TV, Tape Recorders and Radios, too. Whichever you choose, you'll enjoy the built-in performance and reliability that have made Magnavox a leader in the field of finest quality electronics for over 60 years!

SAVE $50

...on each of these Big-Screen Color Consoles with Automatic Fine Tuning!

These two exceptional space-saving Magnavox Annual Sale Values will always "remember" to give you a perfectly-tuned, precise picture—on every channel, every time. They also have Quick-On pictures and sound plus Chromatone for added picture depth and richer colors. And, their Magna-Power Chassis uses predominantly solid-state components for improved performance and greater reliability. Why settle for less—when it costs so little to own a magnificent Magnavox? Come in now . . . and save!

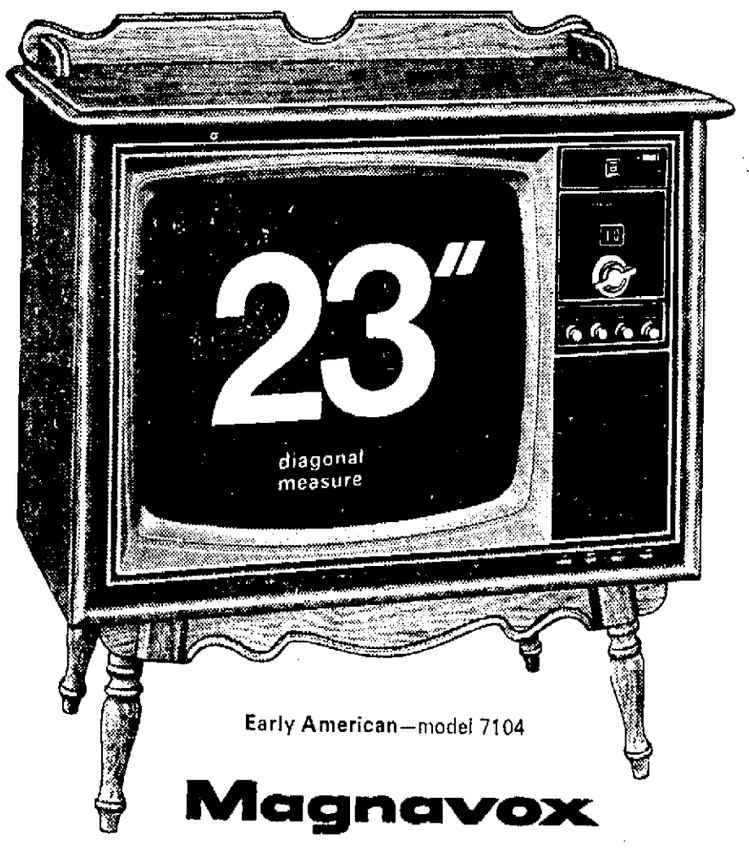

Early American—model 7104

Contemporary—model 7102

NOW $438.00

Magnavox

11th & M 432-5365 CHRISTENSEN'S Lincoln's Largest Exclusive Appliance Store
Our Own Finance Dept.
Our Own Service Dept.
FREE PARKING

Exon Requests Restoration Of Quarterly Road Funding

Gov. J. J. Exon Monday asked U.S. Transportation Secretary John Volpe to restore a fourth-quarter cutback in promised federal highway funds to Nebraska.

In a letter to Volpe, Exon said the "erratic" release of federal obligation funds to the state during the last quarter of fiscal 1972 "is resulting in a major curtailment of our fiscal year 1972 construction letting program."

Exon requested a restoration of the original fourth quarter expected allocation of $8 million.

The governor also asked restoration of funds that were delayed because of sudden major rules changes in the second and third quarters, to bring the requested allocation to $23.6 million for the fourth quarter.

In the letter, Exon told the transportation secretary the sudden rules changes governing release of federal funds "increased imbalances of unreleased apportionments between the states which has existed since 1968.

"The second quarter change in rules caught Nebraska at a particularly vulnerable time and will result in our dropping further below the national average in the maximum amount of our apportionment that can be obligated during fiscal year 1972."

The letter also said although the states are "periodically reminded by 'Washington' as to the need for better management of state programs," the most serious deterrent to such planning was lack of predictability of the amount of federal funds to be available.

"There is an urgent need to correct this serious management deficiency as soon as possible," the letter said.

The governor also sent a letter to U.S. Sen. Roman Hruska, R-Neb., urging him to "use your good offices to assist our state in our effort to have reversed arbitrary and unfair decisions by the federal bureaucracy."

Exon was the author of a resolution which was unanimously adopted by the executive committee of the National Governors' Conference over the weekend concerning the highway fund crisis.

The resolution opposed reductions in states' normal obligation authority as a result of "arbitrary and precipitous programming actions" by the federal highway administration.

1920s Singer G. Austin Dies

Palm Springs, Calif. (AP) — Gene Austin, silvery-voiced crooner of the 1920s who made "My Blue Heaven" a worldwide hit, died Monday at Desert Hospital. He was 71.

Austin also wrote the words to a number of standards — among them, "Lonesome Road," "When My Baby Walks Down the Street," "How Come You Do Me Like You Do?" an "Wedding Bells Are Breaking Up That Old Gang of Mine."

We Do Tax Returns
Reliable, confidential staff. Walk in or call for an appointment 434-8822.
BENSON BUSINESS SERVICE, 2645 No. 48

84 Report For Jury

Eighty-four Lancaster County residents reported for jury duty for the first two-week session of the January term of Lancaster District Court.

The juriors and addresses are:

Akin, Mrs. Kathryn M., 917 So. 37th.
Arkfeld, Thomas E., 400 Eastridge Dr.
Bachenberg, Howard R., Waverly.
Bargman, Mrs. Delores E., 1715 Devoe Dr.
Bargman, Mrs. Esther M., 5175 Sherwood Dr.
Bartzatt, Mrs. Marjorie A., 1910 So. 56th.
Behringer, Mrs. Loetta P., 2753 F.
Bergman, Mrs. Sigrid E., 1109 Lancaster Lane
Bohaty, Ludvik J., 1240 No. 69th.
Brees, Eldon J., 6219 Kearney.
Bush, Mrs. Vivian C., 1021 So. 37th.
Carver, Mrs. Marcella M., 2566 Woodsdale.
Cave, Otis W. Jr., 6934 Morrill
Dalby, Eugene C., 3144 No. 64th.
Dean, Donald W., 4925 Cresthaven Dr.
DeBord, Mrs. Belva J., 3925 Dudley.
Degenhardt, Mrs. Virginia, 356 Prestick Rd.
Dittberner, Mrs. Erma G., 2545 Theresa
Falloon, Mrs. Maidelle P., 2333 Calumet Court.
Fensler, Robert K., 902 So. 39th.
Ferguson, Melvin E., 6938 Ballard.
Fischer, Jonah P., 900 So. 33rd.
Friesen, Mrs. Jessie F., 3800 X.
Gardner, Charles O., 5835 Meadowbrook Lane
Gaughan, Mrs. Elisabeth J., 4015 So. 30th.
Gettman, Earl W., 7020 Starr.
Gould, Mrs. Jennifer C., 5026 Knox.
Graves, Melvin F., 5127 Walker Ave.
Hall, Dayton D., 370 So. 55th.
Hall, Mrs. Jacqueline J., 2601 Winthrop Rd.
Harrison, Mrs. Maxene F., 6010 Lexington.
Hosic, Mrs. Nellie N., 1515 No. 12th.
Howell, Keneth L., 1624 No. 59th.
Humphreys, Mrs. Ila M., 4011 X.
Jackson, William C., 2900 So. 41st.
Knopp, Mrs. Lucille J., 840 So. 35th.
Kohles, Richard E., 1741 No. 58th.
Larsen, Marlin D., Rt. No. 3.
Laur, Mrs. Jean M., 820 No. 57th.
Lawson, Lester, 842 W A.
Lehman, Mrs. Pauline, 1301 J, Apt. 306.
London, Darroll F., 2620 So. 54th.
McClellan, Mrs. Frances I., 964 So. 49th.
McGinn, Jerry E., 2200 So. 62nd.
McWilliams, Joseph F., 1520 So. 44th.
Meyer, Mrs. Dorothy E., Rt. No. 3.
Michel, Richard F., 5209 Lowell.
Mooberry, Mrs. Ann C., 3851 So. 20th.
Narveson, Mrs. Phyllis E., 1729 C.
Mebesniak, Mrs. Melody Gay, 2215 B.
Otto, Mrs. Jeannette C., 441 Glenhaven Dr.
Pabst, Marcha, 923 D.
Pabst, Mrs. Maxine V., 2000 Garfield.
Pardo, Norman D., 3201 No. Cotner.
Patzel, Stanley L., 1220 No. 37th.
Pavelka, Mrs. Elner O. 6421 Cleveland Ave.
Pickard, Mrs. Virgie M., 2932 Folsom.
Probasco, Mrs. Ina L., 400 So. 38th.
Prokop, Joseph F., 3126 Vine.
Reed, Mrs. Elizabeth W., 1001 Scenic Lane.
Reed, Mrs. Nita M., Waverly.
Ronning, Mrs. Ruth P., 3042 Sheridan Blvd.
Rose, Mrs. Lulu E., 6001 Judson.
Rowen, Mrs. Martha E., 2220 A.
Rowley, Edward M., 1960 So. 53rd.
Schaffer, Eugene, 2737 Washington.
Schneider, John C., 1014 So. 2nd.
Schwartzman, Mrs. Phyllis, 2325 Stockwell.
Shark, Mary L., 821 No. 81st.
Snook, Mrs. Jo E., 29835 So. 40th.
Strause, David L., 7111 Old Post Rd.
Strunc, Rudolph W., 5030 J.
Thiel, Mrs. Elizabeth S., 1810 Harrison Ave.
Todd, James O., 430 Apache Trail.
Tracy, Mrs. Josephine E., 5818 Cleveland.
Van Landingham, Dale, 1214 W A.
Wagner, Robert M., 1700 Pawnee.
Weesner, Mrs. Nancy L., 2900 Stratford Ave.
White, Mrs. Constance B., 1615 Circle Dr.
Williams, George H., 936 So. 14th.
Wilson, Mrs. Neva E., 1649 So. Cotner.
Wink, Mrs. Edna L., 2828 F.
Wise, Mrs. Karen R., Rt. 6.
Witten, Raymond H., 5621 Greenwood.

Accident Victim Is Reported In Critical Condition

Donald Wilson, 22, of 219 F was listed in critical condition Monday at Lincoln General Hospital following a one-car accident Sunday night near Roca.

The State Patrol said Wilson was the driver of a car which missed a turn at a "T" intersection on a county road a half mile east and a half-mile south of Roca.

Three other persons, identified as passengers in the car by the Patrol, were hospitalized, but were reported in "good" condition by hospital authorities.

They were Dale Merrill, 20, of 3601 So. 18th, David Schwartz, 18, of 910 E, and James Roberts, 19, of 2645 No. 42nd.

Senators To Speak

State Senators Fern Orme and Wally Barnett Jr. will discuss ligislation concerning child welfare at a meeting of the Nebraska Foster and Adoptive Parents Club Tuesday at 7:30 p.m. at the Unitarian Church, 6300 A.

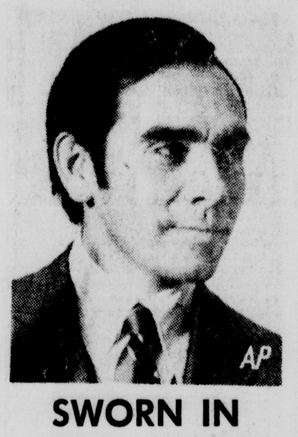

SWORN IN

Phillip V. Sanchez became the head of the Office of Economic Opportunity Monday after taking the oath of office. Presidential counselor Robert Finch administered the oath.

'Professional Accountability' Said Drawing To A Close

The director of the Center for the Study of Social Intervention at Yeshiva University in New York City said here Monday that the day when most professionals were accountable only to themselves appears to be drawing to a close.

Prof. Robert Reiff who teaches at the Albert Einstein College of Medicine Yeshiva, said that demands for professional accountability to non-professional groups is having a "profound" effect on the role of the professional in American life.

Reiff was in Lincoln to address a colloquium at the University of Nebraska psychology department.

In an interview, Reiff said what he termed an "old humanistic" notion of professional duties "to take care of the poor and the disadvantaged doesn't exist anymore."

Although the number of professionals increased considerably following World War II, Reiff said, that change was accompanied by an increase in the affluence of the middle class.

And those "middle Americans" are now affluent enough "to buy up all the services and leave nothing to the poor," he said.

The poor, he said, are beginning to realize the only way they "can get services is through publicly supported programs."

And he said they are demanding, especially in urban ghettos, a voice in the professional decision-making process on boards of community social service agencies.

Thus, he said, non-professional ghetto residents are becoming the agents of change in professional life, and they are demanding that professionals be accountable to the community.

Officials Ask Dismissal Of Hair Lawsuit

Officials of O'Neill High School have asked dismissal of a federal district court lawsuit seeking $35,000 in damages by a sophomore at the school who was not allowed to attend classes because of his hair length.

Michael Thomas earlier this month won a temporary restraining order allowing him to return to classes. He was defended by the Nebraska Civil Liberties Union.

In answering the complaint, officials of the O'Neill school said Thomas was made to sit in an area of the school normally called the "balcony" which constitutes a study hall and said instruction was available to the youth at all times.

School officials said their dress codes provide only that hair be well-groomed and neat and contended the code "allows a sufficient leeway for development of students' personality without allowing the children to be a disruptive influence..."

Going to move soon? Be sure to notify the Circulation Department, giving both you old and new address.

ENO Cabinet Works
432-6329
FINE CABINETRY
939 North 26th Street

FINAL REDUCTIONS On Women's Shoes

$6.95

ODD LOTS FROM OUR REGULAR WOMEN'S STOCK

— 4 —	5	—	6	—	7	—	8	—	9	—	10	—	11	—	12
AAAAA					5	6	6	2	3	2	1	1			1
AAAA		4	2	3	8	9	6	3		3	4		1		
AAA		1	2	6	11	5	4	1	1	6	8	7	1	1	1
AA	1	1	4	13	16	4	4	5	4	7	5	5			
A			6	3	2	4		2	6	10	10	6	2		2
B		8	7	4	5	2		2	5	5	9	1	1	1	1

BUCK'S SHOES
130 No. 13th Stuart Bldg.

WHILE THEY LAST
BAUER'S SECONDS
Same quality . . . just irregular pieces.
1 Lb. Bauer's Bavarian Mints $1.25
2 Lbs. Bauer's Asst. Chocolats $1.59
RUPPERT Rexall PHARMACIES
140 So. 27, 13th at N
HOUSE of BAUER
2440 "O" Street

Professional Sales Position

WE OFFER:
- Salary
- New Car & Gas
- Complete Training
- Insurance Program
- Paid Vacation
- Factory Incentives
- Management Opportunity
- Security

QUALIFICATIONS:
- Age 25 Or Over
- High School Education
- No Experience
- Desire

We will recruit 3 people for an executive sales career selling America's most prestigious cars.

Pontiac — Cadillac — Mercedes Benz

We will review applications on Wed., Thurs., Fri., between the hours of 9 A.M. and 4 P.M.

See Miss Ventura for application and interview.
Experienced automobile salesmen need not apply.

VANICE PONTIAC CADILLAC INC.
70th & "O" St. Lincoln, Nebraska

MAGNAVOX FACTORY-SPONSORED ANNUAL SALE

AT CHRISTENSEN'S

Now is the best time to purchase a magnificent Magnavox . . . because during this *once-a-year event,* most Magnavox models are substantially price-reduced with truly significant savings: Save up to **$150** on Color Stereo Theatres . . . up to **$60** on fine furniture Color TV . . . up to **$100** on Stereo consoles . . . up to **$25** on Stereo Component Systems. Save on Monochrome TV, Tape Recorders and Radios, too. Whichever you choose, you'll enjoy the built-in performance and reliability that have made Magnavox a leader in the field of finest quality electronics for over 60 years!

SAVE $50

...on each of these Big-Screen Color Consoles with Automatic Fine Tuning!

These two exceptional space-saving Magnavox Annual Sale Values will always "remember" to give you a perfectly-tuned, precise picture—on every channel, every time. They also have Quick-On pictures and sound plus Chromatone for added picture depth and richer colors. And, their Magna-Power Chassis uses predominantly solid-state components for improved performance and greater reliability. Why settle for less—when it costs so little to own a magnificent Magnavox? Come in now . . . and save!

Early American—model 7104

Contemporary—model 7102

NOW $438.00

Magnavox

11th & M CHRISTENSEN'S
432-5365
Lincoln's Largest Exclusive Appliance Store
Our Own Finance Dept.
Our Own Service Dept.
FREE PARKING

'Paintin' Place' Artists Gaining Fame

By DEAN TERRILL
Southeast Nebraska Bureau

Arthur — The local Baptist minister's wife insists she wasn't the gal who named "Paintin' Place."

But it was indeed Mrs. Nell Greer who started classes here nearly four years ago resulting in an art gallery as quaint as its name. Tiny and barn-red, it's about as prominent as building is likely to get in a town of 175.

Besides that, it occupies an olden day bank which once served cowpokes for 50 miles around. Camouflaging its inside vault was the latest project of the 15 "Sand Hills Sketchers" who meet over Mrs. Greer's easel every Monday.

Although all but three are "orindary ranch wives," they and their work rate high praise from their instructor of 25 years' experience.

"I've taught classes in Canada, Colorado and California, but will have to say that I've never come across such talent," said Mrs. Greer.

An example and "one of our most able" is Mrs. Jack Kramer, who is averaging a sale per month despite her recent start in the hobby. Her sister-in-law, Mrs. Norman Kramer, is currently the club's president.

Depicting mostly the outdoor west which they see all around, the ladies have sold nearly $1,500 in paintings over the past year. Many are in the $50 range, some as high as $150.

"You'd be surprised how many people find us here and stop, especially in the tourist season," said Mrs. Greer, who spearheaded daily oepnings last summer.

How she and her husband, the Rev. Arthur Greer, found their way to the remote community is a story in itself. Especially since they were used to serving city churches of up to 700 members.

Most recently at Anaheim, Calif. ("The church was right between Disneyland and Knott's Berry Farm."), they decided the coastal pace was too fast. So they requested a church in "the most rural place that could be found."

"We knew that was Arthur when the congregation contacted us and we had to search several maps to find the place," said the artist. "We've been here 4½ years now and wouldn't go back to California for anything."

Both the Greers were foreign born, he in Ireland and she in Canada. Besides a long pastoral service in this country, they once worked as missionaries to a settlement of Ukrainians and Dukabores in northern Saskatchewan.

Although the painters' husbands admit to a secret pride in their wives, the men have been known to heckle.

"Some of the ranchers even counted the windmill blades in one painting and said we were short," recalled Mrs. Greer. "Naturally, they're our worst critics."

STAR STAFF PHOTOS

BANK PAINTERS . . . Mrs. Greer, right, and Mrs. Jack Kramer.

ART GALLERY . . . is a barn-red beauty.

Funding Available For Fair Site Use

The Nebraska Association of Fair Managers was urged Monday to encourage year-round use of county fairgrounds through the development of park and recreational facilities.

Robert Dula, University of Nebraska extension service supervisor for parks and recreation, told the association's 63rd annual meeting in Lincoln that federal funding is available for qualified projects.

Dula cited camping grounds, swimming facilities, baseball diamonds, picnic areas and playgrounds as examples of what has and can be located on fairgrounds.

"Counties can participate in the development of park and recreational areas," he said in encouraging fair boards to seek the necessary machinery through county government.

"Once fairgrounds were only used during fair week," Dula said, "but now they have the potential for year-round use for all kinds of recreational activities."

Year-round park and recreational facilities can be located on fairgrounds through cooperative agreements with county and community park and recreation boards.

Dula said 50% federal and 25% state funding is available for qualified projects with the remainder coming from local financing.

"Some fair boards have encouraged joint-use projects on fairgrounds," Dula said, "but too many are missing the opportunity to be greater service to their areas."

Nearly 200 county fair managers and directors were registered for the two-day annual convention which winds up Tuesday with the election of officers.

State Fair May Expand To Include 2 Weekends

A mood of optimism and expansion prevailed at the annual meeting of the Nebraska State Board of Agriculture at the Radisson Cornhusker Monday.

The board, made up of representatives of the county fair boards in Nebraska, is the official operator of the Nebraska State Fair.

Officials of the Nebraska State Fair are seriously considering the possibility of extending the length of the fair to 9 or 10 days including two weekends, according to Don Thompson, president of the State Board of Agriculture.

Thompson cited requests for split shows by the dairy exhibitors and interest in split shows by other livestock groups as one reason for the proposal.

Very Crowded

"We are getting very crowded in the livestock areas. It is becoming increasingly expensive to show livestock. By splitting the shows we could get more participation than we do now and we could acommodate more exhibitors," Thompson said.

Henry Brandt, fair manager, pointed out that it would be difficult to split the show. "The mid point of the fair is the weekend and you cannot move cattle in and out in the heavy crowds," he said.

Brandt also believes that income would rise with a longer fair. "We cannot handle the crowds on the single weekend. We don't have enough eating establishments and rides to handle them. If we had two weekends we might get slightly smaller crowds but we could handle them better. I think we would make more money," he said.

'Banner Year'

Brandt described 1971 as "a banner year for the fair." He cited improved attendance on the last day due to the special grandstand show and the special show for young people on opening night as successes that would be continued in the 1972 fair.

Brandt and Thompson called for improvements to the fairgrounds race income and indicated that new facilities were needed.

The building of the NU field house on the fairgrounds will provide an indoor facility for the grandstand shows that will be weatherproof and make it possible to hire better shows for the fair, according to Thompson.

"We are always taking a chance on cold weather or rain costing us our show. We still have to pay for them so we are not able to risk as much on the grandstand show as we will be able to once the field house is built," he said.

"Not Until 1973'

Brandt indicated that extending the fair could not be done until at least 1973.

"The state fair has many purposes but I hope we never lose site of the purpose of education through our 4-H and FFA programs, competitive purebred livestock exhibits and other departments which bring us progress. We have striven in the past for good wholesome family entertainment and will continue to do so," Brandt said.

OPINIONS SOUGHT . . .

Public Hearing Set On WIR Program

By MILAN WALL
Star Staff Writer

A four-member committee established by the University of Nebraska Board of Regents to review controversial student fee-financed programs on the Lincoln campuses has set a public hearing for Wednesday night to hear campus and public views on the proposed World in Revolution conference.

The hearing will begin at 7 p.m. in the student union on the City Campus, according to a statement issued Monday night after the first meeting of the "interim program arbitration board."

The statement was signed by Law Prof. James Lake, president of the faculty senate; student Kerry Winterer, president of the Nebraska Union board; Ely Meyerson, interim dean of student affairs, and Steve Fowler, president of ASUN (the student government organization).

Criticism Registered

The arbitration board was formed by the regents Jan. 3 after a month-long freeze on some student fee expenditures. The freeze was prompted by regental and public criticism of several events in the fall which involved student fee funds.

At the January meeting, the regents lifted the freeze they had imposed a month earlier, and said all disputed programs should be referred to the arbitration panel.

The issue was handed to the arbitrators Monday by UNL Interim Chancellor C. Peter Magrath, and the procedures to follow in the matter were decided at a late-afternoon meeting.

The board's statement, issued by Meyerson, said the hearing was designed "to consider the issues raised by the proposed World in Revolution conference."

The conference, set for early March, proposes to bring a wide range of speakers to the campus to talk on the topic, "justice in America."

A tentative list of speakers includes Black Panther Bobby Seale, Chicago 7 attorney William Kuntsler, conservative columnist James J. Kilpatrick, former Supreme Court Justice Tom Clark, New York Rep. Bella Abzug and a wide array of other national and local judicial figures.

The arbitration board said it would permit 15 minutes for testimony Wednesday from spokesmen for the major groups supporting the conference and 15 minutes for those opposed.

Then the floor will be open for oral statements of five minutes or less from anyone interested — the board's statement specifically invites all members of the campus community "public officials and any interested persons."

Written statements will also be accepted.

Meyerson said the arbitration board set "no firm date" for consideration of the arguments presented at the hearing or for a final decision on the matter, but he said the panel planned to "attempt to be as expedient as we can" while recognizing the "complex" issues involved.

Across Nebraska

Reavis Named To Gering School Board

Gering — J. Mickey Reavis was appointed to the Gering Board of Education. He replaces M. E. McDonald who resigned after moving to Broken Arrow, Okla. Reavis is active in civic affairs and is a past president of the Gering Chamber of Commerce.

Engler Tabbed Head Of Seward Chamber

Seward — New president of the Seward Chamber of Commerce is Tom Engler, who succeeds Dick Besse. Bob Dahms was named vice president and Chuck Matzke, treasurer. New members of the board of directors are Dahms, Wilbur Hans, Rod Kennedy, Don Kolterman and Don Rolfsmeier.

Civil Defense Sponsoring Essay Contest

Omaha (AP) — The Nebraska Civil Defense Directors Association is sponsoring a Young Americans for Civil Defense essay contest with prizes of $600, $400, $200 and $100 savings bonds. The contest is open to high school students with a March 15 deadline.

Dr. Ruffing Hemingford's Man Of Year

Hemingford — Dr. John Ruffing was honored as the man of the year at the annual Hemingford Chamber of Commerce banquet. Ross Athey was chosen for the chamber's award for old timer of the year.

Transit Expert, Omaha Officials To Confer

Omaha (AP) — Richard Doyle, Washington, a representative of the Urban Mass Transit Administration, will meet with Mayor Eugene Leahy and city councilmen at 2 p.m. Wednesday at City Hall to discuss the city's bus crisis, Leahy said. The Omaha Transis Co. is seeking authority to halt bus service here April 1.

Henderson Family Heads For Mission Field

Henderson — Mr. and Mrs. Clarence Gillett and Krystine are on their way to West Irian, Indonesia, where they will serve under the Evangelical Alliance Misson for the next four or five years. After studying the Indonesian language on the south coast of the island, they will move to Senggo, 75 miles inland, where a new station is being built, including a hospital. Mr. Gillett will be in charge of the spiritual ministry, administration and mechanics-maintainance and Mrs. Gillett will assist with office work, the spiritual ministry and hosting responsibilities.

Goodwill Sales Reported Up

Omaha (AP) — Nebraska Goodwill Industries said Monday that sales in 1971 in the industry's six retail stores rose 8.5% over those of 1970. R. Jerry Hargitt, president of the Goodwill trustees, said 343 mentally and physically handicapped persons were served by Goodwill programs, including a national pilot program in vocational evaluation.

Wisner Firemen Re-Elect Chief Ringer

Wisner — Ross Ringer was re-elected fire chief by the Wisner Volunteer Fire Department. Other officers include Harry Jurgensen, first assistant; Elmer Wegner, second assistant; Gene Holland, president; Cal Dorau, treasurer; and Frank Novotny, secretary.

Group Supports Sen. Curtis' Plan

Washington (AP) — The National Federation of Independent Business has given its support to Sen. Carl T. Curtis' proposal for welfare reform. The Nebraska Republican's bill would amend the Social Security Act to provide for revenue-sharing grants to the states to aid them in meeting the costs of welfare.

$10.31 MILLION ASKED . . .

Nebraska Projects Included In Budget

Washington (UPI) — President Nixon has asked Congress in his fiscal 1973 budget for $10.31 million in Corps of Engineer projects in Nebraska, almost all of it for the Gavins Point Dam and flood control on Papillion Creek.

Of the total, $3 million was allocated for construction of multipurpose projects, including power installations at the Gavins Point Dam on Lewis and Clark Lake and relocation of the town of Niobrara. The funds would be shared with South Dakota. Another $2.37 million was asked for operation and maintenance of Gavins Point.

The budget seeks $4 million for construction of a flood control project on Papillion Creek and its tributaries.

The recommendations were included in a $1.8 billion budget for the U.S. Army Corps of Engineers, which compares with $1.59 billion actually appropriated in fiscal 1972.

Requested for Nebraska and neighboring states by category was: general investigations, $479,000; construction, $7 million; operation and maintenance, $2.83 million.

General investigations for flood control projects included: Harlan County Lake review, Republican River, $23,000; metropolitan Omaha, Council Bluffs, Iowa, $150,000; Nemaha-Little Nemaha rivers, $36,000; North Platte River (with Colorado and Wyoming), $20,000; Salt Creek and tributaries, $60,000, and Wood River, Prairie Creek, $20,000.

Also sought was $170,000 for broad consideration of water and related land resource needs for the Platte River Basin.

Operation and maintenance funds requested in addition to the Gavins Point Dam project were Harlan County Lake, $310,000, and Salt Creek and tributaries, $150,000, both for flood control projects.

Space Tax Hit At Hotel-Motel Assn. Meeting

Omaha — The Nebraska Hotel-Motel Assn. convention has reaffirmed that the association is opposed to a space tax in any amount, President Irv Chesen reported.

Irv Chesen

The association, representing some 4,800 rooms, feels that although it is for tourism, money for promoting it should come as an appropriation measure from the state's general fund. Chesen said.

Chesen, of the Villager in Lincoln, was elected president of the association; Paul Gaeta, Omaha Hilton, vice president; Jo Ann Lowery, secretary, and Bill Davies, Prom Town House, treasurer.

At the association's annual banquet, Jerry Dann, Conant Hotel, was awarded the Dan Powers Hotel-Motel man of the Year Award.

The award is presented to a member who has done an outstanding job for the good of the industry in the past year.

Omaha Student Dies After Truck Crash

By Associated Press

An Omaha North High student, 15, who was a passenger in a pickup truck died early Monday at Immanuel Hospital in Omaha after the truck collided with another pickup parked on the shoulder of Highway 73, one mile south of the Douglas-Washington County line.

Douglas County authorities identified the victim as Brad Janisch, son of Mr. and Mrs. Edward L. Janisch of Omaha. The accident took place late Sunday night and the young Janisch died five hours later.

Hastings Swine Days Program To Be Today

The Swine Days program at Hastings will be held Tuesday, not Thursday as was reported incorrectly in a story in the Monday morning Star.

East Lincoln Bypass Is Called Unnecessary

The proposed East Lincoln bypass for the state freeway system is unnecessary, a member of the Bluestem Group of the Sierra Club said at a meeting of the group Monday night.

Prof. J. A. Fagerstrom of the University of Nebraska Department of Geology said that plans for the bypass called for interchanges at just about every mile road.

"These things tend to spawn shopping centers, office buildings and so forth," he said. "It promotes the decay of the downtown area by moving everybody out of the premises."

Proposed corridors for bypass routes east and west around Lincoln were made public earlier this month by the State Roads Dept.

The proposed routes were the result of a two-year study by a private consulting firm and suggests alternatives for each of the bypasses.

In an interview after the meeting Fagerstrom said that if the east bypass is built the group favors the proposed alternate that would cut through Wilderness Park.

The consulting firm that outlined broad corridors for the bypass routes also suggested a route for the east bypass that would avoid Wildernes Park by swinging to southward before connecting with a proposed segment of the freeway that would run south from Lincoln.

Fagerstrom noted that County Commissioner William Grossman has spoken of plans to expand Wilderness Park southward at some future date.

Fagerstrom said the route that would cut though Wilderness Park would cut through grassland, while the southern alternate would destroy woodland.

"Even though this area is now out of the park, we feel it may someday be part of the park," he said.

Upper Missouri Region Planning Agency Created

Washington (UPI) — The Nixon administration Monday created a five-state "Upper Missouri River Regional Commission" to stimulate the area's lagging economy.

The commission includes the states of Montana, Nebraska, North Dakota, South Dakota and Wyoming.

The Commerce Department, which will administer the commission, described it as a federal-state partnership that would help channel federal money into the area. In addition, the commission will develop a plan "to overcome problems of lagging economies in this multi-state region," department said.

About $300,000 will be set aside initially to operate the commission.

York Woman Arraigned in Baby's Death

York (UPI) — Mrs. Thelma D. Sitzman, 42, York, was arraigned in York County Court Monday on a charge of involuntary manslaughter in connection with the death last Friday of 14-month-old Scott Edward Keopf.

The baby had been placed as a temporary foster child in the Sitzman home. The mother of the baby is Lana Dowson.

The charge was filed after county authorities received an autopsy report.

The child was dead on arrival last Friday night at York General Hospital. An investigation was ordered after bruises were found on the baby's body.

LAP Committee Urges Release Of Probe Report

The Equal Opportunity Committee of the Lincoln Action Program Monday night urged the mayor and the City Council to release the Human Rights Commission report on charges of police brutality as soon as possible.

The report, prepared as an outgrowth of charges by Cleveland Randolph that he was beaten by police officers following his arrest on two traffic charges, is presently being held by Mayor Sam Schwartzkopf pending final outcome of Randolph's trial on the traffic charges.

Man Is Injured In Collision Of Truck, Train

A Lincoln man was taken to St. Elizabeth Health Center late Monday night following a pickup-train accident near 56th and Wilshire, police reported.

Police said Douglas Chapin, 22, of 1936 South, suffered injuries to his left hip when the truck he was driving was struck on the driver's side by a westbound train.

The force of the impact threw the pickup over 100 feet from the crossing, police said.

Crash Injuries Claim Omahan

Omaha (AP) — Richard Zeigler, 21, of Omaha died in a local hospital Monday night of injuries he received in a traffic accident near Audubon, Iowa, Saturday night.

Zeigler was a passenger in a car driven by his fiance, Mary Hart, 21, of Emmetsburg, Iowa, which skidded off frost-covered U.S. 71 and hit a utility pole.

Board Meeting Set

The Lincoln General Hospital Board of Trustees has set its regular monthly meeting for 8:30 a.m. Wednesday in the hospital's board room.

Preliminary Hearings Scheduled For Cooper On 2 Drug Charges

Preliminary hearings were set Feb. 10 in Lancaster County Court on two felony drug charges filed Monday against Louis Patrick Cooper, human rights coordinator for the Lincoln Action Program (LAP).

Cooper, 24, of 321 So. 18th, who was arrested at his home Friday night, was charged with delivering a controlled substance, LSD, Jan. 18, and with being in possession of marijuana with intent to deliver Jan. 21.

Judge Ralph Socum set bonds for Cooper at $1,000 on each felony offense.

Two other persons also arrested at Cooper's home Friday night were charged with misdemeanor offenses of being in a place where a controlled substance was being used. Trials for the pair were set Feb. 23.

According to Police Inspector Robert Sawdon, six narcotics officers of the Lincoln Police Department and two officers of the Nebraska State Patrol participated in the raid at the Cooper home after a month-long investigation.

In a press conference earlier Friday, Cooper had said he recently talked with the chairman of the House Judiciary Committee's civil rights subcommittee and was promised a federal investigation into Lincoln's civil rights controversy.

85 Vehicle Inspection Stations Cited

State Motor Vehicles Director John Kissack said Monday his department took disciplinary action against 85 motor vehicle inspection stations during 1971.

In 48 cases, licenses were revoked while eight other licenses were suspended and 16 reprimands were issued.

Most of the revocations were for failure to perform a proper inspection, Kissack said.

He explained an even stricter enforcement policy will be in effect this year.

THE... WEATHER

Lincoln Temperatures

1:00 a.m. (Mon)	26	2:00 p.m.	18
2:00 a.m.	26	3:00 p.m.	17
3:00 a.m.	27	4:00 p.m.	16
4:00 a.m.	27	5:00 p.m.	12
5:00 a.m.	26	6:00 p.m.	10
6:00 a.m.	26	7:00 p.m.	8
7:00 a.m.	25	8:00 p.m.	6
8:00 a.m.	25	9:00 p.m.	5
9:00 a.m.	25	10:00 p.m.	4
10:00 a.m.	21	11:00 p.m.	2
11:00 a.m.	20	12:00 a.m. (Tue)	1
12:00 p.m.	19	1:00 a.m.	0
1:00 p.m.	19	2:00 a.m.	-1

High temperature one year ago 53;; low 17

Sun rises 7:42 a.m. sets 5:34 p.m.
Total Jan. Precipitation to date .18 in.
Total 1972 Precipitation to date .18 in.

Nebraska Temperatures

	H	L		H	L
Chadron	12	2	Beatrice	29	14
Alliance	16	10	Norfolk	21	2
Scottsbluff	38	24	Grand Island	27	12
Valentine	8	-1	Lincoln	27	10
North Platte	34	12	Omaha	25	7

Extended Forecasts

NEBRASKA: For the three-day period Thursday through Saturday, very cold Thursday, warming into weekend. Highs teens Thursday, but warming to 20s north and 30s south by Saturday. Lows 5 to 15 below Thursday, warming to zero to 10 above by Saturday.

KANSAS: For the three-day period Thursday through Saturday, very cold Thursday, but warming into the weekend. Highs 20s northeast, 30s southwest Thursday, warming to 40s by Saturday. Lows near zero Thursday, warming to upper teens to low 20s by Saturday.

Temperatures Elsewhere

	H	L		H	L
Albuquerque	50	35	Kansas City	41	24
Amarillo	60	36	Los Angeles	77	66
Birmingham	77	60	Miami Beach	79	68
Bismarck	-2	-10	Minn.-St. Paul	14	3
Boston	48	37	New Orleans	81	65
Chicago	47	26	New York	50	40
Cleveland	50	30	Phoenix	71	34
Denver	43	28	Reno	43	20
Des Moines	25	5	Salt Lake C.	41	29
El Paso	68	45	San Francisco	51	43
Jacksonville	77	50	Seattle	21	8
Juneau	14	-4	Washington	58	41

'Paintin' Place' Artists Gaining Fame

By DEAN TERRILL
Southeast Nebraska Bureau

Arthur — The local Baptist minister's wife insists she wasn't the gal who named "Paintin' Place."

But it was indeed Mrs. Nell Greer who started classes here nearly four years ago resulting in an art gallery as quaint as its name. Tiny and barn-red, it's about as prominent as building is likely to get in a town of 175.

Besides that, it occupies an olden day bank which once served cowpokes for 50 miles around. Camouflaging its inside vault was the latest project of the 15 "Sand Hills Sketchers" who meet over Mrs. Greer's easel every Monday.

Although all but three are "orindary ranch wives," they and their work rate high praise from their instructor of 25 years' experience.

"I've taught classes in Canada, Colorado and California, but will have to say that I've never come across such talent," said Mrs. Greer.

An example and "one of our most able" is Mrs. Jack Kramer, who is averaging a sale per month despite her recent start in the hobby. Her sister-in-law, Mrs. Norman Kramer, is currently the club's president.

Depicting mostly the outdoor west which they see all around, the ladies have sold nearly $1,500 in paintings over the past year. Many are in the $50 range, some as high as $150.

"You'd be surprised how many people find us here and stop, especially in the tourist season," said Mrs. Greer, who spearheaded daily oepnings last summer.

How she and her husband, the Rev. Arthur Greer, found their way to the remote community is a story in itself. Especially since they were used to serving city churches of up to 700 members.

Most recently at Anaheim, Calif. ("The church was right between Disneyland and Knott's Berry Farm."), they decided the coastal pace was too fast. So they requested a church in "the most rural place that could be found."

"We knew that was Arthur when the congregation contacted us and we had to search several maps to find the place," said the artist. "We've been here 4½ years now and wouldn't go back to California for anything."

Both the Greers were foreign born, he in Ireland and she in Canada. Besides a long pastoral service in this country, they once worked as missionaries to a settlement of Ukrainians and Dukabores in northern Saskatchewan.

Although the painters' husbands admit to a secret pride in their wives, the men have been known to heckle.

"Some of the ranchers even counted the windmill blades in one painting and said we were short," recalled Mrs. Greer. "Naturally, they're our worst critics."

STAR STAFF PHOTOS

BANK PAINTERS . . . Mrs. Greer, right, and Mrs. Jack Kramer.

ART GALLERY . . . is a barn-red beauty.

Funding Available For Fair Site Use

The Nebraska Association of Fair Managers was urged Monday to encourage year-round use of county fairgrounds through the development of park and recreational facilities.

Robert Dula, University of Nebraska extension service supervisor for parks and recreation, told the association's 63rd annual meeting in Lincoln that federal funding is available for qualified projects.

Dula cited camping grounds, swimming facilities, baseball diamonds, picnic areas and playgrounds as examples of what has and can be located on fairgrounds.

"Counties can participate in the development of park and recreational areas," he said in encouraging fair boards to seek the necessary machinery through county government.

"Once fairgrounds were only used during fair week," Dula said, "but now they have the potential for year-round use for all kinds of recreational activities."

Year-round park and recreational facilities can be located on fairgrounds through cooperative agreements with county and community park and recreation boards.

Dula said 50% federal and 25% state funding is available for qualified projects with the remainder coming from local financing.

"Some fair boards have encouraged joint-use projects on fairgrounds," Dula said, "but too many are missing the opportunity to be greater service to their areas."

Nearly 200 county fair managers and directors were registered for the two-day annual convention which winds up Tuesday with the election of officers.

State Fair May Expand To Include 2 Weekends

A mood of optimism and expansion prevailed at the annual meeting of the Nebraska State Board of Agriculture at the Radisson Cornhusker Monday.

The board, made up of representatives of the county fair boards in Nebraska, is the official operator of the Nebraska State Fair.

Officials of the Nebraska State Fair are seriously considering the possibility of extending the length of the fair to 9 or 10 days including two weekends, according to Don Thompson, president of the State Board of Agriculture.

Thompson cited requests for split shows by the dairy exhibitors and interest in split shows by other livestock groups as one reason for the proposal.

Very Crowded

"We are getting very crowded in the livestock areas. It is becoming increasingly expensive to show livestock. By splitting the shows we could get more participation than we do now and we could acommodate more exhibitors," Thompson said.

Henry Brandt, fair manager, pointed out that it would be difficult to split the show. "The mid point of the fair is the weekend and you cannot move cattle in and out in the heavy crowds," he said.

Brandt also believes that income would rise with a longer fair. "We cannot handle the crowds on the single weekend. We don't have enough eating establishments and rides to handle them. If we had two weekends we might get slightly smaller crowds but we could handle them better. I think we would make more money," he said.

'Banner Year'

Brandt described 1971 as "a banner year for the fair." He cited improved attendance on the last day due to the special grandstand show and the special show for young people on opening night as successes that would be continued in the 1972 fair.

Brandt and Thompson called for improvements to the fairgrounds race income and indicated that new facilities were needed.

The building of the NU field house on the fairgrounds will provide an indoor facility for the grandstand shows that will be weatherproof and make it possible to hire better shows for the fair, according to Thompson.

"We are always taking a chance on cold weather or rain costing us our show. We still have to pay for them so we are not able to risk as much on the grandstand show as we will be able to once the field house is built," he said.

'Not Until 1973'

Brandt indicated that extending the fair could not be done until at least 1973.

"The state fair has many purposes but I hope we never lose site of the purpose of education through our 4-H and FFA programs, competitive purebred livestock exhibits and other departments which bring us progress. We have striven in the past for good wholesome family entertainment and will continue to do so," Brandt said.

OPINIONS SOUGHT . . .

Public Hearing Set On WIR Program

By MILAN WALL
Star Staff Writer

A four-member committee established by the University of Nebraska Board of Regents to review controversial student fee-financed programs on the Lincoln campuses has set a public hearing for Wednesday night to hear campus and public views on the proposed World in Revolution conference.

The hearing will begin at 7 p.m. in the student union on the City Campus, according to a statement issued Monday night after the first meeting of the "interim program arbitration board."

The statement was signed by Law Prof. James Lake, president of the faculty senate; student Kerry Winterer, president of the Nebraska Union board; Ely Meyerson, interim dean of student affairs, and Steve Fowler, president of ASUN (the student government organization).

Criticism Registered

The arbitration board was formed by the regents Jan. 3 after a month-long freeze on some student fee expenditures. The freeze was prompted by regental and public criticism of several events in the fall which involved student fee funds.

At the January meeting, the regents lifted the freeze they had imposed a month earlier, and said all disputed programs should be referred to the arbitration panel.

The issue was handed to the arbitrators Monday by UNL Interim Chancellor C. Peter Magrath, and the procedures to follow in the matter were decided at a late-afternoon meeting.

The board's statement, issued by Meyerson, said the hearing was designed "to consider the issues raised by the proposed World in Revolution conference."

The conference, set for early March, proposes to bring a wide range of speakers to the campus to talk on the topic, "justice in America."

A tentative list of speakers includes Black Panther Bobby Seale, Chicago 7 attorney William Kuntsler, conservative columnist James J. Kilpatrick, former Supreme Court Justice Tom Clark, New York Rep. Bella Abzug and a wide array of other national and local judicial figures.

The arbitration board said it would permit 15 minutes for testimony Wednesday from spokesmen for the major groups supporting the conference and 15 minutes for those opposed.

Then the floor will be open for oral statements of five minutes or less from anyone interested — the board's statement specifically invites all members of the campus community "public officials and any interested persons."

Written statements will also be accepted.

Meyerson said the arbitration board set "no firm date" for consideration of the arguments presented at the hearing or for a final decision on the matter, but he said the panel planned to "attempt to be as expedient as we can" while recognizing the "complex" issues involved.

LAP Committee Urges Release Of Probe Report

The Equal Opportunity Committee of the Lincoln Action Program Monday night urged the mayor and the City Council to release the Human Rights Commission report on charges of police brutality as soon as possible.

The report, prepared as an outgrowth of charges by Cleveland Randolph that he was beaten by police officers following his arrest on two traffic charges, is presently being held by Mayor Sam Schwartzkopf pending final outcome of Randolph's trial on the traffic charges.

Man Is Injured In Collision Of Truck, Train

A Lincoln man was taken to St. Elizabeth Health Center late Monday night following a pickup-train accident near 56th and Wilshire, police reported.

Police said Douglas Chapin, 22, of 1936 South, suffered injuries to his left hip when the truck he was driving was struck on the driver's side by a westbound train.

The force of the impact threw the pickup over 100 feet from the crossing, police said.

York Woman Arraigned in Baby's Death

York (UPI) — Mrs. Thelma D. Sitzman, 42, York, was arraigned in York County Court Monday on a charge of involuntary manslaughter in connection with the death last Friday of 14-month-old Scott Edward Keopf.

The baby had been placed as a temporary foster child in the Sitzman home. The mother of the baby is Lana Dowson.

The charge was filed after county authorities received an autopsy report.

The child was dead on arrival last Friday night at York General Hospital. An investigation was ordered after bruises were found on the baby's body.

Crash Injuries Claim Omahan

Omaha (AP) — Richard Zeigler, 21, of Omaha died in a local hospital Monday night of injuries he received in a traffic accident near Audubon, Iowa, Saturday night.

Zeigler was a passenger in a car driven by his fiance, Mary Hart, 21, of Emmetsburg, Iowa, which skidded off frost-covered U.S. 71 and hit a utility pole.

Board Meeting Set

The Lincoln General Hospital Board of Trustees has set its regular monthly meeting for 8:30 a.m. Wednesday in the hospital's board room.

Across Nebraska

Reavis Named To Gering School Board

Gering — J. Mickey Reavis was appointed to the Gering Board of Education. He replaces M. E. McDonald who resigned after moving to Broken Arrow, Okla. Reavis is active in civic affairs and is a past president of the Gering Chamber of Commerce.

Engler Tabbed Head Of Seward Chamber

Seward — New president of the Seward Chamber of Commerce is Tom Engler, who succeeds Dick Besse. Bob Dahms was named vice president and Chuck Matzke, treasurer. New members of the board of directors are Dahms, Wilbur Hans, Rod Kennedy, Don Kolterman and Don Rolfsmeier.

Civil Defense Sponsoring Essay Contest

Omaha (AP) — The Nebraska Civil Defense Directors Association is sponsoring a Young Americans for Civil Defense essay contest with prizes of $600, $400, $200 and $100 savings bonds. The contest is open to high school students with a March 15 deadline.

Dr. Ruffing Hemingford's Man Of Year

Hemingford — Dr. John Ruffing was honored as the man of the year at the annual Hemingford Chamber of Commerce banquet. Ross Athey was chosen for the chamber's award for old timer of the year.

Transit Expert, Omaha Officials To Confer

Omaha (AP) — Richard Doyle, Washington, a representative of the Urban Mass Transit Administration, will meet with Mayor Eugene Leahy and city councilmen at 2 p.m. Wednesday at City Hall to discuss the city's bus crisis, Leahy said. The Omaha Transis Co. is seeking authority to halt bus service here April 1.

Henderson Family Heads For Mission Field

Henderson — Mr. and Mrs. Clarence Gillett and Krystine are on their way to West Irian, Indonesia, where they will serve under the Evangelical Alliance Misson for the next four or five years. After studying the Indonesian language on the south coast of the island, they will move to Senggo, 75 miles inland, where a new station is being built, including a hospital. Mr. Gillett will be in charge of the spiritual ministry, administration and mechanics-maintainance and Mrs. Gillett will assist with office work, the spiritual ministry and hosting responsibilities.

Goodwill Sales Reported Up

Omaha (AP) — Nebraska Goodwill Industries said Monday that sales in 1971 in the industry's six retail stores rose 8.5% over those of 1970. R. Jerry Hargitt, president of the Goodwill trustees, said 343 mentally and physically handicapped persons were served by Goodwill programs, including a national pilot program in vocational evaluation.

Wisner Firemen Re-Elect Chief Ringer

Wisner — Ross Ringer was re-elected fire chief by the Wisner Volunteer Fire Department. Other officers include Harry Jurgensen, first assistant; Elmer Wegner, second assistant; Gene Holland, president; Cal Dorau, treasurer; and Frank Novotny, secretary.

Group Supports Sen. Curtis' Plan

Washington (AP) — The National Federation of Independent Business has given its support to Sen. Carl T. Curtis' proposal for welfare reform. The Nebraska Republican's bill would amend the Social Security Act to provide for revenue-sharing grants to the states to aid them in meeting the costs of welfare.

$10.31 MILLION ASKED . . .

Nebraska Projects Included In Budget

Washington (UPI) — President Nixon has asked Congress in his fiscal 1973 budget for $10.31 million in Corps of Engineer projects in Nebraska, almost all of it for the Gavins Point Dam and flood control on Papillion Creek.

Of the total, $3 million was allocated for construction of multipurpose projects, including power installations at the Gavins Point Dam on Lewis and Clark Lake and relocation of the town of Niobrara. The funds would be shared with South Dakota. Another $2.37 million was asked for operation and maintenance of Gavins Point.

The budget seeks $4 million for construction of a flood control project on Papillion Creek and its tributaries.

The recommendations were included in a $1.8 billion budget for the U.S. Army Corps of Engineers, which compares with $1.59 billion actually appropriated in fiscal 1972.

Requested for Nebraska and neighboring states by category was: general investigations, $479,000; construction, $7 million; operation and maintenance, $2.83 million.

General investigations for flood control projects included: Harlan County Lake review, Republican River, $23,000; metropolitan Omaha, Council Bluffs, Iowa, $150,000; Nemaha-Little Nemaha rivers, $36,000; North Platte River (with Colorado and Wyoming), $20,000; Salt Creek and tributaries, $60,000, and Wood River, Prairie Creek, $20,000.

Also sought was $170,000 for broad consideration of water and related land resource needs for the Platte River Basin.

Operation and maintenance funds requested in addition to the Gavins Point Dam project were Harlan County Lake, $310,000, and Salt Creek and tributaries, $150,000, both for flood control projects.

Space Tax Hit At Hotel-Motel Assn. Meeting

Omaha — The Nebraska Hotel-Motel Assn. convention has reaffirmed that the association is opposed to a space tax in any amount, President Irv Chesen reported.

Irv Chesen

The association, representing some 4,800 rooms, feels that although it is for tourism, money for promoting it should come as an appropriation measure from the state's general fund, Chesen said.

Chesen, of the Villager in Lincoln, was elected president of the association; Paul Gaeta, Omaha Hilton, vice president; Jo Ann Lowery, secretary, and Bill Davies, Prom Town House, treasurer.

At the association's annual banquet, Jerry Dann, Conant Hotel, was awarded the Dan Powers Hotel-Motel man of the Year Award.

The award is presented to a member who has done an outstanding job for the good of the industry in the past year.

Omaha Student Dies After Truck Crash

By Associated Press

An Omaha North High student, 15, who was a passenger in a pickup truck died early Monday at Immanuel Hospital in Omaha after the truck collided with another pickup parked on the shoulder of Highway 73, one mile south of the Douglas-Washington County line.

Douglas County authorities identified the victim as Brad Janisch, son of Mr. and Mrs. Edward L. Janisch of Omaha. The accident took place late Sunday night and the young Janisch died five hours later.

Hastings Swine Days Program To Be Today

The Swine Days program at Hastings will be held Tuesday, not Thursday as was reported incorrectly in a story in the Monday morning Star.

Preliminary Hearings Scheduled For Cooper On 2 Drug Charges

Preliminary hearings were set Feb. 10 in Lancaster County Court on two felony drug charges filed Monday against Louis Patrick Cooper, human rights coordinator for the Lincoln Action Program (LAP).

Cooper, 24, of 321 So. 18th, who was arrested at his home Friday night, was charged with delivering a controlled substance, LSD, Jan. 18, and with being in possession of marijuana with intent to deliver Jan. 21.

Judge Ralph Socum set bonds for Cooper at $1,000 on each felony offense.

Two other persons also arrested at Cooper's home Friday night were charged with misdemeanor offenses of being in a place where a controlled substance was being used. Trials for the pair were set Feb. 23.

According to Police Inspector Robert Sawdon, six narcotics officers of the Lincoln Police Department and two officers of the Nebraska State Patrol participated in the raid at the Cooper home after a month-long investigation.

In a press conference earlier Friday, Cooper had said he recently talked with the chairman of the House Judiciary Committee's civil rikhts subcommittee and was promised a federal investigation into Lincoln's civil rights controversy.

85 Vehicle Inspection Stations Cited

State Motor Vehicles Director John Kissack said Monday his department took disciplinary action against 85 motor vehicle inspection stations during 1971.

In 48 cases, licenses were revoked while eight other licenses were suspended and 16 reprimands were issued.

Most of the revocations were for failure to perform a proper inspection, Kissack said.

He explained an even stricter enforcement policy will be in effect this year.

East Lincoln Bypass Is Called Unnecessary

The proposed East Lincoln bypass for the state freeway system is unnecessary, a member of the Bluestem Group of the Sierra Club said at a meeting of the group Monday night.

Prof. J. A. Fagerstrom of the University of Nebraska Department of Geology said that plans for the bypass called for interchanges at just about every mile road.

"These things tend to spawn shopping centers, office buildings and so forth," he said. "It promotes the decay of the downtown area by moving everybody out of the premises."

Proposed corridors for bypass routes east and west around Lincoln were made public earlier this month by the State Roads Dept.

The proposed routes were the result of a two-year study by a private consulting firm and suggests alternatives for each of the bypasses.

In an interview after the meeting Fagerstrom said that if the east bypass is built the group favors the proposed alternate that would cut through Wilderness Park.

The consulting firm that outlined broad corridors for the bypass routes also suggested a route for the east bypass that would avoid Wildernes Park by swinging to southward before connecting with a proposed segment of the freeway that would run south from Lincoln.

Fagerstrom noted that County Commissioner William Grossman has spoken of plans to expand Wilderness Park southward at some future date.

Fagerstrom said the route that would cut though Wilderness Park would cut through grassland, while the southern alternate would destroy woodland.

"Even though this area is now out of the park, we feel it may someday be part of the park," he said.

Upper Missouri Region Planning Agency Created

Washington (UPI) — The Nixon administration Monday created a five-state "Upper Missouri River Regional Commission" to stimulate the area's lagging economy.

The commission includes the states of Montana, Nebraska, North Dakota, South Dakota and Wyoming.

The Commerce Department, which will administer the commission, described it as a federal-state partnership that would help channel federal money into the area. In addition, the commission will develop a plan "to overcome problems of lagging economies in this multi-state region," department said.

About $300,000 will be set aside initially to operate the commission.

THE... WEATHER

Lincoln Temperatures

1:00 a.m. (Mon)	26	2:00 p.m.	18
2:00 a.m.	26	3:00 p.m.	17
3:00 a.m.	27	4:00 p.m.	16
4:00 a.m.	27	5:00 p.m.	12
5:00 a.m.	26	6:00 p.m.	10
6:00 a.m.	26	7:00 p.m.	8
7:00 a.m.	25	8:00 p.m.	6
8:00 a.m.	25	9:00 p.m.	5
9:00 a.m.	25	10:00 p.m.	4
10:00 a.m.	21	11:00 p.m.	2
11:00 a.m.	20	12:00 a.m. (Tue)	1
12:00 p.m.	19	1:00 a.m.	0
1:00 p.m.	19	2:00 a.m.	-1

High temperature one year ago 53; low 17

Sun rises 7:42 a.m. sets 5:34 p.m.
Total Jan. Precipitation to date .18 in.
Total 1972 Precipitation to date .18 in.

Nebraska Temperatures

	H	L		H	L
Chadron	12	2	Beatrice	29	14
Alliance	16	10	Norfolk	21	2
Scottsbluff	38	24	Grand Island	27	12
Valentine	8	-1	Lincoln	27	19
North Platte	34	12	Omaha	25	7

Extended Forecasts

NEBRASKA: For the three-day period Thursday through Saturday, very cold Thursday, warming into weekend. Highs teens Thursday, but warming to 20s north and 30s south by Saturday. Lows 5 to 15 below Thursday, warming to zero to 10 above by Saturday.

KANSAS: For the three-day period Thursday through Saturday, very cold Thursday, but warming into the weekend. Highs 20s northeast, 30s southwest Thursday, warming to 40s by Saturday. Lows near zero Thursday, warming to upper teens to low 20s by Saturday.

Temperatures Elsewhere

	H	L		H	L
Albuquerque	50	35	Kansas City	41	24
Amarillo	60	38	Los Angeles	77	66
Birmingham	77	60	Miami Beach	79	68
Bismarck	-2	-10	Minn.-St. Paul	14	3
Boston	48	37	New Orleans	81	65
Chicago	47	26	New York	50	40
Cleveland	50	30	Phoenix	71	34
Denver	43	28	Reno	43	20
Des Moines	25	5	Salt Lake C.	41	29
El Paso	68	45	San Francisco	51	43
Jacksonville	77	50	Seattle	21	8
Juneau	14	-4	Washington	58	41

MISS VIRGINIA FERRARA

This morning Mr. and Mrs. V. Frank Ferrara of Wahoo, make announcement of the engagement and approaching marriage of their daughter, Virginia Gayle to John G. Young, son of Mrs. Jack G. Young of Portland, Ore., and the late Mr. Young.

Saturday, Feb. 19, has been chosen as the wedding date.

Miss Ferrara is a graduate of the University of Nebraska where she is a member of Gamma Phi Beta sorority. She now is careering as a buyer in one of the Portland shops.

Mr. Young is a graduate of Portland State University.

MISS BARBARA SCHOENLEBER

Announcement is made this morning by Mr. and Mrs. Kenneth Schoenleber of the engagement and approaching marriage of their daughter, Barbara, to Donald L. Reimer, son of Mr. and Mrs. Orlin C. Reimer of Concordia, Kan., formerly of Lincoln.

The wedding is planned for Saturday, May 27.

Miss Schoenleber is a former student in Hastings College and now is careering as a secretary in the Nebraska State Probation offices.

Mr. Reimer is a junior at Hastings College where he is majoring in vocal music education, and where he is a member of Eta Phi Lambda fraternity.

MISS COLLEEN EHMAN

Of interest to campus circles is the announcement made by Mr. and Mrs. S. J. Ehman of Chicago, Ill., formerly of Lincoln, of the engagement and approaching marriage of their daughter, Colleen, to Joseph G. Cihal, Jr., son of Mr. and Mrs. Joseph Cihal of Dwight.

Saturday, March 25, is named as the date of the wedding.

Miss Ehman is a senior at the University of Nebraska where she is majoring in elementary education.

Mr. Cihal is engaged in farming near Dwight.

Luncheon Planned

The Craft Class and Art Department of the Lincoln Woman's Club will have a project luncheon at the Clubhouse on Friday, Jan. 21.

The proceeds from the 12 o'clock event will be used for philanthropic purposes — and the members hope to purchase a piece of equipment for a local hospital. The Lincoln Woman's Club last year donated a vital machine to St. Elizabeth Community Health Center.

Reservations must be made by 12 o'clock noon Wednesday, Jan. 26. Mrs. Myrtle Harpham is in charge of reservations at 435-6048.

Extension Meeting

One of the most used kitchen utensils was the topic of the recent meeting of the Odds and Ends Extension Club.

"Knives" was the group's subject, and the discussion was lead by Mrs. R. M Sandstedt.

Hostess for the event was Mrs. Elton Lux, who was assisted by Mrs. Leola Bowens.

One highlight of the program was a quiz on "How Sharp Are You?"—testing the members' knowledge of the quality of knives and how to use and protect them. Gertrude Skinner's poem, "Grandma's Apron," was read by Mrs. Sandstedt.

Hostess for the next Odds and Ends meeting on Thursday, Feb. 17, will be Mrs. V. H. Petersen.

Artists' Display

On Monday an art show, which includes the works of three Lincoln artists, opened at the First Federal Building and Loan auditorium in downtown Lincoln.

All members of the Lincoln Artists Guild, the three artists include Mrs. Shirley Martin, president of the Guild and a teacher of art at Southeast High chool; Mrs. Waunita Ray, and Mrs. James Ray who is an instructor in art at the Regional Center.

The 52 pieces include oil paintings, watercolor, oil acrylic, pen and ink drawings, wood carvings, and other work in the art media.

The show will continue through Monday, Feb. 14.

PEO Group Will Meet

The members of PEO, Chapter FB, will be treated to a group birthday party when they gather at the home of Mrs. Walter Stephenson, No. 6 Suffex Place, on Tuesday evening, Jan. 25.

Assisting hostesses for the 8 o'clock party will be the chapter officers.

Attendants Named

Judging from what we hear there will be few vacancies as far as processional aisles are concerned during the spring and summer.

As we have said before, there was a time when June was the popular month for weddings. June, of course, actually has lost none of its glamour — it's just that there are so many runners-up among the other months of the year.

April is a particularly busy month for weddings this year, and not too far behind is March.

And speaking of March — one of its brides is Miss Arlene Busboom who has chosen Saturday, March 18, for her marriage to Gerald T. Giraud. The ceremony will be solemnized at 7 o'clock in the evening at the Trinity Methodist Church.

This morning Miss Busboom makes announcement of the members of the bridal entourage. For her maid of honor the bride-elect has chosen Miss Judy Lostroh, and her bridesmaids will be Miss Nancy Bettin of Jansen; Miss Mary Larsen and Miss Elisa Clarke. Miss Wanda Van Andel of Denton has been named as the junior bridesmaid, and Tracy Lawton of Pleasant Dale will be the flower girl.

Randy Beezley will serve Mr. Giraud as best man, and seating the guests will be Gary Busboom, William Buntane, David Giraud, brother of the bridegroom-elect, and David Douglas. Stanley Giraud, also a brother of the bridegroom will light the candles.

The wedding music will be played by Paul Newton, guitarist.

in suburban areas

Wedgewood Manor
Lincoln Heights
Southwood Summit
South Hills

Moving into a new city or even a new neighborhood can be a frightening experience — But then again, it can be quite satisfying when your new neighbors go all out to make you feel welcome and at home in your new residence.

One of the most recent arrivals to Lincoln and the Wedgewood Manor area are the members of the James Burch family.

Mr. and Mrs. Burch and their two daughters, 13-year-old Kelly and seven-year-old Susan, made their move to Lincoln shortly before Christmas. They are former residents of Wichita, Kan., and Mr. Burch is now employed with the Parke-Davis Co.

Well, getting back to the 'make yourself at home in the new neighborhood' get-togethers, we learned that Mrs. Burch was the guest of honor at a luncheon out on the town recently. Of course, all welcoming activities for the distaff side of the families had to wait until the youngsters were well settled in their class rooms.

The luncheon took place at Miller's Tea Room on Tuesday, Jan. 18, and making up the group were Mrs. Burch, of course, and her new neighbors, Mrs. Walter L. Waltke, Mrs. Wesley Tomhave, and Mrs. Nolan Bode.

But before the luncheon, Mrs. Burch was welcomed into the home of Mrs. R. D. Hartley, where she was a guest for a morning coffee.

And then the entire Burch family was treated to lunch on their moving day when Mrs. Lester Donlan entertained them at her home.

The Rev. and Mrs. James Hansen recently returned to their Lincoln Heights home from a 10-day tour of the Holy Land.

Acompanying the suburban residents on the tour, along with some 50 others from all over the United States, were John Scott and the Rev. and Mrs. Robert Birdwell, all of Lincoln Heights.

During their vacation, the Rev. and Mrs. Hansen made a stop in New York City, where they saw the Broadway production of "Fiddler On the Roof."

The tour took the travelers to Israel, Jerusalem and the Sea of Galilee. Jerusalem had to be one of the favorite spots, since it has hardly been modernized, and camels, sheep, and donkeys wander through the streets. Everything is similar to what it is thought to be during Bible times.

And then the group stopped off in Athens for a few days — then it was back to New York and on to Lincoln.

The home of Mr. and Mrs. Vladislav Sobotka in Southbrook Summit has been bristling with activity recently due to the fact that the family has welcomed some very special guests. Mr. Sobotka's brother and sister-in-law, Mr. and Mrs. Stanley Sobotka of Redwood City, Calif., and their son, Craig, spent a week in Lincoln recently.

Other guests greeted by the Sobotka family were Mr. and Mrs. Virgil Norris of Casper, Wyo.

Two of the Sobotka children, Miss Janet Sobotka and Richard Sobotka both celebrated their birthdays in January, just three days apart. Miss Sobotka's birthday is Jan. 6, and her brother's birthday is Jan. 9. In honor of the occasion, Mr. and Mrs. Sobotka entertained at a buffet supper.

Boyd
Prompt Dependable WATCH Repair Service

MAGEE'S

Tweedy Denim Knit

A new fashion idea for juniors from Pant-Her

It's navy denim. It's tweedy. It's knit. It's fab. Pant-Her does a whole collection of go-togethers for the junior gal in this great new fabric of cotton and polyester that's machine washable. Come see them all. Like today. Small, medium, large sizes.

Above: Shorts ($12) worn with sleeveless cropped jacket ($14) and long-sleeved shirt ($14).

Center: One-piece sleeveless romper ($18).

Top Right: Long pants ($18) shown with western yoke jacket ($20) and red printed shirt ($14).

Magee's Downtown Only

Magee's Downtown 10 a.m.-5:30 p.m. Thursday 'til 9:00
Magee's Gateway 10 a.m.-9 p.m., Tuesday, Saturday 'til 6:00

MISS VIRGINIA FERRARA

This morning Mr. and Mrs. V. Frank Ferrara of Wahoo, make announcement of the engagement and approaching marriage of their daughter, Virginia Gayle to John G. Young, son of Mrs. Jack G. Young of Portland, Ore., and the late Mr. Young.

Saturday, Feb. 19, has been chosen as the wedding date.

Miss Ferrara is a graduate of the University of Nebraska where she is a member of Gamma Phi Beta sorority. She now is careering as a buyer in one of the Portland shops.

Mr. Young is a graduate of Portland State University.

MISS BARBARA SCHOENLEBER

Announcement is made this morning by Mr. and Mrs. Kenneth Schoenleber of the engagement and approaching marriage of their daughter, Barbara, to Donald L. Reimer, son of Mr. and Mrs. Orlin C. Reimer of Concordia, Kan., formerly of Lincoln.

The wedding is planned for Saturday, May 27.

Miss Schoenleber is a former student in Hastings College and now is careering as a secretary in the Nebraska State Probation offices.

Mr. Reimer is a junior at Hastings College where he is majoring in vocal music education, and where he is a member of Eta Phi Lambda fraternity.

MISS COLLEEN EHMAN

Of interest to campus circles is the announcement made by Mr. and Mrs. S. J. Ehman of Chicago, Ill., formerly of Lincoln, of the engagement and approaching marriage of their daughter, Colleen, to Joseph G. Cihal, Jr., son of Mr. and Mrs. Joseph Cihal of Dwight.

Saturday, March 25, is named as the date of the wedding.

Miss Ehman is a senior at the University of Nebraska where she is majoring in elementary education.

Mr. Cihal is engaged in farming near Dwight.

Wedgewood Manor
Lincoln Heights
Southwood Summit
South Hills

in suburban areas

Moving into a new city or even a new neighborhood can be a frightening experience — But then again, it can be quite satisfying when your new neighbors go all out to make you feel welcome and at home in your new residence.

One of the most recent arrivals to Lincoln and the Wedgewood Manor area are the members of the James Burch family.

Mr. and Mrs. Burch and their two daughters, 13-year-old Kelly and seven-year-old Susan, made their move to Lincoln shortly before Christmas. They are former residents of Wichita, Kan., and Mr. Burch is now employed with the Parke-Davis Co.

Well, getting back to the 'make yourself at home in the new neighborhood' get-togethers, we learned that Mrs. Burch was the guest of honor at a luncheon out on the town recently. Of course, all welcoming activities for the distaff side of the families had to wait until the youngsters were well settled in their class rooms.

The luncheon took place at Miller's Tea Room on Tuesday, Jan. 18, and making up the group were Mrs. Burch, of course, and her new neighbors, Mrs. Walter L. Waltke, Mrs. Wesley Tomhave, and Mrs. Nolan Bode.

But before the luncheon, Mrs. Burch was welcomed into the home of Mrs. R. D. Hartley, where she was a guest for a morning coffee.

And then the entire Burch family was treated to lunch on their moving day when Mrs. Lester Donlan entertained them at her home.

The Rev. and Mrs. James Hansen recently returned to their Lincoln Heights home from a 10-day tour of the Holy Land.

Acompanying the suburban residents on the tour, along with some 50 others from all over the United States, were John Scott and the Rev. and Mrs. Robert Birdwell, all of Lincoln Heights.

During their vacation, the Rev. and Mrs. Hansen made a stop in New York City, where they saw the Broadway production of "Fiddler On the Roof."

The tour took the travelers to Israel, Jerusalem and the Sea of Galilee. Jerusalem had to be one of the favorite spots, since it has hardly been modernized, and camels, sheep, and donkeys wander through the streets. Everything is similar to what it is thought to be during Bible times.

And then the group stopped off in Athens for a few days — then it was back to New York and on to Lincoln.

The home of Mr. and Mrs. Vladislav Sobotka in Southbrook Summit has been bristling with activity recently due to the fact that the family has welcomed some very special guests. Mr. Sobotka's brother and sister-in-law, Mr. and Mrs. Stanley Sobotka of Redwood City, Calif., and their son, Craig, spent a week in Lincoln recently.

Other guests greeted by the Sobotka family were Mr. and Mrs. Virgil Norris of Casper, Wyo.

Two of the Sobotka children, Miss Janet Sobotka and Richard Sobotka both celebrated their birthdays in January, just three days apart. Miss Sobotka's birthday is Jan. 6, and her brother's birthday is Jan. 9. In honor of the occasion, Mr. and Mrs. Sobotka entertained at a buffet supper.

Boyd Jewelry Co. Prompt Dependable WATCH Repair Service

Luncheon Planned

The Craft Class and Art Department of the Lincoln Woman's Club will have a project luncheon at the Clubhouse on Friday, Jan. 21.

The proceeds from the 12 o'clock event will be used for philanthropic purposes — and the members hope to purchase a piece of equipment for a local hospital. The Lincoln Woman's Club last year donated a vital machine to St. Elizabeth Community Health Center.

Reservations must be made by 12 o'clock noon Wednesday, Jan. 26. Mrs. Myrtle Harpham is in charge of reservations at 435-6048.

Extension Meeting

One of the most used kitchen utensils was the topic of the recent meeting of the Odds and Ends Extension Club.

"Knives" was the group's subject, and the discussion was lead by Mrs. R. M Sandstedt.

Hostess for the event was Mrs. Elton Lux, who was assisted by Mrs. Leola Bowens.

One highlight of the program was a quiz on "How Sharp Are You?"—testing the members' knowledge of the quality of knives and how to use and protect them. Gertrude Skinner's poem, "Grandma's Apron," was read by Mrs. Sandstedt.

Hostess for the next Odds and Ends meeting on Thursday, Feb. 17, will be Mrs. V. H. Petersen.

Artists' Display

On Monday an art show, which includes the works of three Lincoln artists, opened at the First Federal Building and Loan auditorium in downtown Lincoln.

All members of the Lincoln Artists Guild, the three artists include Mrs. Shirley Martin, president of the Guild and a teacher of art at Southeast High chool; Mrs. Waunita Ray, and Mrs. James Ray who is an instructor in art at the Regional Center.

The 52 pieces include oil paintings, watercolor, oil acrylic, pen and ink drawings, wood carvings, and other work in the art media.

The show will continue through Monday, Feb. 14.

PEO Group Will Meet

The members of PEO, Chapter FB, will be treated to a group birthday party when they gather at the home of Mrs. Walter Stephenson, No. 6 Suffex Place, on Tuesday evening, Jan. 25.

Assisting hostesses for the 8 o'clock party will be the chapter officers.

Attendants Named

Judging from what we hear there will be few vacancies as far as processional aisles are concerned during the spring and summer.

As we have said before, there was a time when June was the popular month for weddings. June, of course, actually has lost none of its glamour — it's just that there are so many runners-up among the other months of the year.

April is a particularly busy month for weddings this year, and not too far behind is March.

And speaking of March — one of its brides is Miss Arlene Busboom who has chosen Saturday, March 18, for her marriage to Gerald T. Giraud. The ceremony will be solemnized at 7 o'clock in the evening at the Trinity Methodist Church.

This morning Miss Busboom makes announcement of the members of the bridal entourage. For her maid of honor the bride-elect has chosen Miss Judy Lostroh, and her bridesmaids will be Miss Nancy Bettin of Jansen; Miss Mary Larsen and Miss Elisa Clarke. Miss Wanda Van Andel of Denton has been named as the junior bridesmaid, and Tracy Lawton of Pleasant Dale will be the flower girl.

Randy Beezley will serve Mr. Giraud as best man, and seating the guests will be Gary Busboom, William Buntane, David Giraud, brother of the bridegroom-elect, and David Douglas. Stanley Giraud, also a brother of the bridegroom will light the candles.

The wedding music will be played by Paul Newton, guitarist.

Tweedy Denim Knit

A new fashion idea for juniors from Pant-Her

It's navy denim. It's tweedy. It's knit. It's fab. Pant-Her does a whole collection of go-togethers for the junior gal in this great new fabric of cotton and polyester that's machine washable. Come see them all. Like today. Small, medium, large sizes.

Above: Shorts ($12) worn with sleeveless cropped jacket ($14) and long-sleeved shirt ($14).

Center: One-piece sleeveless romper ($18).

Top Right: Long pants ($18) shown with western yoke jacket ($20) and red printed shirt ($14).

Magee's Downtown Only

Magee's Downtown 10 a.m.-5:30 p.m. Thursday 'til 9:00
Magee's Gateway 10 a.m.-9 p.m., Tuesday, Saturday 'til 6:00

Wooden Spoon Has 'Passing Out' Party

Outlandish costumes and unusual skits have become a traditional part of the annual 'passing out party' of the Wooden Spoon.

The organization of 50 women who gather once a month — during the winter months, that is — for dinner and a program held its 'passing out party' on Tuesday evening, Jan. 18.

The celebration for the strictly social club is symbolic of the old board passing the reins to a new group of officers and board members who have no previous knowledge that they are to be so honored.

Pictured above, seated, are the new Wooden Spoon officials. From left to right, they are Miss Elsie FitzGerald; Miss Bess A. Richards, secretary; Mrs. Cloud Smith, Mrs. Edward H. Heitman; Miss Dorcas Weatherby, president; and Mrs. Jim E. Alexander.

Not pictured is new board member Mrs. Jean Furr.

Standing, from left, are the outgoing board members, including Mrs. Lillian Polley, Mrs. Dorothy C. Olson, Miss Elva McFie, Mrs. R. V. Shumate, Mrs. Robert Keller, and Miss Doris O'Donnell.

Party Honors Miss Glenda Hall

If you have looked at your thermometer you'd never guess that actually spring will be here before you know it — But of course between now and the day that the moon and the tides decide that spring has arrived, there is considerable activity.

Among those activities are weddings — the weeks ahead are filled with them.

One of the early February weddings will be that of Miss Glenda Hall and Larry Malick which is to take place on Saturday, Feb. 5. And since the wedding is only matter of days away it goes without saying that Miss Hall has been busy with parties.

A recent courtesy for the soon-to-be bride was the informal party and shower for which Mrs. Arthur Sutfin and Mrs. James Sinamark were hostesses last Friday evening at the home of Mrs. Sinamark.

In the picture, from left to right, are Mrs. Don Hall, mother of the bride-elect, the honoree — Glenda Hall — Mrs. Glenn Hendericks, Mrs. Ed Carlson, Miss Sandy Hall and Miss Kim Forke.

Evening Wedding

The marriage of Miss Cheryl Renee Simonsen, daughter of Mr. and Mrs. Duane Simonsen of Pender, to Craig E. Malmberg, son of Mr. and Mrs. C. Ardell Malmberg, also of Pender, was solemnized at a ceremony which took place on Saturday evening, Dec. 11, at St. John's Lutheran Church near Pender. The Rev. H. L. Hennig read the lines of the service.

Miss Kathy Simonsen attended her sister as maid of honor; and the bridesmatrons included Mrs. Janelle Simonsen and Mrs. Claudia Simonsen both of Pender. Miss Cherri Malmberg of Pender, sister of the bridegroom, was junior bridesmaid.

Clay Malmberg, Danny Simonsen, Randy Simonsen and Corey Malmberg, all of Pender, served as groomsmen; and the corps of ushers included Curtis Malmberg, Jim Novak and Mike Muessel.

For her wedding, the bride chose a gown of white velvet styled in the Empire mode. The bodice featured a portrait neckline and long, tapered sleeves. A camelot cap held in place her tiered veil of silk illusion; and she carried a cascade of pink roses and stephanotis.

The couple is making their home in Lincoln where Mr. Malmberg is a student at the University of Nebraska. The bride is carcering at the State Capitol.

Madam Chairman

AFTERNOON

Women's Interclub Council, luncheon, 12 o'clock, Elks Club.

Tuesday Travel Club, luncheon, 1 o'clock, Nebraska Center For Continuing Education, 33rd and Holdrege Sts.

EVENING

Lincoln Association of Medical Assistants, dinner, 7 o'clock, Brodecky's Restaurant, 1338 South St.

Unicameral Ladies Club

The members of the Unicameral Ladies Club gathered at the Nebraska Club on Monday afternoon, Jan. 24, for a 12:30 o'clock meeting.

Hostesses for the event were Mrs. William Swanson, Mrs. Orvan Keyes of Springfield, Mrs. Sam Klaver of Omaha, and Mrs. William Hasebroock of West Point.

ADVERTISEMENT

Don't feel overweight, ...puffed-up, bloated

—when body-water retention "swells" your waist, thighs, legs, arms.

It's natural that you, too, may have a tendency to retain water in your system—body bloating fluid that builds up during the strenuous days of your pre-menstrual or menstrual period, or stress and overtiredness. That's why it makes such good sense to try X-PEL, the amazing new "Water Pills." They are a gentle diuretic that helps you lose water-weight gain, and relieve body-bloating puffiness, tummy bloat, arms and legs enlargement, and water retentive "swelling" due to water-weight gain. Guaranteed or money back. Ask your druggist for X-PEL "Water Pills" today because it must work for you, or you don't lose a penny.

Permanent Wave Special

Reg. $20 Realistic Brand wave .....

Two weeks only . . . thru February 8 $12.50

Lucile Duerr

Open 8 to 9 daily . . . Saturday 9 to 5.

Check the white page listings for salon nearest you

Jeanne's Fashion Fabrics

Our 2nd Convenient Location
Opening January 31
South 27th and Highway 2

YEAR END SALE

Shop Early for Peak Selections

Famous Brand Names
ACRYLIC KNITS
Values to $7.98
$4.88
64" Wide

54" Wide
TAPESTRIES
100% Acrylic
Values to $7.98
$4.50
Hurry, Limited Selection

Entire Stock—Name Brand
CORDUROYS
Values to $3.98
Jeanne says Move Out
1/2 Price

Bear Brand **YARN**
Highlight
Reg. $1.09
202 Skein Machine Washable
50c

VINYL FABRICS
Values to $7.98
1/2 Price
Perfect for coats

Entire Stock
FAKE FURS
Out They Go
FAMOUS BRAND
1/4 Off

FASHION WOOLENS
25% to 50%
Carletex — Schlang — Einiger — Forstman — Stevens — Clearbrook and Many More.

SWEATER KNIT FABRICS
Values to $7.98
Large Asst.
$2.88 Yd.

SEWING CLASSES
Starting Febr. 7
1. Lingerie — Monday, Febr. 7, 7-9 P.M.
2. Men's Double Knit Slacks — Tuesday, Febr. 8, 7-9 P.M.
3. Men's Double Knit Sportcoat — Thursday, Febr. 10, 7-9 P.M.

CLASS SIZE LIMITED
Deposit necessary for reservation
CALL 475-1191

Famous Brand
WOOL COATING
Values to $17.98 Yd.
1/2 Price

Famous Brand
KETTLECLOTH or SAILCLOTH
Discontinued Patterns
$1.19 Yd.

STORE HOURS:
Monday thru Friday 9 to 9
Saturday 9 to 6
Sunday 12-Noon-6 p.m

Jeanne's Fashion Fabrics

master charge

Belmont Plaza
11th & Cornhusker

BANKAMERICARD

Wooden Spoon Has 'Passing Out' Party

Outlandish costumes and unusual skits have become a traditional part of the annual 'passing out party' of the Wooden Spoon.

The organization of 50 women who gather once a month — during the winter months, that is — for dinner and a program held its 'passing out party' on Tuesday evening, Jan. 18.

The celebration for the strictly social club is symbolic of the old board passing the reins to a new group of officers and board members who have no previous knowledge that they are to be so honored.

Pictured above, seated, are the new Wooden Spoon officials. From left to right, they are Miss Elsie FitzGerald; Miss Bess A. Richards, secretary; Mrs. Cloud Smith, Mrs. Edward H. Heitman; Miss Dorcas Weatherby, president; and Mrs. Jim E. Alexander.

Not pictured is new board member Mrs. Jean Furr.

Standing, from left, are the outgoing board members, including Mrs. Lillian Polley, Mrs. Dorothy C. Olson, Miss Elva McFie, Mrs. R. V. Shumate, Mrs. Robert Keller, and Miss Doris O'Donnell.

Party Honors Miss Glenda Hall

If you have looked at your thermometer you'd never guess that actually spring will be here before you know it — But of course between now and the day that the moon and the tides decide that spring has arrived, there is considerable activity.

Among those activities are weddings — the weeks ahead are filled with them.

One of the early February weddings will be that of Miss Glenda Hall and Larry Malick which is to take place on Saturday, Feb. 5. And since the wedding is only matter of days away it goes without saying that Miss Hall has been busy with parties.

A recent courtesy for the soon-to-be bride was the informal party and shower for which Mrs. Arthur Sutfin and Mrs. James Sinamark were hostesses last Friday evening at the home of Mrs. Sinamark.

In the picture, from left to right, are Mrs. Don Hall, mother of the bride-elect, the honoree — Glenda Hall — Mrs. Glenn Hendericks, Mrs. Ed Carlson, Miss Sandy Hall and Miss Kim Forke.

Evening Wedding

The marriage of Miss Cheryl Renee Simonsen, daughter of Mr. and Mrs. Duane Simonsen of Pender, to Craig E. Malmberg, son of Mr. and Mrs. C. Ardell Malmberg, also of Pender, was solemnized at a ceremony which took place on Saturday evening, Dec. 11, at St. John's Lutheran Church near Pender. The Rev. H. L. Hennig read the lines of the service.

Miss Kathy Simonsen attended her sister as maid of honor; and the bridesmatrons included Mrs. Janelle Simonsen and Mrs. Claudia Simonsen both of Pender. Miss Cherri Malmberg of Pender, sister of the bridegroom, was junior bridesmaid.

Clay Malmberg, Danny Simonsen, Randy Simonsen and Corey Malmberg, all of Pender, served as groomsmen; and the corps of ushers included Curtis Malmberg, Jim Novak and Mike Muessel.

For her wedding, the bride chose a gown of white velvet styled in the Empire mode. The bodice featured a portrait neckline and long, tapered sleeves. A camelot cap held in place her tiered veil of silk illusion; and she carried a cascade of pink roses and stephanotis.

The couple is making their home in Lincoln where Mr. Malmberg is a student at the University of Nebraska. The bride is careering at the State Capitol.

Unicameral Ladies Club

The members of the Unicameral Ladies Club gathered at the Nebraska Club on Monday afternoon, Jan. 24, for a 12:30 o'clock meeting.

Hostesses for the event were Mrs. William Swanson, Mrs. Orvan Keyes of Springfield, Mrs. Sam Klaver of Omaha, and Mrs. William Hasebroock of West Point.

Madam Chairman

AFTERNOON

Women's Interclub Council, luncheon, 12 o'clock, Elks Club.

Tuesday Travel Club, luncheon, 1 o'clock, Nebraska Center For Continuing Education, 33rd and Holdrege Sts.

EVENING

Lincoln Association of Medical Assistants, dinner, 7 o'clock, Brodecky's Restaurant, 1338 South St.

ADVERTISEMENT

Don't feel overweight, ...puffed-up, bloated

—when body-water retention "swells" your waist, thighs, legs, arms.

It's natural that you, too, may have a tendency to retain water in your system—body bloating fluid that builds up during the strenuous days of your pre-menstrual or menstrual period, or stress and overtiredness. That's why it makes such good sense to try X-PEL, the amazing new "Water Pills." They are a gentle diuretic that helps you lose water-weight gain, and relieve body-bloating puffiness, tummy bloat, arms and legs enlargement, and water retentive "swelling" due to water-weight gain. Guaranteed or money back. Ask your druggist for X-PEL "Water Pills" today because it must work for you, or you don't lose a penny.

Permanent Wave Special

Reg. $20 Realistic Brand wave .....

Two weeks only . . . thru February 8 **$12.50**

Lucile Duerr

Open 8 to 9 daily . . . Saturday 9 to 5.

Check the white page listings for salon nearest you

Jeanne's Fashion Fabrics

Our 2nd Convenient Location
Opening January 31
South 27th and Highway 2

YEAR END SALE

Shop Early for Peak Selections

Famous Brand Names
ACRYLIC KNITS
Values to $7.98
$4.88
64" Wide

54" Wide
TAPESTRIES
100% Acrylic
Values to $7.98
$4.50
Hurry, Limited Selection

Entire Stock—Name Brand
CORDUROYS
Values to $3.98
Jeanne says Move Out
1/2 Price

VINYL FABRICS
Values to $7.98
1/2 Price
Perfect for coats

SWEATER KNIT FABRICS
Values to $7.98
Large Asst.
$2.88 Yd.

Bear Brand **YARN**
Highlight
Reg. $1.09
202 Skein Machine Washable
50c

Entire Stock
FAKE FURS
Out They Go
FAMOUS BRAND
1/4 Off

FASHION WOOLENS
25% to 50%
Carletex — Schlang — Einiger — Forstman — Stevens — Clearbrook and Many More.

SEWING CLASSES
Starting Febr. 7
1. Lingerie — Monday, Febr. 7, 7-9 P.M.
2. Men's Double Knit Slacks — Tuesday, Febr. 8, 7-9 P.M.
3. Men's Double Knit Sportcoat — Thursday, Febr. 10, 7-9 P.M.

CLASS SIZE LIMITED
Deposit necessary for reservation
CALL 475-1191

Famous Brand
WOOL COATING
Values to $17.98 Yd.
1/2 Price

Famous Brand
KETTLECLOTH or SAILCLOTH
Discontinued Patterns
$1.19 Yd.

STORE HOURS:
Monday thru Friday 9 to 9
Saturday 9 to 6
Sunday
12-Noon-6 p.m

Jeanne's Fashion Fabrics

master charge THE INTERBANK CARD

Belmont Plaza 11th & Cornhusker

BANKAMERICARD

Bridge

hairtrigger defense

B. Jay Becker

South dealer.
Both sides vulnerable.

NORTH
♠ K 10 7 4 3
♥ 8 2
♦ 5 4 3 2
♣ Q 7

WEST
♠ Q 9 8 2
♥ Q 9 3
♦ A K 10
♣ 9 8 4

EAST
♠ J 5
♥ 5 4
♦ Q J 9 6
♣ K J 10 6 2

SOUTH
♠ A 6
♥ A K J 10 7 6
♦ 8 7
♣ A 5 3

The bidding:

South	West	North	East
1 ♥	Pass	1 ♠	Pass
3 ♥	Pass	Pass	Pass

Opening lead — king of diamonds.

Some hands require hairtrigger defense for the **contract to be defeated.** Consider this deal where East-West must cooperate perfectly to achieve their full potential.

West leads the king of diamonds and East — who knows that his partner has led the king from the A-K — should signal for a continuation by playing the queen on it. This enables West to lead the ten of diamonds at trick two, which East overtakes with the jack in order to return a trump and prevent South from ruffing any clubs in dummy.

Declarer wins the trump with the ace and leads a low club towards the queen, hoping to find West with the king and thus avoid a second club loser.

But East wins the queen with the king and leads another trump, and it does not matter from here on in how declarer plays the hand. Eventually he loses a heart, two diamonds and two clubs to go down one.

Now let's go back to trick one and have East signal less dramatically for a diamond continuation by playing the nine instead of the queen. In that case, West might well continue with the ace in the hope of finding partner with either the singleton nine or the doubleton 9-6.

If West did that, South would make the contract, for he could not then be stapped from ruffing a club in dummy to produce his ninth trick.

The play of the queen of diamonds on the king guarantees that the queen is either a singleton or is accompanied by the jack. It is this universally accepted method of play that enables West to confidently lead the ten of diamonds at trick two and start declarer down the road to defeat.

Abby

don't tell your son

Abigail Van Buren

DEAR ABBY: I have been married for 33 years. My husband is 62 and I am 58.

Recently my husband lost his job because he had an affair with a young married woman who worked where he worked.

My question: Should I write and tell our son the truth about his father? Our son lives in another state but will be coming home soon, and I'm afraid somebody might tell him. This is a small town and you know how people talk, and I'd rather have him hear it from me than from a stranger.

Also, the young woman my husband had the affair with is still working there. Her husband is employed and I am not, and I am too old to start looking for a job. Do you think that's fair?

UNHAPPY AT 58

DEAR UNHAPPY: No. If your husband was fired because of the affair, the woman should have been fired also. Don't tell your son the reason for his father's dismissal. He may not hear about it. But if he does, tell him the truth.

DEAR ABBY: I would like your opinion on a statement my boyfriend has made to me. Let me preface by saying that our relationship is very serious, and we are considering marriage.

We were discussing children, and I asked him if he would ever change a baby's diaper. He replied, "Absolutely not. Just the thought of it is revolting!"

Abby, I am not saying that this particular task would be shared equally between us, but I would like to think that if I were not feeling well, or happened to be away for a few hours, my husband would assume the job if necessary.

How do you feel about this?

NAMELESS, PLEASE

DEAR NAMELESS: I think there should be some "changes" made before you have children. And for openers, one should be your fiance's attitude.

Piano Teachers

Do your accomplished students a big favor. Suggest to them they see and try the Artist series Mason-Hamlin piano now on display at Thomsen Music. Many experts feel the Mason-Hamlin is the finest piano made today.

Thomsen Music
2641 No. 48th — Uni Place
434-8375 Open Tonight

SEATS NOW! HURRY!
The World's Greatest Musical Hit
HAIR
OPENS
MON., JAN. 31
THRU WED., FEB. 2
AT 8:00 P.M.
GOOD SEATS STILL AVAILABLE
$7.50-$6.50-$5.50
No One Under 18 Admitted!
Box Office Open 12-6
PERSHING MUNICIPAL AUDITORIUM

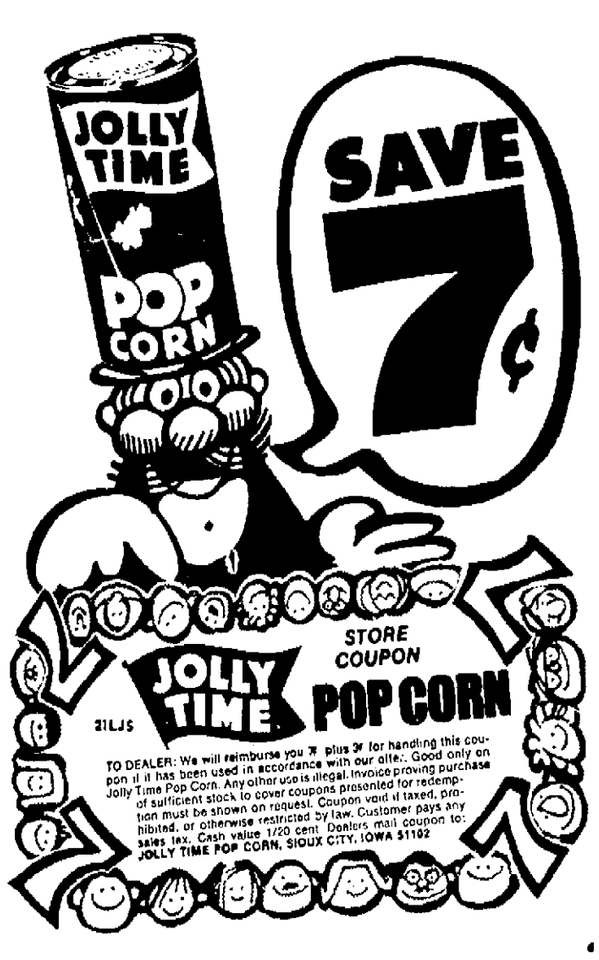

We'll be closed Wednesday morning to complete our annual inventory. Shop Wednesday from 12:00 noon to 5:30 p.m.

Wait til noon Wednesday—then shop these great Penney values!

Stretch terry suit. Cotton/stretch nylon terry suit has snap closings. Machine washable. White, maize, blue, pink or mint. Sizes 0-½, 1-1½, 1½-2. **Reg. $3.**

Sale 2 for $5

Layette sacque. Button front cotton knit gown has bow trim. Machine washable. Assorted colors. **Reg. 2 for 2.39.**

Sale 2 for $2

Fitted crib sheet. Crib sheets are Sanforized® cotton with elasticized corners. In assorted prints. **Reg. 2 for 2.39.**

Sale 2 for 2.19

Heavyweight diapers. Soft machine washable cotton diapers. Size: 21x40". **Reg. 2.99 per dozen.**

Sale 2 doz. for $5

Thermal receiving blanket. Cotton thermal knit blanket has nylon satin binding. 30x40". **Reg. 1.59.**

Sale 2 for 2.50

Waterproof pants. Infant's vinyl plastic pull-on pants. White only. Sizes 0-2. **Reg. 3 for 1.25.**

Sale 3 for $1

Thermal crib blanket. Cotton thermal knit blanket has nylon satin binding. 36x50". **Reg. 3.49.**

Sale 2 for $6

Sale prices effective thru Saturday.

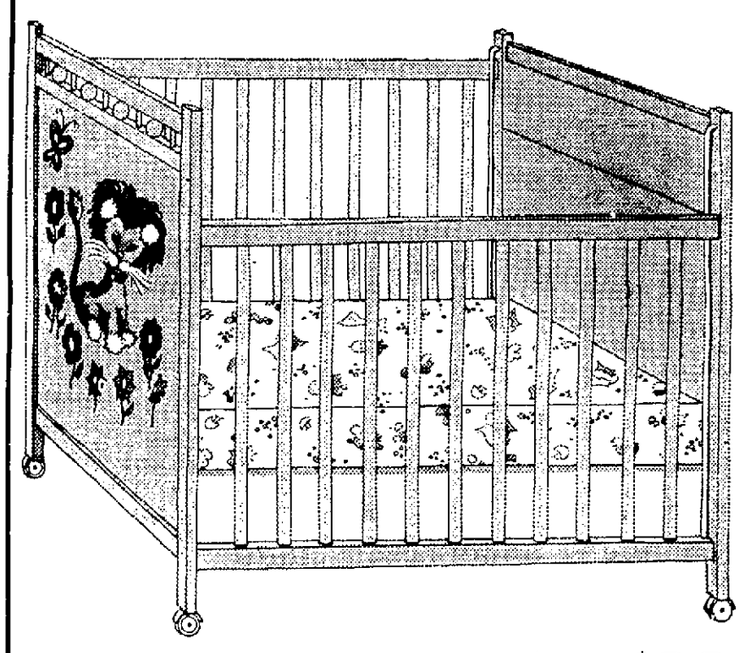

Fine quality crib. Infant's crib features double drop sides, teething bar. With colorful decal trim. **$29**

Crib mattress . . . water repellent **$9**

Save on Cantrece® panty hose.

Cantrece® stretch nylon Arresta-run® panty hose helps prevent runs. Four proportioned sizes. Suntan, coffee bean, white. **Reg. $2.**

Sale 2 for $3

Sale prices effective thru Saturday.

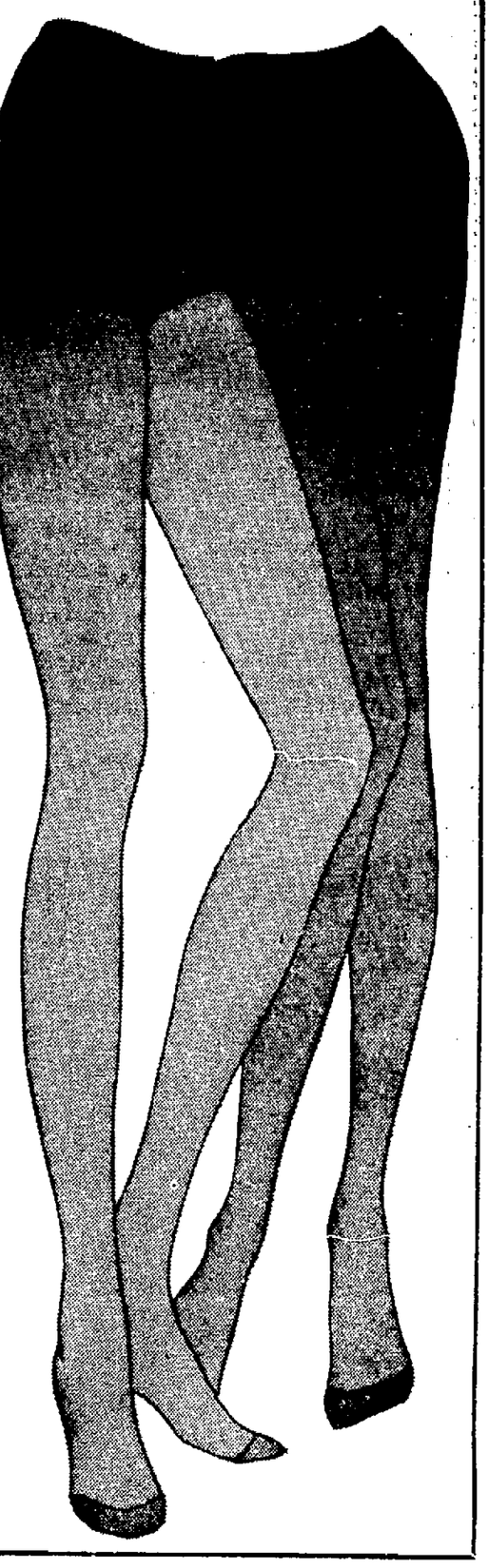

Special buy on unpainted furniture. While our quantities last. Hurry in!

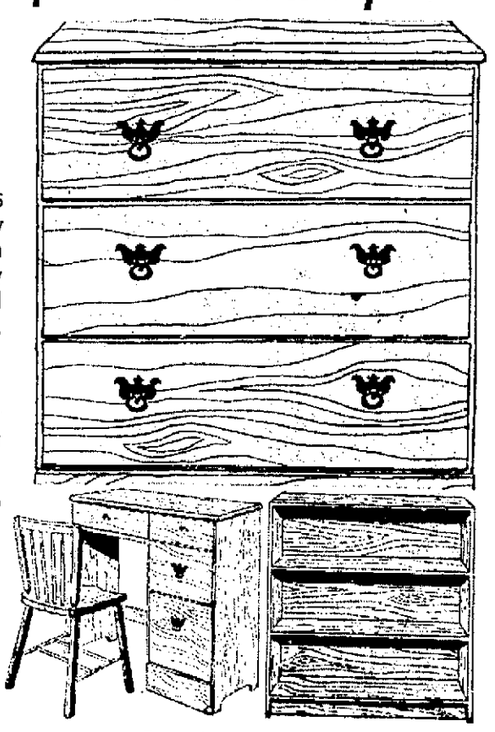

Special 21.99

3 drawer chest is smoothly sanded, ready for you to paint, stain or antique. Has sturdy pine construction and wooden knob handles. 5 drawer chest,
Special 22.99
All units have wooden knob handles . . . not as illustrated.

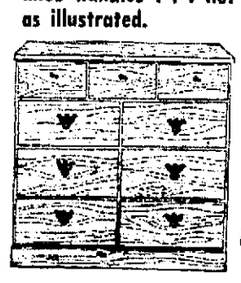

Special 26.99
9 drawer dresser is 36" wide, 34" high and 15" deep. Wooden knob handles.

Special 24.99
4 drawer desk with chair. Made of sturdy pine. Wooden knob handles.

Special 15.99
4 shelf bookcase is 24" wide, 48" high and 10" deep.
3 shelf case, **14.99**

Sale! Save on washers & dryers.

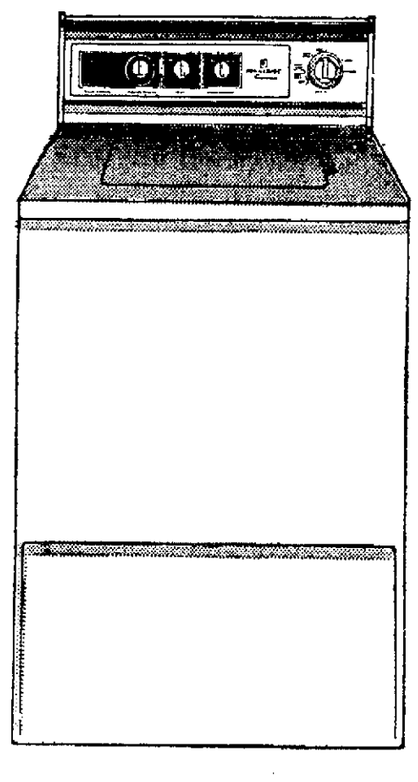

Save 20.95. Reg. 219.95. Penncrest® programmed washer. Features 6 washing programs for all popular fabrics including permanent press. Three water level settings, soak setting, liquid bleach dispenser. All over porcelain enamel finish. White, coppertone, avocado or harvest gold . . . color costs no more at JCPenney.

Sale $199

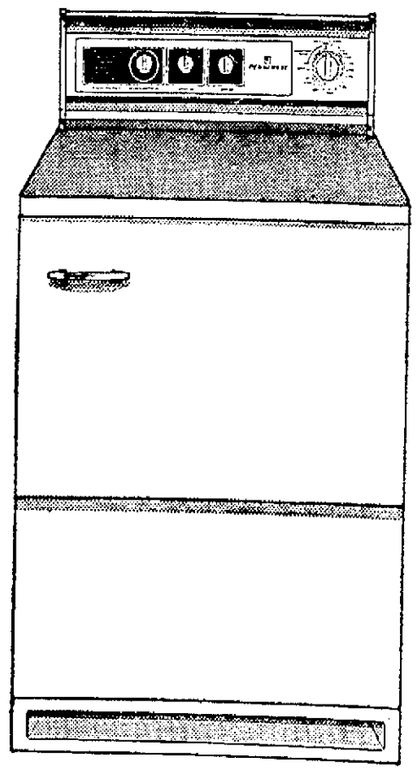

Save 16.95. Reg. 149.95. Matching Penncrest® electric dryer. Four temperature settings for all fabrics including fluff-dry for delicates. Signal sentry sounds off when drying is completed. Porcelain enamel finish top and drum. White, coppertone, avocado or harvest gold . . . color costs no more at JCPenney.

Sale $133

Sale prices effective through Saturday.

Penncrest® Custom gas dryer with 4 temperature settings. Reg. 179.95, Sale $163.

Shop Wednesday
12 noon to 5:30 p.m.
Shop Thurs. Night Til 9!

JCPenney
The values are here every day.

Charge it at Penneys
in Lincoln, 13th & O Sts.

Bridge

hairtrigger defense

B. Jay Becker

South dealer.
Both sides vulnerable.

NORTH
♠ K 10 7 4 3
♥ 8 2
♦ 5 4 3 2
♣ Q 7

WEST
♠ Q 9 8 2
♥ Q 9 3
♦ A K 10
♣ 9 8 4

EAST
♠ J 5
♥ 5 4
♦ Q J 9 6
♣ K J 10 6 2

SOUTH
♠ A 6
♥ A K J 10 7 6
♦ 8 7
♣ A 5 3

The bidding:

South	West	North	East
1 ♥	Pass	1 ♠	Pass
3 ♥	Pass	Pass	Pass

Opening lead — king of diamonds.

Some hands require hairtrigger defense for the **contract to be defeated.** Consider this deal where East-West must cooperate perfectly to achieve their full potential.

West leads the king of diamonds and East — who knows that his partner has led the king from the A-K — should signal for a continuation by playing the queen on it. This enables West to lead the ten of diamonds at trick two, which East overtakes with the jack in order to return a trump and prevent South from ruffing any clubs in dummy.

Declarer wins the trump with the ace and leads a low club towards the queen, hoping to find West with the king and thus avoid a second club loser.

But East wins the queen with the king and leads another trump, and it does not matter from here on in how declarer plays the hand. Eventually he loses a heart, two diamonds and two clubs to go down one.

Now let's go back to trick one and have East signal less dramatically for a diamond continuation by playing the nine instead of the queen. In that case, West might well continue with the ace in the hope of finding partner with either the singleton nine or the doubleton 9-6.

If West did that, South would make the contract, for he could not then be stapped from ruffing a club in dummy to produce his ninth trick.

The play of the queen of diamonds on the king guarantees that the queen is either a singleton or is accompanied by the jack. It is this universally accepted method of play that enables West to confidently lead the ten of diamonds at trick two and start declarer down the road to defeat.

Abby

don't tell your son

Abigail Van Buren

DEAR ABBY: I have been married for 33 years. My husband is 62 and I am 58.

Recently my husband lost his job because he had an affair with a young married woman who worked where he worked.

My question: Should I write and tell our son the truth about his father? Our son lives in another state but will be coming home soon, and I'm afraid somebody might tell him. This is a small town and you know how people talk, and I'd rather have him hear it from me than from a stranger.

Also, the young woman my husband had the affair with is still working there. Her husband is employed and I am not, and I am too old to start looking for a job. Do you think that's fair?

UNHAPPY AT 58

DEAR UNHAPPY: No. If your husband was fired because of the affair, the woman should have been fired also. Don't tell your son the reason for his father's dismissal. He may not hear about it. But if he does, tell him the truth.

DEAR ABBY: I would like your opinion on a statement my boyfriend has made to me. Let me preface by saying that our relationship is very serious, and we are considering marriage.

We were discussing children, and I asked him if he would ever change a baby's diaper. He replied, "Absolutely not. Just the thought of it is revolting!"

Abby, I am not saying that this particular task would be shared equally between us, but I would like to think that if I were not feeling well, or happened to be away for a few hours, my husband would assume the job if necessary.

How do you feel about this?

NAMELESS, PLEASE

DEAR NAMELESS: I think there should be some "changes" made before you have children. And for openers, one should be your fiance's attitude.

Piano Teachers

Do your accomplished students a big favor. Suggest to them they see and try the Artist series Mason-Hamlin piano now on display at Thomsen Music. Many experts feel the Mason-Hamlin is the finest piano made today.

Thomsen Music
2641 No. 48th — Uni Place
434-8375 Open Tonight

SEATS NOW! HURRY!
The World's Greatest Musical Hit
HAIR
OPENS
MON., JAN. 31
THRU WED., FEB. 2
AT 8:00 P.M.
GOOD SEATS STILL AVAILABLE
$7.50-$6.50-$5.50
No One Under 18 Admitted!
Box Office Open 12-6
PERSHING MUNICIPAL AUDITORIUM

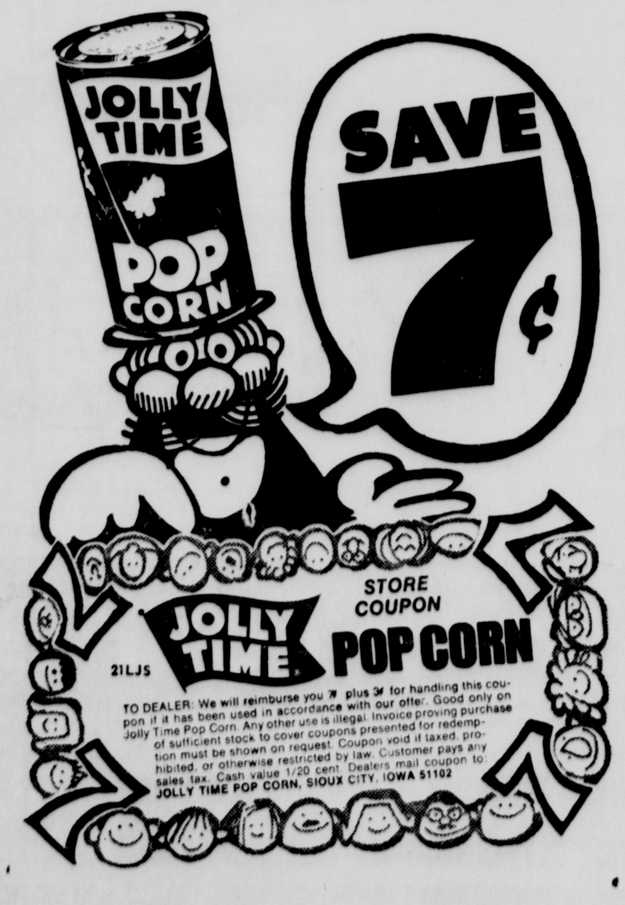

We'll be closed Wednesday morning to complete our annual inventory. Shop Wednesday from 12:00 noon to 5:30 p.m.

Wait til noon Wednesday—then shop these great Penney values!

Stretch terry suit. Cotton/stretch nylon terry suit has snap closings. Machine washable. White, maize, blue, pink or mint. Sizes 0-½, 1-1½, 1½-2. **Reg. $3.**

Sale 2 for $5

Layette sacque. Button front cotton knit gown has bow trim. Machine washable. Assorted colors. **Reg. 2 for 2.39.**

Sale 2 for $2

Fitted crib sheet. Crib sheets are Sanforized® cotton with elasticized corners. In assorted prints. **Reg. 2 for 2.39.**

Sale 2 for 2.19

Heavyweight diapers. Soft machine washable cotton diapers. Size: 21x40". **Reg. 2.99 per dozen.**

Sale 2 doz. for $5

Thermal receiving blanket. Cotton thermal knit blanket has nylon satin binding. 30x40". **Reg. 1.59.**

Sale 2 for 2.50

Waterproof pants. Infant's vinyl plastic pull-on pants. White only. Sizes 0-2. **Reg. 3 for 1.25.**

Sale 3 for $1

Thermal crib blanket. Cotton thermal knit blanket has nylon satin binding. 36x50". **Reg. 3.49.**

Sale 2 for $6

Sale prices effective thru Saturday.

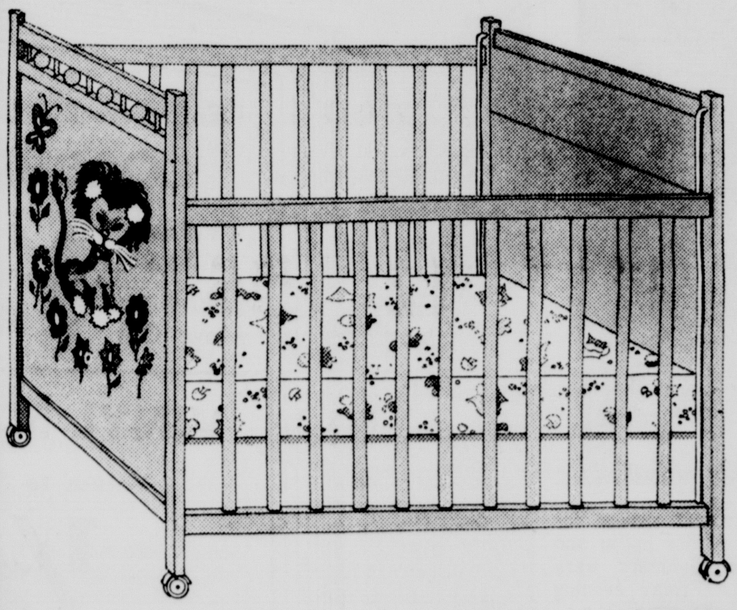

Fine quality crib. Infant's crib features double drop sides, teething bar. With colorful decal trim. **$29**

Crib mattress . . . water repellent **$9**

Special buy on unpainted furniture. While our quantities last. Hurry in!

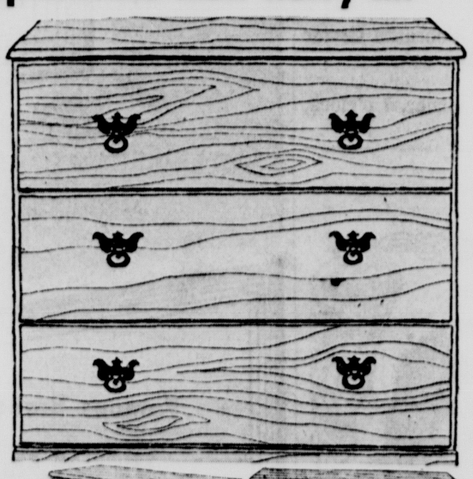

Special 21.99

3 drawer chest is smoothly sanded, ready for you to paint, stain or antique. Has sturdy pine construction and wooden knob handles. 5 drawer chest, **Special 22.99**

All units have wooden knob handles . . . not as illustrated.

Special 26.99
9 drawer dresser is 36" wide, 34" high and 15" deep. Wooden knob handles.

Special 24.99
4 drawer desk with chair. Made of sturdy pine. Wooden knob handles.

Special 15.99
4 shelf bookcase is 24" wide, 48" high and 10" deep.
3 shelf case, **14.99**

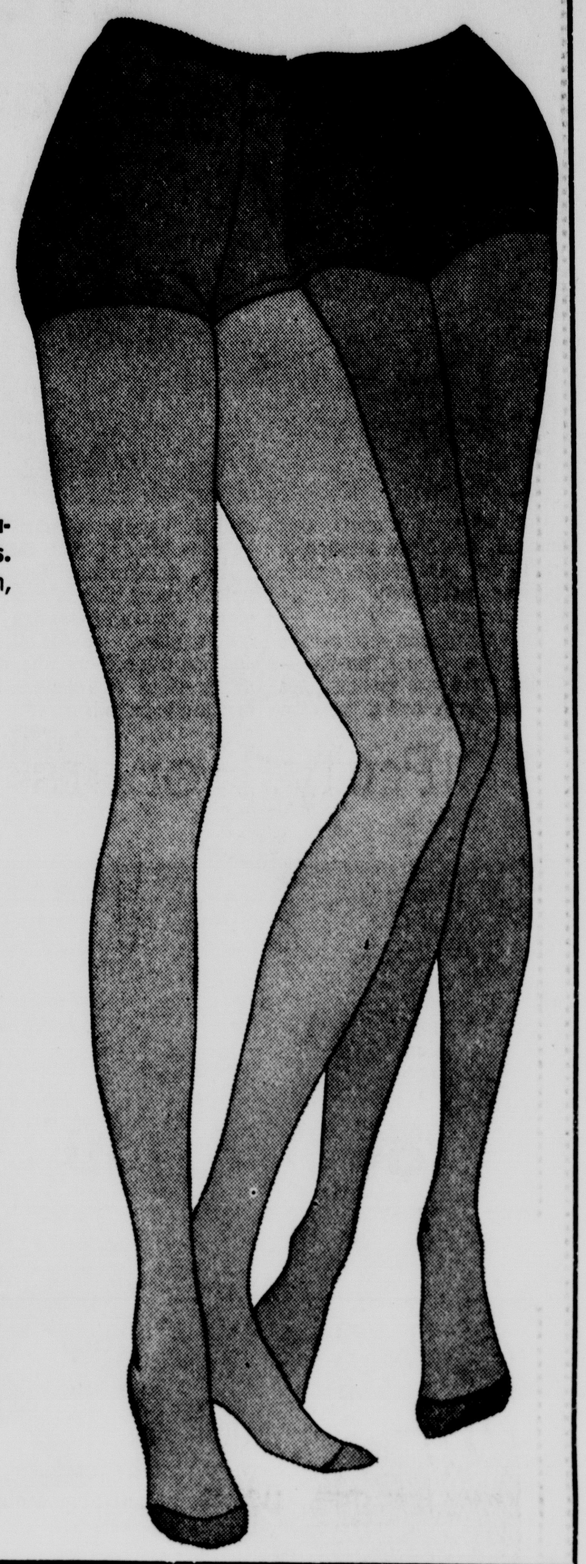

Save on Cantrece® panty hose.

Cantrece® stretch nylon Arresta-run® panty hose helps prevent runs. Four proportioned sizes. Suntan, coffee bean, white. **Reg. $2.**

Sale 2 for $3

Sale prices effective thru Saturday.

Sale! Save on washers & dryers.

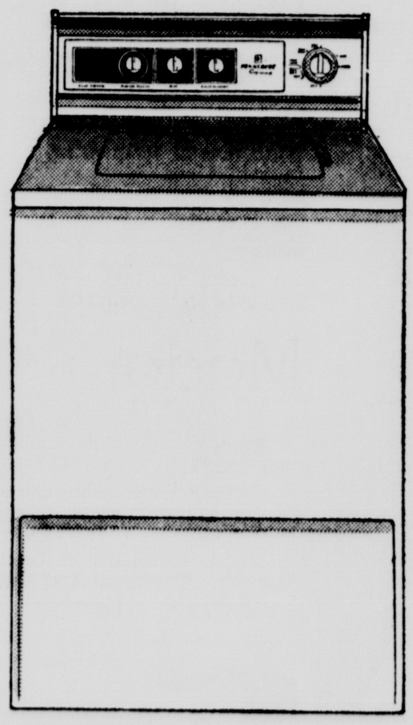

Save 20.95. Reg. 219.95. Penncrest® programmed washer. Features 6 washing programs for all popular fabrics including permanent press. Three water level settings, soak setting, liquid bleach dispenser. All over porcelain enamel finish. White, coppertone, avocado or harvest gold . . . color costs no more at JCPenney.

Sale $199

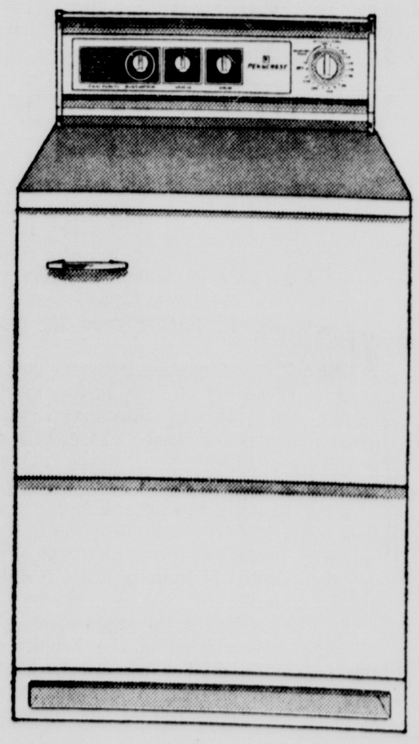

Save 16.95. Reg. 149.95. Matching Penncrest® electric dryer. Four temperature settings for all fabrics including fluff-dry for delicates. Signal sentry sounds off when drying is completed. Porcelain enamel finish top and drum. White, coppertone, avocado or harvest gold . . . color costs no more at JCPenney.

Sale $133

Sale prices effective through Saturday.

Penncrest® Custom gas dryer with 4 temperature settings. Reg. 179.95, Sale $163.

Shop Wednesday
12 noon to 5:30 p.m.
Shop Thurs. Night Til 9!

JCPenney
The values are here every day.

Charge it at Penneys
in Lincoln, 13th & O Sts.

State Argues Against OverturningConviction

Attorneys for the State of Nebraska Monday told the Nebraska Supreme Court the high court should not overturn the first-degree murder conviction of Nathaniel Lawrence Hall of Omaha for an August, 1964 killing.

Hall was sentenced to life imprisonment after pleading guilty to murdering Joseph Kellinghaus and is appealing the conviction under the state's post-conviction relief law.

Hall contends his plea was induced by the existence of a coerced confession.

However, the state, in a brief written by Asst. Atty. Gen. Bernard Packett, argued Hall's conviction could not be overturned unless Hall had been advised by an incompetent attorney.

Such was not the case, Packett contended, because Hall was represented by the Douglas County Public Defender's Office.

An evidentiary hearing on Hall's charges was held in the lower court, Packett said, and no evidence was presented to substantiate his allegations, leading the lower court to deny Hall's motion.

Chinese Executed

Hong Kong (UPI) — A right-wing Chinese-language newspaper said communist Chinese authorities in Canton recently executed three young men charged with stealing. Sing Tao Jib Pal, guoting arrivals from the south China city, said, "Communists sacrificed them in order to improve the social order and stabilize the society."

After-inventory clearance.

We'll be closed Wednesday morning to complete our annual inventory. Shop Wednesday from 12:00 noon to 5:30 p.m.

Tomorrow, we'll be closed 'til 12 noon.
After 12:00 noon, shop for fabulous buys like these.

Mower closeout!

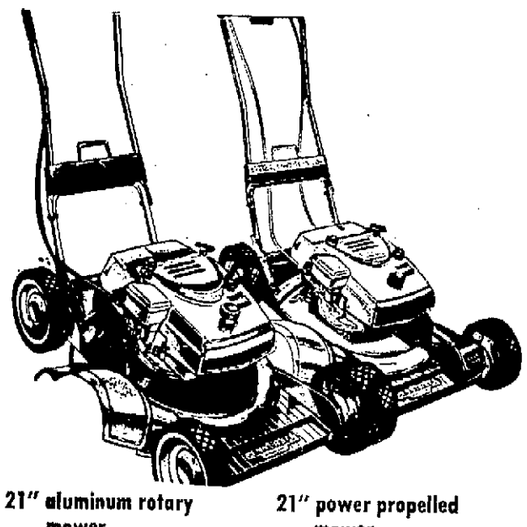

21" aluminum rotary mower.
- 3½ h.p. 4 cycle engine
- All controls are on the handle
- Underdeck muffler keeps down noise
- And more!

Orig. 109.95, Now **$80**

21" power propelled mower.
- Suction lift cutting rotary blade
- 3½ h.p. 4 cycle engine
- Front wheel geared drive
- And more!

Orig. 139.99, Now **$100**

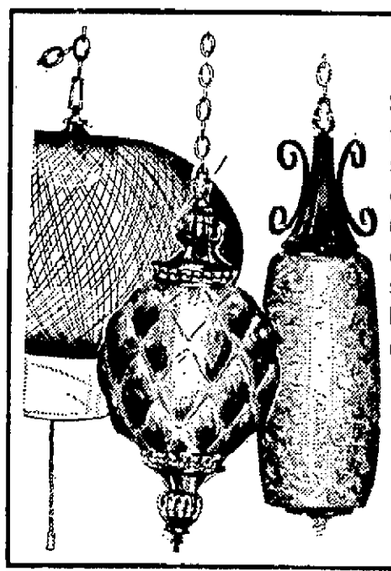

Swag lighting fixtures. Choose the style to fit your decor. 'Modern', Mediterranean', or 'Traditional' style. Black or brass chain included.

Special **10.99**

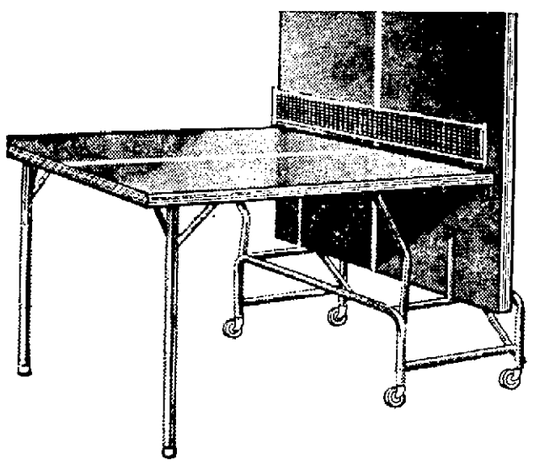

Playback tennis table with accessories. ½" composition board, 1¼" steel frame gives the table stability, prevents warpage. 4 paddles, 2 balls and net. $3 charge for delivery.

Special **34.88**

"M" style exercise lounge. Aluminum frame, vinyl coated nylon sling. Helps take off unwanted pounds!

Special **$20**

Storewide clearance

After-inventory drastically reduced prices!

Women's sportswear clearance!

Fantastic savings on sport tops, blouses, skirts, slacks and jeans! Mix 'em and match 'em for some great sport looks . . . in about all your favorite colors and fabrics. **Orig. $4 to $12, Now**

Group I **$2** Group II **$3** Group III **$4**

Women's shoes
- Better quality casual shoes
- Broken lots, most sizes 5-10

4.44

Women's boots Orig. 16.99-21.95, Now **12.88**
- Leather uppers, warmly lined
- Side lacing in sizes 6-9B

Men's shoes
- Dress and casual shoes
- Slip-ons, buckles, broken sizes

7.88

Women's wigs Orig. $19-$25, Now **10.88**
- Synthetic wigs, stretch base
- Short and long styles, assorted colors

Women's sleepwear
- Cotton flannel or acetate/nylon
- Shift length gowns, sizes S, M, L

1.99

Ladies' purses Orig. $3-$6, Now **1.88**
- Fine quality vinyl handbags
- Assorted shapes and sizes

Women's dresses Orig. $11-$14, Now **$4** Orig. $13-$19, Now **$8**
- Favorite styles and color
- Misses', half and junior sizes

Boys' jackets 14 only! **8.88**
- Cotton corduroy Norfolk style
- Acrylic pile lined, sizes 8-14

Girls' coats, jackets
- Entire stock
- Winter styles, 24 only

REDUCED! **5.99** Sizes 3-6X REDUCED! **7.99** Sizes 7-14

Men's sweaters Orig. 7.98-21.98, Now **4.88**
- Cardigan and pullover styles
- Solids and patterns, sizes S, M, L

Men's slacks Orig. 5.98-7.98, Now **3.99**
- Casual slacks, belted waist
- Solids and fancies, waist 29-38

Men's jackets Orig. 17.98-$25, Now **12.88**
- Cotton denims, wool plaids
- Winter weights, broken sizes

Group II Orig. $40, Now .... **27.88** Group III Orig. $55, Now **37.88**

Men's Suit clearance

Towncraft quality tailoring of polyester/wool blend. Broken sizes 38 to 46 regular, 39 to 46 long.

$33

Women's jackets

Our entire stock of women's winter jackets now reduced to clear! The latest fashion looks in broken lots and sizes.

Orig. 15.88, Now **$12** Orig. $24-$28, Now **$15** Orig. $24-$32, Now **$19**

Upholstery remnants

Unusual savings on useful upholstery fabric remnants! A wide selection of fine materials — friezes, prints, tweeds, brocades, more! 1 to 5 yard pieces, 54" wide.

$1 yd.

Men's short sleeve dress shirts of polyester/cotton are Penn Prest for no ironing. Long point collar style in assorted prints.

Special **3 for $5**

And you'll find hundreds of other buys at equally big savings. Visit every department! Check every aisle!

Charge It At Penneys in Lincoln, 13th & O Sts.

JCPenney
The values are here every day.

Shop Wednesday 12 noon to 5:30 p.m. Shop Thurs., Night Til 9!

WATCH REPAIRING
- You may charge it
- Reasonable prices
- Crystals fitted while you shop

JCPenney
PENNEY'S STREET FLOOR 13th & O Sts.

Bishops is scrubbed, rubbed, cleaned, shined, polished, mopped, washed, scoured, sponged, rinsed and (whew!) spruced up ... all day, every day.

Because we keep everything so clean, you'll enjoy our great food more.

YOU'LL FIND WE'RE JUST A LITTLE FUSSIER

Bishops CAFETERIA
1325 "P" Street

State Argues Against Overturning Conviction

Attorneys for the State of Nebraska Monday told the Nebraska Supreme Court the high court should not overturn the first-degree murder conviction of Nathaniel Lawrence Hall of Omaha for an August, 1964 killing.

Hall was sentenced to life imprisonment after pleading guilty to murdering Joseph Kellinghaus and is appealing the conviction under the state's post-conviction relief law.

Hall contends his plea was induced by the existence of a coerced confession.

However, the state, in a brief written by Asst. Atty. Gen. Bernard Packett, argued Hall's conviction could not be overturned unless Hall had been advised by an incompetent attorney.

Such was not the case, Packett contended, because Hall was represented by the Douglas County Public Defender's Office.

An evidentiary hearing on Hall's charges was held in the lower court, Packett said, and no evidence was presented to substantiate his allegations, leading the lower court to deny Hall's motion.

Chinese Executed

Hong Kong (UPI) — A right-wing Chinese-language newspaper said communist Chinese authorities in Canton recently executed three young men charged with stealing. Sing Tao Jib Pal, guoting arrivals from the south China city, said, "Communists sacrificed them in order to improve the social order and stabilize the society."

After-inventory clearance.

We'll be closed Wednesday morning to complete our annual inventory. Shop Wednesday from 12:00 noon to 5:30 p.m.

Tomorrow, we'll be closed 'til 12 noon.
After 12:00 noon, shop for fabulous buys like these.

Mower closeout!

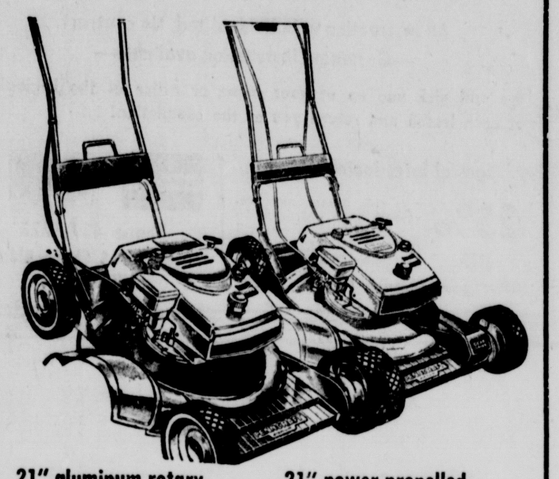

21" aluminum rotary mower.
- 3½ h.p. 4 cycle engine
- All controls are on the handle
- Underdeck muffler keeps down noise
- And more!

Orig. 109.95, Now **$80**

21" power propelled mower.
- Suction lift cutting rotary blade
- 3½ h.p. 4 cycle engine
- Front wheel geared drive
- And more!

Orig. 139.99, Now **$100**

Swag lighting fixtures. Choose the style to fit your decor. 'Modern', Mediterranean', or 'Traditional' style. Black or brass chain included.

Special **10.99**

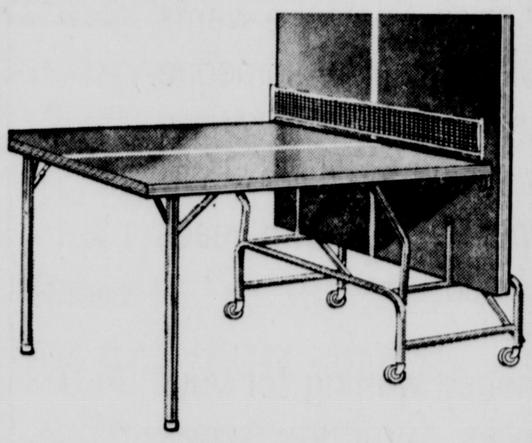

Playback tennis table with accessories. ½" composition board, 1¼" steel frame gives the table stability, prevents warpage. 4 paddles, 2 balls and net. $3 charge for delivery.

Special **34.88**

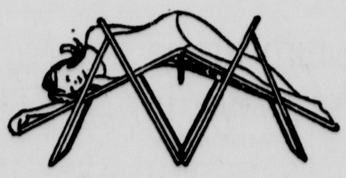

"M" style exercise lounge. Aluminum frame, vinyl coated nylon sling. Helps take off unwanted pounds!

Special **$20**

Storewide clearance

After-inventory drastically reduced prices!

Women's sportswear clearance!

Fantastic savings on sport tops, blouses, skirts, slacks and jeans! Mix 'em and match 'em for some great sport looks . . . in about all your favorite colors and fabrics. Orig. $4 to $12, Now

Group I **$2** Group II **$3** Group III **$4**

Women's shoes
- Better quality casual shoes
- Broken lots, most sizes 5-10

4.44

Women's boots Orig. 16.99-21.95, Now **12.88**
- Leather uppers, warmly lined
- Side lacing in sizes 6-9B

Men's shoes
- Dress and casual shoes
- Slip-ons, buckles, broken sizes

7.88

Women's wigs Orig. $19-$25, Now **10.88**
- Synthetic wigs, stretch base
- Short and long styles, assorted colors

Women's sleepwear
- Cotton flannel or acetate/nylon
- Shift length gowns, sizes S, M, L

1.99

Ladies' purses Orig. $3-$6, Now **1.88**
- Fine quality vinyl handbags
- Assorted shapes and sizes

Women's dresses
- Favorite styles and color
- Misses', half and junior sizes

Orig. $11-$14, Now **$4** Orig. $13-$19, Now **$8**

Boys' jackets 14 only! **8.88**
- Cotton corduroy Norfolk style
- Acrylic pile lined, sizes 8-14

Girls' coats, jackets
- Entire stock
- Winter styles, 24 only

REDUCED! **5.99** Sizes 3-6X REDUCED! **7.99** Sizes 7-14

Men's sweaters Orig. 7.98-21.98, Now **4.88**
- Cardigan and pullover styles
- Solids and patterns, sizes S, M, L

Men's slacks Orig. 5.98-7.98, Now **3.99**
- Casual slacks, belted waist
- Solids and fancies, waist 29-38

Men's jackets Orig. 17.98-$25, Now **12.88**
- Cotton denims, wool plaids
- Winter weights, broken sizes

Group II Orig. $40, Now **27.88**

Group III Orig. $55, Now **37.88**

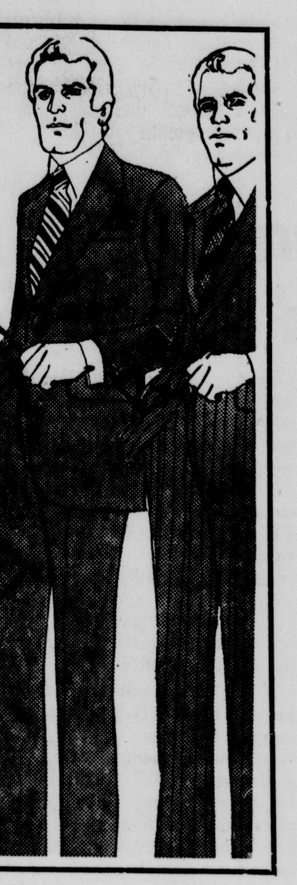

Men's Suit clearance

Towncraft quality tailoring of polyester/wool blend. Broken sizes 38 to 46 regular, 39 to 46 long.

$33

Women's jackets

Our entire stock of women's winter jackets now reduced to clear! The latest fashion looks in broken lots and sizes.

Orig. 15.88, Now **$12** Orig. $24-$28, Now **$15** Orig. $24-$32, Now **$19**

Upholstery remnants

Unusual savings on useful upholstery fabric remnants! A wide selection of fine materials — friezes, prints, tweeds, brocades, more! 1 to 5 yard pieces, 54" wide.

$1 yd.

Men's short sleeve dress shirts of polyester/cotton are Penn Prest for no iorning. Long point collar style in assorted prints.

Special! **3 for $5**

And you'll find hundreds of other buys at equally big savings. Visit every department! Check every aisle!

Charge It At Penneys in Lincoln, 13th & O Sts.

JCPenney
The values are here every day.

Shop Wednesday
12 noon to 5:30 p.m.
Shop Thurs., Night Til 9!

WATCH REPAIRING
- You may charge it
- Reasonable prices
- Crystals fitted while you shop

JCPenney
PENNEY'S STREET FLOOR 13th & O Sts.

Bishops is scrubbed, rubbed, cleaned, shined, polished, mopped, washed, scoured, sponged, rinsed and (whew!) spruced up ... all day, every day.

Because we keep everything so clean, you'll enjoy our great food more.

YOU'LL FIND WE'RE JUST A LITTLE FUSSIER

Bishops CAFETERIA
1325 "P" Street

Stahmer Offers Tax Relief Plan As Local Spending Lid

By United Press Interna-

Omaha Sen. David Stahmer suggested Monday his property tax relief plan could become a means of putting the spending and taxation lid on local government.

Stahmer, in appearing before the Legislature's Revenue Committee, termed the measure an alternative to other property tax relief plans the Legislature has before it for consideration.

But, he said, his measure could also be amended to impose controls aimed at "holding the line" on both spending and property taxes at the local government level.

The terms of the measure would call for a roll-back at the rate of two per cent a year in the assessed value of all property in the state.

Property is currently assessed at 35% of actual value. Ultimately, under the Stahmer plan, it would be **assessed at 25% of actual value.**

Each year's roll-back, Stahmer told the committee, would cost about $25 million in sales and income tax replacement revenue.

However, along with the cutback provision, the lawmaker suggested amendments which could be added to prohibit any dollar increases for one year in local property taxes.

It could also, in an amended form, prohibit any salary increases above $300 a year for local governmental subdivision employes.

In state government, he said, the move has been to impose limits on salaries. But each year, he said, "We hand out millions of dollars with no strings attached" to local government.

Or, Stahmer suggested, the bill could be amended to prohibit funding increases of various programs in excess of the average past increases over a five-year period.

The committee, however, adjourned without taking any action on that bill or another, LB1251, sponsored by Sen. Richard F. Proud of Omaha.

Proud was not present and Stahmer handled the explanation of the bill's intent for him. The bill, he said, would essentially limit the homestead property tax exemption program to persons over 65-years-old and to disabled veterans.

There is a "need to help the elderly and retired stay in their homes," Stahmer told the committee. Allowing them substantial tax breaks through the exemption program would be one way of doing it, he said.

The Nebraska Home Builders Association, however, objected to the bill saying those persons in addition to the elderly who benefit from the exemption program should not have it taken away.

Proposed Forced Membership Ban Gets Narrow First-Round Approval

By The Associated Press

After barely surviving a kill vote, a proposed constitutional amendment prohibiting anyone from being forced to join an organization to practice a profession was given narrow first-round approval in the Legislature Monday.

A motion to kill Omaha Sen. George Syas' LB979 was voted down 21-20 and was followed moments later by 25-18 approval of Syas' motion to advance the measure off general file, the first stage of floor debate. Twenty-five votes are needed to advance.

Syas said his proposal would ban what he termed "one of the greatest closed shops ever devised by man" in the law profession.

Attorneys practicing in Nebraska are now required to join the state bar association, Syas said.

"Some lawyers have told me they would join anyway, but they don't want to be forced to join," said Syas.

Sen. Ernest Chambers of Omaha offered the kill motion, calling Syas' bill "weak and ill-advised."

"This bill would not help solve the problems of administration of justice," said Chambers.

Other organizations may come before the Legislature seeking approval of required membership, Syas said, just as now exists in the law profession.

Sens. Fred Carstens of Beatrice and Roland Luedtke of Lincoln, both attorneys, spoke against the measure, saying it could lead to a lowering of standards in the legal profession if attorneys did not have to join the bar.

Other constitutional amendment proposals occupied lawmakers on the 15th legislative day of the current session.

By a 27-7 vote, lawmakers gave first round approval to Sen. Warner's LB837, submitting to voters a constitutional amendment allowing the Legislature to establish a different formula for valuing agricultural real estate located on the fringes of urban areas, for tax purposes.

Such farmland takes on added value for its potential for housing and industrial development. Warner said owners often are forced to look for non-agricultural uses for such land in order to pay the higher taxes resulting from this still-unrealized added value.

A similar constitutional amendment was submitted to Nebraska voters in 1966 and was rejected, 240,083 to 153,127.

Warner said 22 states have laws or constitutional amendments to deal with the problem dealt with in his LB837.

Lawmakers killed 25-14 a constitutional amendment proposal under which counties could be allowed to adopt a county manager form of government.

The proposal had come from the Constitutional Revision Commission. But Sen. Ramey Whitney of Chappell, who headed the commission, reported Monday there had been a change of heart. He said he was unable to find any counties which want the bill, LB761, and he made the motion to kill it.

Lt. Gov. Frank Marsh was sustained in a ruling that Whitney could move to kill the bill even though he was one of the original sponsors of it.

A 25-18 vote advanced from general file LB611, which would submit to voters a constitutional amendment eliminating a present "35%" requirement in constitutional amendment elections. Specifically, the proposal would remove the requirement that favoring votes on a constitutional amendment winning majority approval must total at least 35% of the voting turnout at the election.

The 25 favoring first round votes on LB611 are short of the 30 which the bill will need for final passage.

Marvin Seeking Delegate Position

A West Point man filed with the secretary of state's office Monday as a candidate for delegate to the Democratic national convention committed to support Gov. George Wallace of Alabama.

Lawrence Marvin will seek election from the First Congressional District.

A Stamp Collector? Then pictures and news of new and old Stamps in the "Sunday Journal and Star's "Stamp News" column is a must.

May 11 Decreed Mari Sandoz Day

By resolution, Nebraska's Legislature decreed Monday that people of the state recognize May 11 as "Mari Sandoz Day."

May 11 is the birthday of the Nebraska author, credited in the resolution with portraying Nebraska pioneers "in their true light." Chadron State College has established the Mari Sandoz heritage fund to perpetuate her memory and her works.

Sen. Leslie A. Stull of Alliance, who introduced the resolution which lawmakers adopted 35-0, noted that Gov. J. J. Exon last year had designated May 11 as Mari Sandoz Day. "My intent is to make it an annual day," he said.

Legislative Calendar

By the Associated Press
Jan. 24, 15th legislative day

Convened at 9 a.m.
Adopted Resolution 23.
Advanced LB490 and LB543 from select file.
Killed LB761 and LB978 on general file.
Advanced LB611, 837 and 979 from general file.
Approved withdrawal of LB774.
Adjourned at 11:55 a.m. to 9 a.m. Tuesday.
Committee actions:
Judiciary—Heard, amended and advanced LB1119 and LB1120; reconsidered earlier action, amended and advanced LB1112; amended and advanced LB1132.
Revenue—Heard and held LB1251 and LB1259.
Banking, Commerce & Insurance—Heard and killed LB1075; heard, amended and advanced LB1152; heard and advanced LB1194; killed LB1097.
Health and Welfare—Heard and held LB1304 and LB1310.
Education—Heard and held LB's 741, 1215 and 1271.

Include "Vacation Pak" in travel plans. Your carrier saves newspaper copies at his home while you are gone. On your return he delivers them to you in handy bag at no extra charge. Call Circulation Department for this service.

ADVERTISEMENT

Top Secret Revealed

Highly confidential sources today disclosed the secret of the fantastic "Beef Eater" roast that is being served at the Holiday Inns in Lincoln, Nebraska. The secret is NOT to tenderize it or flavor it wtih artificial spices but rather to let the meat develop its own natural tenderness and flavor. They take a large 60-70 lb. roast of Nebraska very finest top choice beef and age it carefully for 20 days. Then it is roasted slowly, very slowly, while it bastes in its own juices. When it reaches the peak of perfection, it is carved to order and served with the natural succulent juices. Is it no wonder that everyone has "seconds" of this great Beef Eater roast? (of course at the Holiday Inn they don't charge for "seconds" . . . that would not be fair, and besides . . . they like people.

DeCamp Scores Nixon Handling Of Indo-Pakistani Fight

Sen. John DeCamp of Neligh Monday said the Nixon administration's handling of the Indo-Pakistani conflict "will in five to ten years be recognized as one of the biggest foreign policy disasters in U.S. history."

DeCamp, a candidate for the Democratic nomination to the U.S. Senate, said that "in the near future, the loss of India will be seen to be even worse than the loss of China to the Communists."

India, DeCamp said, is "the only large functioning democracy among the underdeveloped countries," one of our longtime allies, far more populous than Pakistan and was "right from a moral standpoint."

If the present trend in foreign policy continues, he said, "we will probably lose Canada as an ally within the next five years."

Movie Stars Make News. The theater page makes interesting "Sunday Journal and Star" reading.

TACO KID
17th & Van Dorn
EVERY WEDNESDAY IS FAMILY NIGHT 5-9 P.M.
MEXICAN DINNER SPECIAL
Reg. 99c
2 FOR 99c

For The Best Auto Driving Instruction
— Introducing —
LEARN WITH SAFETY
Dual System Driving School
Dual Steering
Where the student learns to Drive . . . not just get a driver's license!
Duel System Driver Training Cars are equipped with complete Dual Controls—including steering . . . Learn With Confidence!
All instruction is individualized. No contract.
—Classroom instruction available—
We will pick you up at your home or office at the beginning of each lesson and return you at the completion!
Special Introductory Offer
25% OFF
Clip this coupon and present to your instructor on the first lesson — you will receive 25% off on your first three lessons.
(Offer good through Feb. 29, 1972)
Phone 477-5223
Office: 518 Sharp Bldg.
(Call 7 days)

Classified Ads
Put It All Together!

Someone wants some extra cash and to get rid of extra home furnishings; someone else is looking for good furniture at a low price. Someone wants an apartment in a particular location; someone else has a vacancy. Someone needs a secetary; someone else is looking for a secretarial job. Journal-Star Classified Ads connect people with needs to people who fulfill those needs.

How about you: There's money waiting for your no longer needed appliances, furniture, sports equipment, bikes, stereo equipment, etc. Just make a list of good things and dial 473-7451 for a helpful Ad-Visor.

Then, after you collect your money, turn to the Classified Section to find wonderful ways to spend it.

DIAL 473-7451
JOURNAL-STAR
CLASSIFIED ADS

Sears
Income Tax Preparation
This Year Let Sears Help You
• Fast Accurate Service
• Tax Deductible Fee As Low As $5
• Courteous, Private Interviews
• Completely Confidential Return
Come In Now
No Appointment Necessary
CHARGE Your Fee on Sears Revolving Charge
Satisfaction Guaranteed or Your Money Back
Sears
SEARS, ROEBUCK AND CO.

Have a heart.

The "heart" of pick-of-the-crop cabbages used for Frank's. Tenderest. Tastiest.
Frank's. All heart. Look for the spring-green label.
Versatile. Add butter to kraut and apple sauce. Mix well. Top with spareribs or sausage. Bake until meat is tender.
Cans or jars.
Kraut juice, too!

GREEN Furnace and Plumbing
LENNOX®
Heating & Cooling

LENNOX®
Humidifiers

Food Disposers
KitchenAid Dishwashers
Day & Night Hot Water Heaters
Experienced Personnel
call now
466-2377

MISLE One-Stop Service For Everyone's Wheels
For all your auto repair and service requirements, stop and see us at the modern Misle Service Department.
18 Factory-Trained Technicians
with an accumulated 240 years of mechanical experience are ready to take expert care of all cars and trucks. Our up-to-the-minute equipment includes "Sun Scope" Electronic Engine Testers... aiding in a fast, accurate diagnosis of engine problems.
The Best Deals on Wheels...
Plus the Best Service!
Please call for service...
and we'll have you fixed in no time!
Dial 488-2327
and ask for Lumir Vicek, Service Manager.
SUPER SERVICE
FOR ANY CAR OR TRUCK
MISLE
50TH & O

Stahmer Offers Tax Relief Plan As Local Spending Lid

By United Press Interna-

Omaha Sen. David Stahmer suggested Monday his property tax relief plan could become a means of putting the spending and taxation lid on local government.

Stahmer, in appearing before the Legislature's Revenue Committee, termed the measure an alternative to other property tax relief plans the Legislature has before it for consideration.

But, he said, his measure could also be amended to impose controls aimed at "holding the line" on both spending and property taxes at the local government level.

The terms of the measure would call for a roll-back at the rate of two per cent a year in the assessed value of all property in the state.

Property is currently assessed at 35% of actual value. Ultimately, under the Stahmer plan, it would be assessed at 25% of actual value.

Each year's roll-back, Stahmer told the committee, would cost about $25 million in sales and income tax replacement revenue.

However, along with the cutback provision, the lawmaker suggested amendments which could be added to prohibit any dollar increases for one year in local property taxes.

It could also, in an amended form, prohibit any salary increases above $300 a year for local governmental subdivision employes.

In state government, he said, the move has been to impose limits on salaries. But each year, he said, "We hand out millions of dollars with no strings attached" to local government.

Or, Stahmer suggested, the bill could be amended to prohibit funding increases of various programs in excess of the average past increases over a five-year period.

The committee, however, adjourned without taking any action on that bill or another, LB1251, sponsored by Sen. Richard F. Proud of Omaha.

Proud was not present and Stahmer handled the explanation of the bill's intent for him. The bill, he said, would essentially limit the homestead property tax exemption program to persons over 65-years-old and to disabled veterans.

There is a "need to help the elderly and retired stay in their homes," Stahmer told the committee. Allowing them substantial tax breaks through the exemption program would be one way of doing it, he said.

The Nebraska Home Builders Association, however, objected to the bill saying those persons in addition to the elderly who benefit from the exemption program should not have it taken away.

Proposed Forced Membership Ban Gets Narrow First-Round Approval

By The Associated Press

After barely surviving a kill vote, a proposed constitutional amendment prohibiting anyone from being forced to join an organization to practice a profession was given narrow first-round approval in the Legislature Monday.

A motion to kill Omaha Sen. George Syas' LB979 was voted down 21-20 and was followed moments later by 25-18 approval of Syas' motion to advance the measure off general file, the first stage of floor debate. Twenty-five votes are needed to advance.

Syas said his proposal would ban what he termed "one of the greatest closed shops ever devised by man" in the law profession.

Attorneys practicing in Nebraska are now required to join the state bar association, Syas said.

"Some lawyers have told me they would join anyway, but they don't want to be forced to join," said Syas.

Sen. Ernest Chambers of Omaha offered the kill motion, calling Syas' bill "weak and ill-advised."

"This bill would not help solve the problems of administration of justice," said Chambers.

Other organizations may come before the Legislature seeking approval of required membership, Syas said, just as now exists in the law profession.

Sens. Fred Carstens of Beatrice and Roland Luedtke of Lincoln, both attorneys, spoke against the measure, saying it could lead to a lowering of standards in the legal profession if attorneys did not have to join the bar.

Other constitutional amendment proposals occupied lawmakers on the 15th legislative day of the current session.

By a 27-7 vote, lawmakers gave first round approval to Sen. Warner's LB837, submitting to voters a constitutional amendment allowing the Legislature to establish a different formula for valuing agricultural real estate located on the fringes of urban areas, for tax purposes.

Such farmland takes on added value for its potential for housing and industrial development. Warner said owners often are forced to look for non-agricultural uses for such land in order to pay the higher taxes resulting from this still-unrealized added value.

A similar constitutional amendment was submitted to Nebraska voters in 1966 and was rejected, 240,083 to 153,127.

Warner said 22 states have laws or constitutional amendments to deal with the problem dealt with in his LB837.

Lawmakers killed 25-14 a constitutional amendment proposal under which counties could be allowed to adopt a county manager form of government.

The proposal had come from the Constitutional Revision Commission. But Sen. Ramey Whitney of Chappell, who headed the commission, reported Monday there had been a change of heart. He said he was unable to find any counties which want the bill, LB761, and he made the motion to kill it.

Lt. Gov. Frank Marsh was sustained in a ruling that Whitney could move to kill the bill even though he was one of the original sponsors of it.

A 25-18 vote advanced from general file LB611, which would submit to voters a constitutional amendment eliminating a present "35%" requirement in constitutional amendment elections. Specifically, the proposal would remove the requirement that favoring votes on a constitutional amendment winning majority approval must total at least 35% of the voting turnout at the election.

The 25 favoring first round votes on LB611 are short of the 30 which the bill will need for final passage.

Marvin Seeking Delegate Position

A West Point man filed with the secretary of state's office Monday as a candidate for delegate to the Democratic national convention committed to support Gov. George Wallace of Alabama.

Lawrence Marvin will seek election from the First Congressional District.

A Stamp Collector? Then pictures and news of new and old Stamps in the "Sunday Journal and Star's "Stamp News" column is a must.

May 11 Decreed Mari Sandoz Day

By resolution, Nebraska's Legislature decreed Monday that people of the state recognize May 11 as "Mari Sandoz Day."

May 11 is the birthday of the Nebraska author, credited in the resolution with portraying Nebraska pioneers "in their true light." Chadron State College has established the Mari Sandoz heritage fund to perpetuate her memory and her works.

Sen. Leslie A. Stull of Alliance, who introduced the resolution which lawmakers adopted 35-0, noted that Gov. J. J. Exon last year had designated May 11 as Mari Sandoz Day. "My intent is to make it an annual day," he said.

Legislative Calendar

By the Associated Press
Jan. 24, 15th legislative day

Convened at 9 a.m.
Adopted Resolution 23.
Advanced LB490 and LB543 from select file.
Killed LB761 and LB978 on general file.
Advanced LB611, 837 and 979 from general file.
Approved withdrawal of LB774.
Adjourned at 11:55 a.m. to 9 a.m. Tuesday.

Committee actions:

Judiciary—Heard, amended and advanced LB1119 and LB1120; reconsidered earlier action, amended and advanced LB1112; amended and advanced LB1132.

Revenue—Heard and held LB1251 and LB1259.

Banking, Commerce & Insurance—Heard and killed LB1075; heard, amended and advanced LB1152; heard and advanced LB1194; killed LB1097.

Health and Welfare—Heard and held LB1304 and LB1310.

Education—Heard and held LB's 741, 1215 and 1271.

Include "Vacation Pak" in travel plans. Your carrier saves newspaper copies at his home while you are gone. On your return he delivers them to you in handy bag at no extra charge. Call Circulation Department for this service.

ADVERTISEMENT

Top Secret Revealed

Highly confidential sources today disclosed the secret of the fantastic "Beef Eater" roast that is being served at the Holiday Inns in Lincoln, Nebraska. The secret is NOT to tenderize it or flavor it wtih artificial spices but rather to let the meat develop its own natural tenderness and flavor. They take a large 60-70 lb. roast of Nebraska very finest top choice beef and age it carefully for 20 days. Then it is roasted slowly, very slowly, while it bastes in its own juices. When it reaches the peak of perfection, it is carved to order and served with the natural succulent juices. Is it no wonder that everyone has "seconds" of this great Beef Eater roast? (of course at the Holiday Inn they don't charge for "seconds" . . . that would not be fair, and besides . . . they like people.

DeCamp Scores Nixon Handling Of Indo-Pakistani Fight

Sen. John DeCamp of Neligh Monday said the Nixon administration's handling of the Indo-Pakistani conflict "will in five to ten years be recognized as one of the biggest foreign policy disasters in U.S. history."

DeCamp, a candidate for the Democratic nomination to the U.S. Senate, said that "in the near future, the loss of India will be seen to be even worse than the loss of China to the Communists."

India, DeCamp said, is "the only large functioning democracy among the underdeveloped countries," one of our longtime allies, far more populous than Pakistan and was "right from a moral standpoint."

If the present trend in foreign policy continues, he said, "we will probably lose Canada as an ally within the next five years."

Movie Stars Make News. The theater page makes interesting "Sunday Journal and Star" reading.

TACO KID
17th & Van Dorn
EVERY WEDNESDAY IS FAMILY NIGHT 5-9 P.M.
MEXICAN DINNER SPECIAL
Reg. 99c
2 FOR 99c

For The Best Auto Driving Instruction
— Introducing —
LEARN WITH SAFETY
DUAL Driving School
Dual Steering
Where the student learns to Drive . . . not just get a driver's license!
Duel System Driver Training Cars are equipped with complete Dual Controls—including steering . . . Learn With Confidence!
All instruction is individualized. No contract.
—Classroom instruction available—
We will pick you up at your home or office at the beginning of each lesson and return you at the completion!
Special Introductory Offer
25% OFF
Clip this coupon and present to your instructor on the first lesson — you will receive 25% off on your first three lessons.
(Offer good through Feb. 29, 1972)
Phone 477-5223
Office: 518 Sharp Bldg.
(Call 7 days)

Include "Vacation Pak" in travel plans. Your carrier saves newspaper copies at his home while you are gone. On your return he delivers them to you in handy bag at no extra charge. Call Circulation Department for this service.

Sears
Income Tax Preparation
This Year Let Sears Help You
• Fast Accurate Service
• Tax Deductible Fee As Low As $5
• Courteous, Private Interviews
• Completely Confidential Return
Come In Now
No Appointment Necessary
CHARGE Your Fee on Sears Revolving Charge
Satisfaction Guaranteed or Your Money Back
Sears
SEARS, ROEBUCK AND CO.

Have a heart.

The "heart" of pick-of-the-crop cabbages used for Frank's. Tenderest. Tastiest.
Frank's. All heart. Look for the spring-green label.
Versatile. Add butter to kraut and apple sauce. Mix well. Top with spareribs or sausage. Bake until meat is tender.
Cans or jars.
Kraut juice, too!

GREEN Furnace and Plumbing
LENNOX® Heating & Cooling

LENNOX® Humidifiers
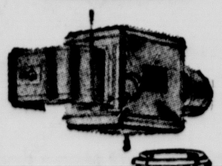
Food Disposers

KitchenAid Dishwashers
Day & Night Hot Water Heaters
Experienced Personnel
call now
466-2377

MISLE One-Stop Service For Everyone's Wheels
For all your auto repair and service requirements, stop and see us at the modern Misle Service Department.
18 Factory-Trained Technicians
with an accumulated 240 years of mechanical experience are ready to take expert care of all cars and trucks. Our up-to-the-minute equipment includes "Sun Scope" Electronic Engine Testers... aiding in a fast, accurate diagnosis of engine problems.
The Best Deals on Wheels...
Plus the Best Service!
Please call for service...
and we'll have you fixed in no time!
Dial 488-2327
and ask for Lumir Vicek, Service Manager.
SUPER SERVICE
FOR ANY CAR OR TRUCK
MISLE
50TH & "O"

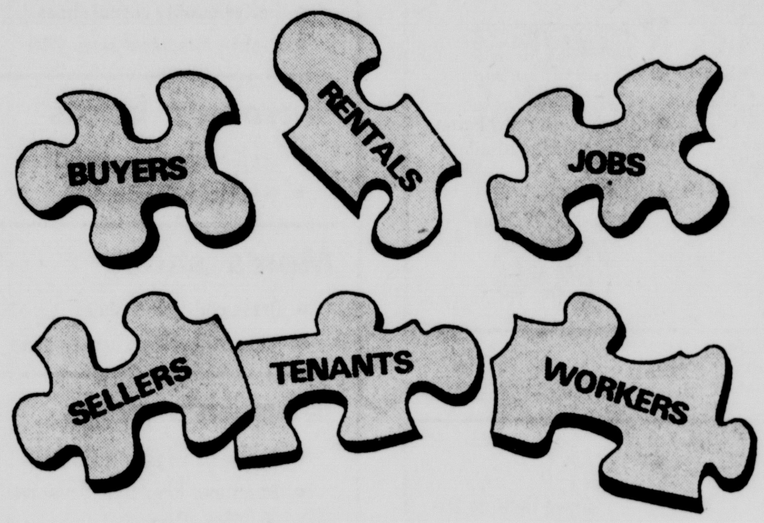

Classified Ads Put It All Together!
Someone wants some extra cash and to get rid of extra home furnishings; someone else is looking for good furniture at a low price. Someone wants an apartment in a particular location; someone else has a vacancy. Someone needs a secetary; someone else is looking for a secretarial job. Journal-Star Classified Ads connect people with needs to people who fulfill those needs.
How about you: There's money waiting for your no longer needed appliances, furniture, sports equipment, bikes, stereo equipment, etc. Just make a list of good things and dial 473-7451 for a helpful Ad-Visor.
Then, after you collect your money, turn to the Classified Section to find wonderful ways to spend it.
DIAL 473-7451
JOURNAL-STAR
CLASSIFIED ADS

Sen. Simpson Acts To Get Budget Out Of Committee

By DON WALTON
Star Staff Writer

An effort was initiated in the Legislature Monday to pull the operational budget bill out of the Appropriations Committee where it has been stalled for more than a week.

Sen. Harold Simpson of Lincoln produced a motion to take the bill from the committee and bring it to the floor for debate.

But Simpson said he would delay consideration of the motion until Tuesday in order to give the committee an opportunity to act.

With one member, Robert Clark of Sidney, absent due to illness of his wife, Sen. Richard Marvel of Hastings said, he would not call the committee into session.

Marvel said the budget bill is ready for floor consideration "as far as I'm concerned."

But a number of committee members — perhaps a majority of five — want to make further changes in the bill before it is advanced to the floor.

A number of them complained about Marvel's unwillingness to call a full committee session to consider further action. The committee has not met since Jan. 13.

"I stand ready to meet and I prefer to meet this week," Sen. Wayne Ziebarth of Wilcox said.

"We should meet," Sen. Fern Hubbard Orme of Lincoln said. "There have been days we could have met."

Among proposed changes which may command a majority vote of the committee is removal of program budget limits on state agencies.

Mrs. Orme has announced her intention to pursue such a change. Marvel opposes it.

Efforts may also be undertaken to increase the University of Nebraska budget figure.

Marvel said work on the basic budget bill was substantially completed last Dec. 15, and "several attempts" to move the bill since that time have failed.

The last effort on Jan. 13 resulted in a 4-4 tie vote, with one member not voting.

Marvel told the Legislature he broke the committee into two subcommittees on penal reform and personnel in order to "keep the business of this committee moving."

Sen. John Savage, a committee member, said he would prefer to see the committee attempt to move the bill before the Legislature takes any action of its own.

Another member, Sen. Herb Nore of Genoa, said the committee has been subjected to "some real heavy armtwisting and high level lobbying by the Lincoln delegation."

When Mrs. Orme objected to any inference that she had "twisted anyone's arm," Nore replied that he "should have said the Lincoln lobby."

Responded Savage: "Some of us dupe more easily than others."

Sen. Herbert Duis

No-Fault Alternate Rejected

By The Associated Press

A bill characterized as a possible alternative to no-fault automobile insurance drew stout opposition Monday from insurance industry representatives, and the Legislature's Banking, Commerce & Insurance Committee responded by killing the bill on a 5-2 vote.

Sen. Herbert Duis of Gothenburg, sponsor of LB1075, gave the only favoring testimony at a public hearing. A representative of the State Insurance Department, Galen Ullstrom, joined insurance company spokesmen in opposing the bill.

Assorted other no-fault auto insurance bills have been introduced at the current legislative session and await hearing before the Banking Committee.

Duis' LB1075 would have required insurance firms to offer liability policies which insure specific persons rather than specific vehicles, while prescribing minimum coverages, including $100 per week for one year for loss of time.

Duis said the bill, while it might need some refining, is designed to reduce premiums and provide better coverage, but the insurance men said the measure would not accomplish the objectives.

Lawrence A. Frazier of Lincoln, representing the Farmers Mutual Insurance Co. of Nebraska, said the bill offered nothing which cannot now be obtained from some insurers. The measure, he said, would "increase premiums, increase confusion, be impossible to rate and cause more problems than it solves."

The committee heard and sent to the floor LB1194, increasing payments to the Banking Department for certain chartering and other hearings and services. Also reported out was LB1152, affecting security posted by banks to become depositories for First Class Cities.

The committee killed 5-1 a previously heard LB1097, sponsored by Lincoln Sen. Wally Barnett and dealing with the withholding of security deposits given landlords.

Student Fee Halt Could Lead To Default On Bonds

By BOB GUENTHER
Star Staff Writer

Opponents of a bill cutting out mandatory student activity fees at state-supported colleges said such action would mean defaulting on approximately $51 million in bonds, according to University and state college officials.

And the long term result of the bill, they said, would be to prompt a "financial crisis" which could eliminate revenue bonds as a means of financing state construction.

As a result, the debate over Kearney Sen. Gerald Stromer's LB1271 took on unexpected financial overtones instead of arguments over political persuasions.

Dual Effect Noted

Merk Hobson, University of Nebraska executive vice president for academic affairs, noted that the Stromer bill, which the Education committee did not act on, would not only cut-off funds for student government and newspapers but would also eliminate student fees as a means to retire revenue bonds.

If the bill passed, Hobson said, the University and, in turn, the state would default on $26.7 million in outstanding revenue bonds used to construct dormitories, the student union and the student health center at Lincoln.

The total annual debt for retiring the bonds amounts to $1.5 million of which $547,000 comes from mandatory student fees.

Would Damage Credit

"It is extremely unlikely that the Board of Regents could meet these financial commitments without the use of a mandatory student fee," he said. "Default would seriously damage the credit of the University of Nebraska and, in turn, the State of Nebraska, and would, in all probability, eliminate any future revenue bond financing for whatever purpose.

"In my judgment, the provisions of the bill will result in arbitrary judgments which lead to suspension of other legislative decisions through the appropriations act."

The bonded indenture which the Regents were authorized to make by the Legislature includes a provision that student fees be used to pay them off. To cut off this revenue source, Hobson indicated, would be tantamount to default.

Shift Explored

Omaha Sen. Duke Snyder asked Hobson if the debt could be shifted to capital construction costs and thus financed by general and cash funds.

Hobson replied that the Legislature had felt that part of the cost of the dormitories should be borne by those who use it.

University President Durwood Varner told the eight senators that the retirement of the bonds and maintainance of the facilities account for 90% of the estimated $2 million collected annually in mandatory student fees. Only 9.7%, Varner said, goes to the support of student government and the Daily Nebraskan.

Likewise, Bert Overcash, legal counsel for the Board of Trustees of the State Colleges, painted a similar picture for the 4 colleges if LB1271 were to pass.

A 1969 revenue bond program which the state still owes $25 million on would be impaired by the measure, Overcash stated. He told the senators that a substantial portion of the $410,000 collected annually in mandatory activity fees goes toward retirement of the bonds.

Testimony Heard

Parents, students and teachers appeared at the public hearing to back the bill. Here's a cross-section of their testimony:

Mrs. Cleo Horstman parent: "The conferences on sexuality and revolution aren't higher education. They're what I call back-alley education."

David Beauregard, English department: "What kind of an impression of the University does this (the Daily Nebraskan and the human sexuality conference) leave in the minds of the people of this state?"

John Braeman, history professor: "A subsidized press is not a free press."

In other action, LBs741 and 1215 were held over.

Payroll Tax Proposal Killed

The Legislature Monday buried a proposed constitutional amendment which would have authorized Lincoln, Omaha and first class cities to levy a payroll tax on non-residents who work in the city.

LB978, authored by Sen. Duke Snyder of Omaha, was erased on a lopsided 36-5 vote.

Sen. Jerome Warner of Waverly offered the kill motion, contending that the proposed tax would be discriminatory, affecting only "outsiders who happen to be employed in the city."

Other non-residents also use city services, Warner noted.

The only way to apply the tax equitably would be to establish "a toll gate into the city," he said.

The fact is, Warner pointed out, non-residents who use city services now help contribute through city sales taxes in both Lincoln and Omaha.

Snyder said people who "take wages from the city and use its conveniences should help pay the freight."

An estimated 32,000 non-residents work in Omaha, he noted.

When that figure is translated into family numbers, "we are supporting a city of 100,000" through resident taxes he said.

Omaha's population has increased 41% in the last 20 years, Snyder said. But its automobile count is up 134% and its public works budget has increased by eight-fold to a figure approaching $25 million a year.

Those non-residents who use the city streets daily should help support them through payment of a payroll tax since they are not required to pay the city wheel tax, Snyder suggested.

Sen. Dave Stahmer of Omaha supported Warner's motion, noting that he has a bill (LB236) awaiting floor action which would authorize an Omaha payroll tax on both residents and non-residents.

Sen. Richard Maresh of Milligan wondered if Snyder's proposal might result in all senators, except members of the Lincoln delegation, paying payroll taxes on their legislative salaries to the Capital City.

"That's one of the hazards of the trade," Snyder replied.

Waldron To Request Kissack's Resignation

By United Press International

Sen. J. James Waldron of Callaway said Monday he was drafting a letter to the governor asking him to ask for the resignation of John Kissack as director of the Department of Motor Vehicles.

Waldron made the statement on the floor of the Legislature after referring to a newspaper article in which Kissack attacked a resolution by Waldron pending in committee which would eliminate two new requirements in the state motor vehicles inspection program.

The Waldron resolution would eliminate requirements which became effective Jan. 1 calling for tighter windshield requirements and the removal of a wheel and drum during the inspection.

In the article (in the Lincoln Sunday Journal and Star), Kissack said he had told an interim study committee on rules and regulations, of which Waldron is a member, he was "prepared to modify or withdraw any inspection regulations which might draw a substantial amount of criticism."

But Waldron contended Monday the committee was only notified of proposed changes in the program and decided not to accept them, and was never again contacted about the rules.

The Callaway senator said he checked and found the rules went into effect Jan. 1, and then asked the motor vehicles head about it.

Waldron contended Kissack denied the rules had gone into effect until he was shown the statement which showed the rules had become effective Jan. 1.

Furthermore, Waldron said, now that the changes are in effect, they are not being enforced.

In the newspaper article, Kissack referred to Waldron as "one of those young, relatively inexperienced senators who sometimes get carried away with their own eloquence."

Coffee Record Is Set

Milan, Itlay (AP) — Coffee industry spokesmen say Italians consumed a record 2½ cups of coffee per person daily last year, but were far behind the Swedes, who sipped an average of 12 cups a day.

Bill To Help Nursing Home Operators Held In Committee

A pair of bills designed to help small nursing homes operators and cut rising hospital costs were heard and held Monday by the Legislature's Health and Welfare Committee.

Omaha Sen. William Skarda said his LB1304, allowing the State Health Department to waive standards for nursing home operations, "will keep some of these old people from being shoved out into the streets when all the nursing homes begin closing."

And State Insurance Director Sam Van Pelt characterized LB1310, requiring hospitals to furnish statistical data and giving the Health Department authority to halt unneeded hospital expansion or construction, as a proposal which would hold down hospital expenses.

Skarda said a wealth of conflicting regulations is raising havoc with nursing home operators, including rules he said cannot be easily met by operators or older homes.

"Some of these older homes give much finer care than you'll find in the new, assembly-line homes," Skarda said.

Sen. John De Camp of Neligh suggested an 18-month moratorium on all nursing home closings until a legislative interim study committee could review the problem.

Opponents of the measure warned the state could be jeopardizing medicare payments if state standards do not comply with federal dictums.

Van Pelt told the committee one of the major reasons health insurance policy premiums are rising is due to unnecessary expansion by hospitals, a cost he said is passed on to policyholders.

"This bill is by no means perfect, but it's a stopgap measure until we get something better," he said.

Include the Newspaper in vacation plans. Your paper by mail will keep you informed while away. Your carrier collects regular home delivery rate on your return.

State
ZIP-A-DEE-DOO-DAH

Walt Disney's Song of the South
TECHNICOLOR G

RUSS MEYER'S
VIXEN
DAILY—12:20, 1:40, 3 4:20, 5:40, 7, 8:20, 9:40
MUST END THURSDAY
—RATED X—
NO ONE UNDER 18 ADM.
EMBASSY THEATRE
1230 "O" ST. 432-6082

SEATS NOW! HURRY!
The World's Greatest Musical Hit
HAIR
OPENS
MON., JAN. 31
THRU WED., FEB. 2
AT 8:00 P.M.
GOOD SEATS STILL AVAILABLE
$7.50-$6.50-$5.50
No One Under 18 Admitted
Box Office Open 12-6
PERSHING MUNICIPAL AUDITORIUM

Karate
ATTENTION WOMEN!
Why Wait for These Things to Happen to You?
Beaten
Attacked
Robbed
Molested

YOU Will Be Able to Stop Any Attackers Using OUR Self Defense Techniques
WHAT COULD YOU DO?
*15 INTRODUCTORY Memberships
⅓ DISCOUNT First 15 Only
*Cancelled Without Notice
First 15 Membership Accepted!
CALL 475-7586
Hours 1100 a.m. to 10:00 p.m.
Men Women Children
Ages 8 to 68
★ BOYS ★

Parents—The aim of Self-Defense training is to develop patience, self-confidence, leadership, humility and good sportsmanship.
You are invited to visit our training center and to watch our classes.
KARATE ACADEMY OF LINCOLN
19th & O
Across from Kings Food Host
BLACK BELT INSTRUCTOR
PROFESSIONAL COUNSELORS
KEI-SHIN-KAN JAPANESE STYLE MEMBER: United State Karate Assn. All Japan Karate Assn.
Family and Organization Group Rates Available
Trainer of Three U.S. Karate Assn. National Champions.

You'll Love The Midnight Cowboys
Tuesday-Saturday
Grell's Club
56th & Cornhusker

The Perfect Combination . . .
Fine Food & Entertainment
Dance to The SHINDIGS
BRANDING IRON
Belmont Shopping Center

Tonight Is Family Night
IT'S MORE LIKE A COZY DEN THAN A RESTAURANT
Single Topping Pizza
Small Pizza ..... .99
Large Pizza $1.99
Small Supreme $1.29
Large Supreme $2.59
Soft Drinks 5c
Eat in or Carry Out
PIZZA HUT®
Lincoln Pizza Huts
4601 "O" Street
2435 S. 48th Street

Current Movies

Times Furnished by Theater. Times: a.m. light face; p.m. bold face

Code ratings indicate a voluntary rating given to the movie by the motion picture industry: (G) Suggested for General audiences. (GP) Parental Guidance suggested. (R) Restricted—Persons under 17 not admitted without parent or adult guardian. (X) Persons under 17 not admitted.

Stuart: "Sometimes A Great Notion" 1:33, 3:33, 5:33, 7:33, 9:33.

Cinema 1: "Dirty Harry," 1:18, 3:19, 5:20, 7:21, 9:23.

Cinema 2: Carnal Knowledge" 1:00, 2:45, 4:30, 6:15, 8:00, 9:45.

Varsity: "Man In The Wilderness" 1:24, 3:21, 5:18, 7:15, 9:14.

Cooper/Lincoln: "Dr. Zhivago" (G) 8:00.

Nebraska: "The Sacco & Vanzetti Murder Case" 1:06, 3:00, 5:10, 7:15, 9:25.

State: "Song of The South" (G) 1:00, 3:05, 5:10, 7:15, 9:20.

Embassy: "Vixen" 12:20, 1:40, 3:00, 4:20, 5:40, 7:00, 8:20, 9:40.

Joyo: "Billy Jack" 7:00, 9:00. 5:00, 7:00, 9:00.

BEEF EATER NIGHT
A Generous Serving of this 50¢ CHOICE WELL-AGED ROAST
DELICIOUS! $2.50
Holiday Inn
Mon. & Wed. AIRPORT
Tues. & Thur. NORTHEAST

JOYO: Held Over! 61ST & HAVELOCK 2nd Big Week
Just a person who protects children and other living things
BILLY JACK
TECHNICOLOR® From Warner Bros. A Kinney Leisure Service GP
EVENINGS 7 & 9, SAT. & SUN., 1, 3, 5, 7, 9:00

LINCOLN'S FINEST THEATRES
Cooper/LINCOLN 434-7421 54th & O Street
LAST 3 DAYS! TONITE 8 P.M.
70mm and 6 track stereo sound
DOCTOR ZHIVAGO GP
FRI.: RYAN'S DAUGHTER

STUART 432-1465 13th & P Street
NOW! DAILY FROM 1:30 P.M.
PAUL NEWMAN · HENRY FONDA
LEE REMICK · MICHAEL SARRAZIN
Sometimes a Great Notion
Screenplay by JOHN GAY · Music by HENRY MANCINI · Directed by PAUL NEWMAN
Produced by JOHN FOREMAN · TECHNICOLOR®—PANAVISION®
GP
TWILIGHT PRICE 90c
Mon. thru Thurs. 4:30-5:30 p.m.

NEBRASKA 432-3126 12th & P Street
Ends Wednesday
Daily From 1 p.m.
"'SACCO & VANZETTI' is moving and powerful!" —Stefan Kanfer, TIME MAGAZINE
SACCO & VANZETTI
MON. THRU THURS. 4:30 TO 5:30 P.M.
TWILIGHT PRICE 90c

PARK FREE FOR STUART AND NEBRASKA AFTER 6 P.M. AT: RAMPARK, 12th & P / AUTO PARK, 13th & Q
WIDE WORLD OF ENTERTAINMENT

Cinema
now showing
CLINT EASTWOOD
DIRTY HARRY
R
PANAVISION® • TECHNICOLOR®

Cinema 2 (50th & O)
now showing
Produced and Directed by Mike Nichols
-Technicolor-
"BRILLIANT."
—Judith Crist, N.Y. Magazine
A Mike Nichols Film · starring
Mike Nichols, Jack Nicholson, Candice Bergen, Arthur Garfunkel, Ann Margret and Jules Feiffer.
Carnal Knowledge.
R
Carnal Knowledge

Varsity
now showing
RICHARD HARRIS
MAN IN THE WILDERNESS
panavision® · technicolor® GP

Sen. Simpson Acts To Get Budget Out Of Committee

By DON WALTON
Star Staff Writer

An effort was initiated in the Legislature Monday to pull the operational budget bill out of the Appropriations Committee where it has been stalled for more than a week.

Sen. Harold Simpson of Lincoln produced a motion to take the bill from the committee and bring it to the floor for debate.

But Simpson said he would delay consideration of the motion until Tuesday in order to give the committee an opportunity to act.

With one member, Robert Clark of Sidney, absent due to illness of his wife, Sen. Richard Marvel of Hastings said, he would not call the committee into session.

Marvel said the budget bill is ready for floor consideration "as far as I'm concerned."

But a number of committee members — perhaps a majority of five — want to make further changes in the bill before it is advanced to the floor.

A number of them complained about Marvel's unwillingness to call a full committee session to consider further action. The committee has not met since Jan. 13.

"I stand ready to meet and I prefer to meet this week," Sen. Wayne Ziebarth of Wilcox said.

"We should meet," Sen. Fern Hubbard Orme of Lincoln said. "There have been days we could have met."

Among proposed changes which may command a majority vote of the committee is removal of program budget limits on state agencies.

Mrs. Orme has announced her intention to pursue such a change. Marvel opposes it.

Efforts may also be undertaken to increase the University of Nebraska budget figure.

Marvel said work on the basic budget bill was substantially completed last Dec. 15, and "several attempts" to move the bill since that time have failed.

The last effort on Jan. 13 resulted in a 4-4 tie vote, with one member not voting.

Marvel told the Legislature he broke the committee into two subcommittees on penal reform and personnel in order to "keep the business of this committee moving."

Sen. John Savage, a committee member, said he would prefer to see the committee attempt to move the bill before the Legislature takes any action of its own.

Another member, Sen. Herb Nore of Genoa, said the committee has been subjected to "some real heavy armtwisting and high level lobbying by the Lincoln delegation."

When Mrs. Orme objected to any inference that she had "twisted anyone's arm," Nore replied that he "should have said the Lincoln lobby."

Responded Savage: "Some of us dupe more easily than others."

Sen. Herbert Duis

No-Fault Alternate Rejected

By The Associated Press

A bill characterized as a possible alternative to no-fault automobile insurance drew stout opposition Monday from insurance industry representatives, and the Legislature's Banking, Commerce & Insurance Committee responded by killing the bill on a 5-2 vote.

Sen. Herbert Duis of Gothenburg, sponsor of LB1075, gave the only favoring testimony at a public hearing. A representative of the State Insurance Department, Galen Ullstrom, joined insurance company spokesmen in opposing the bill.

Assorted other no-fault auto insurance bills have been introduced at the current legislative session and await hearing before the Banking Committee.

Duis' LB1075 would have required insurance firms to offer liability policies which insure specific persons rather than specific vehicles, while prescribing minimum coverages, including $100 per week for one year for loss of time.

Duis said the bill, while it might need some refining, is designed to reduce premiums and provide better coverage, but the insurance men said the measure would not accomplish the objectives.

Lawrence A. Frazier of Lincoln, representing the Farmers Mutual Insurance Co. of Nebraska, said the bill offered nothing which cannot now be obtained from some insurers. The measure, he said, would "increase premiums, increase confusion, be impossible to rate and cause more problems than it solves."

The committee heard and sent to the floor LB1194, increasing payments to the Banking Department for certain chartering and other hearings and services. Also reported out was LB1152, affecting security posted by banks to become depositories for First Class Cities.

The committee killed 5-1 a previously heard LB1097, sponsored by Lincoln Sen. Wally Barnett and dealing with the withholding of security deposits given landlords.

Student Fee Halt Could Lead To Default On Bonds

By BOB GUENTHER
Star Staff Writer

Opponents of a bill cutting out mandatory student activity fees at state-supported colleges said such action would mean defaulting on approximately $51 million in bonds, according to University and state college officials.

And the long term result of the bill, they said, would be to prompt a "financial crisis" which could eliminate revenue bonds as a means of financing state construction.

As a result, the debate over Kearney Sen. Gerald Stromer's LB1271 took on unexpected financial overtones instead of arguments over political persuasions.

Dual Effect Noted

Merk Hobson, University of Nebraska executive vice president for academic affairs, noted that the Stromer bill, which the Education committee did not act on, would not only cut-off funds for student government and newspapers but would also eliminate student fees as a means to retire revenue bonds.

If the bill passed, Hobson said, the University and, in turn, the state would default on $26.7 million in outstanding revenue bonds used to construct dormitories, the student union and the student health center at Lincoln.

The total annual debt for retiring the bonds amounts to $1.5 million of which $547,000 comes from mandatory student fees.

Would Damage Credit

"It is extremely unlikely that the Board of Regents could meet these financial commitments without the use of a mandatory student fee," he said. "Default would seriously damage the credit of the University of Nebraska and, in turn, the State of Nebraska, and would, in all probability, eliminate any future revenue bond financing for whatever purpose.

"In my judgment, the provisions of the bill will result in arbitrary judgments which lead to suspension of other legislative decisions through the appropriations act."

The bonded indenture which the Regents were authorized to make by the Legislature includes a provision that student fees be used to pay them off. To cut off this revenue source, Hobson indicated, would be tantamount to default.

Shift Explored

Omaha Sen. Duke Snyder asked Hobson if the debt could be shifted to capital construction costs and thus financed by general and cash funds.

Hobson replied that the Legislature had felt that part of the cost of the dormitories should be borne by those who use it.

University President Durwood Varner told the eight senators that the retirement of the bonds and maintainance of the facilities account for 90% of the estimated $2 million collected annually in mandatory student fees. Only 9.7%, Varner said, goes to the support of student government and the Daily Nebraskan.

Likewise, Bert Overcash, legal counsel for the Board of Trustees of the State Colleges, painted a similar picture for the 4 colleges if LB1271 were to pass.

A 1969 revenue bond program which the state still owes $25 million on would be impaired by the measure, Overcash stated. He told the senators that a substantial portion of the $410,000 collected annually in mandatory activity fees goes toward retirement of the bonds.

Testimony Heard

Parents, students and teachers appeared at the public hearing to back the bill. Here's a cross-section of their testimony:

Mrs. Cleo Horstman parent: "The conferences on sexuality and revolution aren't higher education. They're what I call back-alley education."

David Beauregard, English department: "What kind of an impression of the University does this (the Daily Nebraskan and the human sexuality conference) leave in the minds of the people of this state?"

John Braeman, history professor: "A subsidized press is not a free press."

In other action, LBs741 and 1215 were held over.

Include the Newspaper in vacation plans. Your paper by mail will keep you informed while away. Your carrier collects regular home delivery rate on your return.

Payroll Tax Proposal Killed

The Legislature Monday buried a proposed constitutional amendment which would have authorized Lincoln, Omaha and first class cities to levy a payroll tax on non-residents who work in the city.

LB978, authored by Sen. Duke Snyder of Omaha, was erased on a lopsided 36-5 vote.

Sen. Jerome Warner of Waverly offered the kill motion, contending that the proposed tax would be discriminatory, affecting only "outsiders who happen to be employed in the city."

Other non-residents also use city services, Warner noted.

The only way to apply the tax equitably would be to establish "a toll gate into the city," he said.

The fact is, Warner pointed out, non-residents who use city services now help contribute through city sales taxes in both Lincoln and Omaha.

Snyder said people who "take wages from the city and use its conveniences should help pay the freight."

An estimated 32,000 non-residents work in Omaha, he noted.

When that figure is translated into family numbers, "we are supporting a city of 100,000" through resident taxes he said.

Omaha's population has increased 41% in the last 20 years, Snyder said. But its automobile count is up 134% and its public works budget has increased by eight-fold to a figure approaching $25 million a year.

Those non-residents who use the city streets daily should help support them through payment of a payroll tax since they are not required to pay the city wheel tax, Snyder suggested.

Sen. Dave Stahmer of Omaha supported Warner's motion, noting that he has a bill (LB236) awaiting floor action which would authorize an Omaha payroll tax on both residents and non-residents.

Sen. Richard Maresh of Milligan wondered if Snyder's proposal might result in all senators, except members of the Lincoln delegation, paying payroll taxes on their legislative salaries to the Capital City.

"That's one of the hazards of the trade," Snyder replied.

Bill To Help Nursing Home Operators Held In Committee

A pair of bills designed to help small nursing homes operators and cut rising hospital costs were heard and held Monday by the Legislature's Health and Welfare Committee.

Omaha Sen. William Skarda said his LB1304, allowing the State Health Department to waive standards for nursing home operations, "will keep some of these old people from being shoved out into the streets when all the nursing homes begin closing."

And State Insurance Director Sam Van Pelt characterized LB1310, requiring hospitals to furnish statistical data and giving the Health Department authority to halt unneeded hospital expansion or construction, as a proposal which would hold down hospital expenses.

Skarda said a wealth of conflicting regulations is raising havoc with nursing home operators, including rules he said cannot be easily met by operators or older homes.

"Some of these older homes give much finer care than you'll find in the new, assembly-line homes," Skarda said.

Sen. John De Camp of Neligh suggested an 18-month moratorium on all nursing home closings until a legislative interim study committee could review the problem.

Opponents of the measure warned the state could be jeopardizing medicare payments if state standards do not comply with federal dictums.

Van Pelt told the committee one of the major reasons health insurance policy premiums are rising is due to unnecessary expansion by hospitals, a cost he said is passed on to policyholders.

"This bill is by no means perfect, but it's a stopgap measure until we get something better," he said.

Waldron To Request Kissack's Resignation

By United Press International

Sen. J. James Waldron of Callaway said Monday he was drafting a letter to the governor asking him to ask for the resignation of John Kissack as director of the Department of Motor Vehicles.

Waldron made the statement on the floor of the Legislature after referring to a newspaper article in which Kissack attacked a resolution by Waldron pending in committee which would eliminate two new requirements in the state motor vehicles inspection program.

The Waldron resolution would eliminate requirements which became effective Jan. 1 calling for tighter windshield requirements and the removal of a wheel and drum during the inspection.

In the article (in the Lincoln Sunday Journal and Star), Kissack said he had told an interim study committee on rules and regulations, of which Waldron is a member, he was "prepared to modify or withdraw any inspection regulations which might draw a substantial amount of criticism."

But Waldron contended Monday the committee was only notified of proposed changes in the program and decided not to accept them, and was never again contacted about the rules.

The Callaway senator said he checked and found the rules went into effect Jan. 1, and then asked the motor vehicles head about it.

Waldron contended Kissack denied the rules had gone into effect until he was shown the statement which showed the rules had become effective Jan. 1.

Furthermore, Waldron said, now that the changes are in effect, they are not being enforced.

In the newspaper article, Kissack referred to Waldron as "one of those young, relatively inexperienced senators who sometimes get carried away with their own eloquence."

Coffee Record Is Set

Milan, Itlay (AP) — Coffee industry spokesmen say Italians consumed a record 2½ cups of coffee per person daily last year, but were far behind the Swedes, who sipped an average of 12 cups a day.

Current Movies

Times Furnished by Theater. Times: a.m. light face; p.m. bold face

Code ratings indicate a voluntary rating given to the movie by the motion picture industry: (G) Suggested for General audiences. (GP) Parental Guidance suggested. (R) Restricted—Persons under 17 not admitted without parent or adult guardian. (X) Persons under 17 not admitted.

Stuart: "Sometimes A Great Notion" 1:33, 3:33, 5:33, 7:33, 9:33.

Cinema 1: "Dirty Harry," 1:18, 3:19, 5:20, 7:21, 9:23.

Cinema 2: Carnal Knowledge" 1:00, 2:45, 4:30, 6:15, 8:00, 9:45.

Varsity: "Man In The Wilderness" 1:24, 3:21, 5:18, 7:15, 9:14.

Cooper/Lincoln: "Dr. Zhivago" (G) 8:00.

Nebraska: "The Sacco & Vanzette Murder Case" 1:00, 3:00, 5:10, 7:15, 9:25.

State: "Song of The South" (G) 1:00, 3:05, 5:10, 7:15, 9:20.

Embassy: "Vixen" 12:20, 1:40, 3:00, 4:20, 5:40, 7:00, 8:20, 9:40.

Joyo: "Billy Jack" 7:00, 9:00. 5:00, 7:00, 9:00.

RUSS MEYER'S
VIXEN
DAILY—12:20, 1:40, 3 4:20, 5:40, 7, 8:20, 9:40
MUST END THURSDAY
—RATED X—
NO ONE UNDER 18 ADM.
EMBASSY THEATRE 1730 "O" ST. 432-4032

State
ZIP-A-DEE-DOO-DAH

Walt Disney's Song of the South
TECHNICOLOR G

SEATS NOW! HURRY!
The World's Greatest Musical Hit
HAIR
OPENS MON., JAN. 31
THRU WED., FEB. 2
AT 8:00 P.M.
GOOD SEATS STILL AVAILABLE
$7.50-$6.50-$5.50
No One Under 18 Admitted
Box Office Open 12-6
PERSHING MUNICIPAL AUDITORIUM

Karate
ATTENTION WOMEN!
Why Wait for These Things to Happen to You?
Beaten
Attacked
Robbed
Molested

YOU Will Be Able to Stop Any Attackers Using OUR Self Defense Techniques
WHAT COULD YOU DO?
*15 INTRODUCTORY Memberships
⅓ DISCOUNT First 15 Only
*Cancelled Without Notice
First 15 Membership Accepted!
CALL 475-7586
Hours 1100 a.m. to 10:00 p.m.
Men Women Children
Ages 8 to 68
★ BOYS ★

Parents—The aim of Self-Defense training is to develop patience, self-confidence, leadership, humility and good sportsmanship.
You are invited to visit our training center and to watch our classes.
KARATE ACADEMY OF LINCOLN
19th & O
Across from Kings Food Host
BLACK BELT INSTRUCTOR
PROFESSIONAL COUNSELORS
KEI-SHIN-KAN JAPANESE STYLE MEMBER:
United State Kaarate Assn.
All Japan Karate Assn.
Family and Organization Group Rates Available
Trainer of Three U.S. Karate Assn. National Champions.

You'll Love The Midnight Cowboys
Tuesday-Saturday
Grell's Club
56th & Cornhusker

The Perfect Combination . . .
Fine Food & Entertainment
Dance to The SHINDIGS
BRANDING IRON
Belmont Shopping Center

Tonight Is Family Night

IT'S MORE LIKE A COZY DEN THAN A RESTAURANT
Single Topping Pizza
Small Pizza ..... .99
Large Pizza $1.99
Small Supreme $1.29
Large Supreme $2.59
Soft Drinks 5c
Eat in or Carry Out
PIZZA HUT
Lincoln Pizza Huts
4601 "O" Street
2435 S. 48th Street

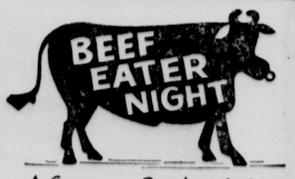

A Generous Serving of this 50¢ CHOICE WELL-AGED ROAST
DELICIOUS! $2.50
Holiday Inn
Mon. & Wed. AIRPORT
Tues. & Thur. NORTHEAST

JOYO: 61ST & HAVELOCK
Held Over! 2nd Big Week
Just a person who protects children and other living things
BILLY JACK
TECHNICOLOR From Warner Bros. A Kinney Leisure Service GP
EVENINGS 7 & 9, SAT. & SUN., 1, 3, 5, 7, 9:00

LINCOLN'S FINEST THEATRES
Cooper/LINCOLN 434-7421 54th & O Street
LAST 3 DAYS! TONITE 8 P.M.
70mm and 6 track stereo sound
DOCTOR ZHIVAGO GP
FRI.: RYAN'S DAUGHTER

STUART 432-1465 13th & P Street
NOW! DAILY FROM 1:30 P.M.
PAUL NEWMAN · HENRY FONDA
LEE REMICK · MICHAEL SARRAZIN
Sometimes a Great Notion
Screenplay by JOHN GAY · Music by HENRY MANCINI · Directed by PAUL NEWMAN
Produced by JOHN FOREMAN · TECHNICOLOR®—PANAVISION® GP
TWILIGHT PRICE 90c
Mon. thru Thurs. 4:30-5:30 p.m.

NEBRASKA 432-3126 12th & P Street
Ends Wednesday
Daily From 1 p.m.
"'SACCO & VANZETTI' is moving and powerful!" —Stefan Kanfer, TIME MAGAZINE
SACCO & VANZETTI
MON. THRU THURS. 4:30 TO 5:30 P.M.
TWILIGHT PRICE 90c

PARK FREE FOR STUART AND NEBRASKA AFTER 6 P.M. AT: RAMPARK, 12th & P / AUTO PARK, 13th & Q
WIDE WORLD OF ENTERTAINMENT

cinema 1
now showing
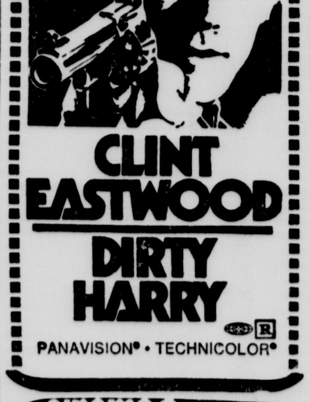
CLINT EASTWOOD
DIRTY HARRY R
PANAVISION® · TECHNICOLOR®

cinema 2 13th & P
now showing
Produced and Directed by Mike Nichols
Technicolor
"BRILLIANT."
—Judith Crist, N.Y. Magazine

A Mike Nichols Film · starring
Mike Nichols, Jack Nicholson, Candice Bergen, Arthur Garfunkel, Ann Margret and Jules Feiffer.
Carnal Knowledge.
R
Carnal Knowledge

Varsity
now showing
RICHARD HARRIS
MAN IN THE WILDERNESS
panavision® · technicolor® GP

"If we knew the world was going to end in five minutes every phone booth would be filled with people trying to stammer out: 'I love you'."

Winter winds blew across the bay, lifting the gulls into soaring sweeps. (But we're off to blue Hawaii. Hello deh, brudda. Howzit?)

Love is the sweetest thing. Out to dinner in a foggy night where I met a girl who lost 22 pounds in two months due to love.

She said: "I couldn't eat. When I did eat, I couldn't keep it down. I thought about him all the time. I think about him now all the time."

The thing about it that's curious: This love affair is going well. Road blocks have been erased. All is rosy. Love has found a way.

Yet the tender passion is melting this chick away to bones.

She said: "I've never been so happy."

☆ ☆ ☆

Here we are into a new year. Have not bothered myself with warm resolutions. Cold beer and warm resolutions, that's the diet for problems.

The last year ended in stormy weather. I lost a few branches but survived. That's no easy thing. It's an accomplishment. Keep your head down and never volunteer.

While having coffee, my smallest boy sneaked up behind me. He gave me a karate chop he learned watching TV.

Karate chop on the neck. Hot coffee down the shirt front.

It shows you never know where it's coming from next.

☆ ☆ ☆

Cold beer — never mind the resolutions. Beer is up in England. Up in America. Up in Australia.

New tax money is needed. A tax on beer brings votes of confidence from the dry people who would wring brew and the Devil from our souls.

The Pilgrim Fathers founded Plymouth, Mass., because they were out of beer. It's in the log of the Mayflower.

"For we could not now take time for further search or consideration, our victuals being much spent, especially our beer."

If they'd had a few more cases aboard, they'd have gone on to Miami. It might have made a great difference in the nation. Those cold New England winters make sober, serious people.

A little time in the Florida sun, they'd have all been swingers. Right, John Alden?

☆ ☆ ☆

Australia. There's a beer drinking country, cobbers. Well, it seems the Sydney dentists wanted to push fluoride — Aussies don't have good teeth and maybe it's the water.

The dentists wanted to show that nobody could tell the difference between plain water and water with fluoride. So they set up two unmarked bottles and invited the public to try it.

Everybody who took the fluoride water asked for a second glass. The dentists were delighted but puzzled. Is fluoride that good?

Not so, mates. It seems some joker had spiked the fluoride water with Scotch whisky. Always a lot of fun up in King's Cross.

☆ ☆ ☆

Why should a girl lose 22 pounds from being in love? She flowed with happiness. Oh, my man, I love him so!

I said: "Maybe you should see a doctor."

She said: "My boy friend is a doctor."

What can you say then? "The course of true love never did run smooth." Shakespeare said that. Will had been around.

Copyright Chronicle Publishing Co. 1972

Gets Two Prizes

Port Harcourt, Nigeria (AP) — A young fisherman of Sinikiri village found a quick but dangerous way to win public office. He crept up on a sunbathing crocodile and stabbed it to death.

The villagers, who fish for a livelihood and have been harassed by the crocodile for five years, were so elated they appointed the hero, Thomas Bunu, head of the village.

ADVERTISEMENT

Eat!

Long-holding FASTEETH® Powder. It takes the worry out of wearing dentures.

For the smokers of America who prefer low tar and nicotine cigarettes.

Marlboro Lights

Lighter in taste, low in tar.

Some people prefer the taste of a low tar and nicotine cigarette. For them, we've made new Marlboro Lights. The same great quality you get with full-flavored Marlboro—only Lights were developed especially for those who prefer the lighter taste of a low tar smoke.

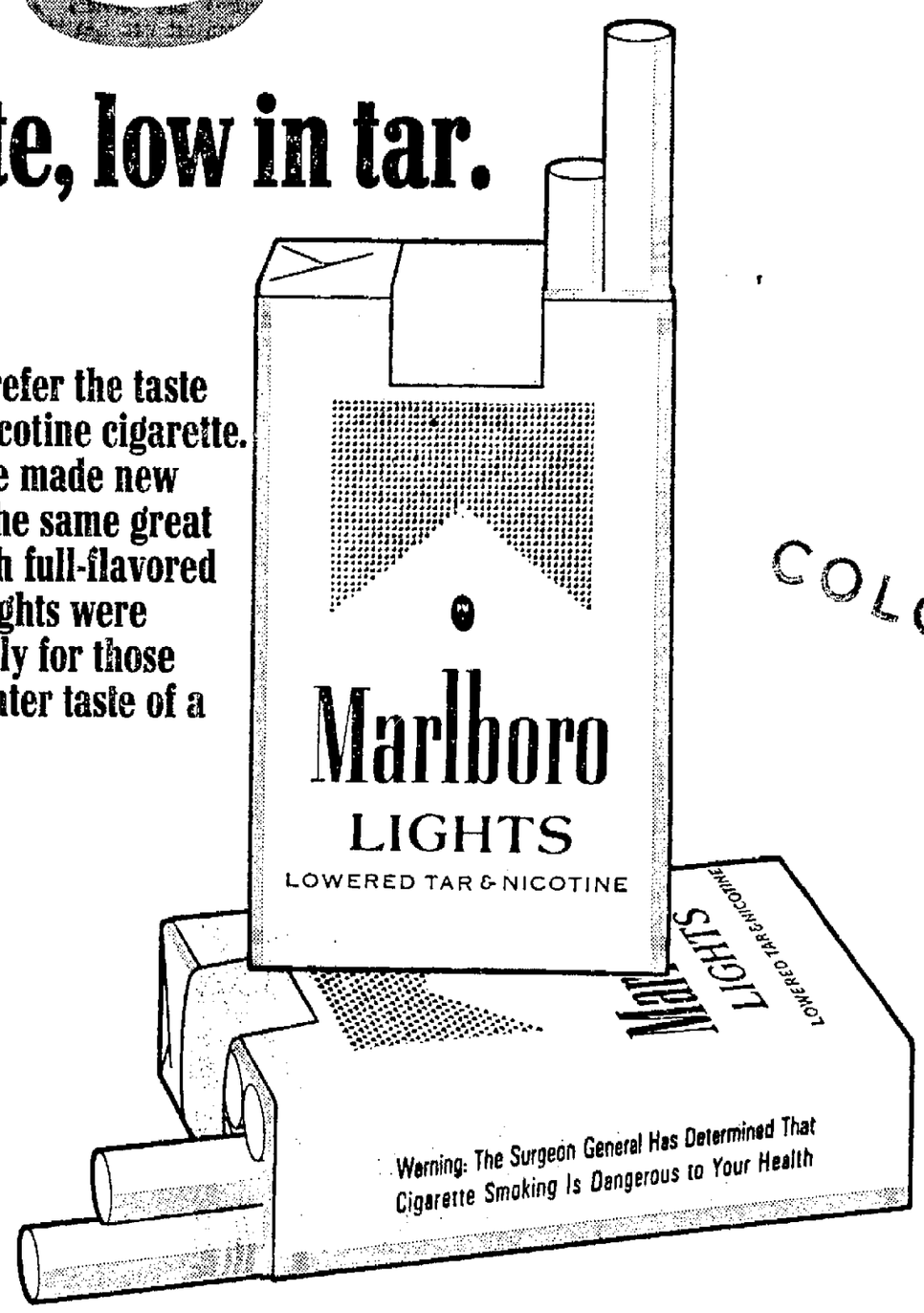

COLOR

Marlboro Lights—the new low tar cigarette from America's fastest-growing brand.

Marlboro Lights: 14 mg. "tar," 1.1 mg. nicotine av. per cigarette by FTC method

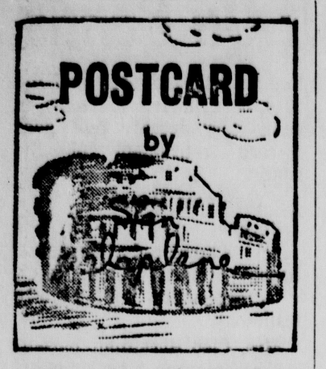

"If we knew the world was going to end in five minutes every phone booth would be filled with people trying to stammer out: 'I love you'."

Winter winds blew across the bay, lifting the gulls into soaring sweeps. (But we're off to blue Hawaii. Hello deh, brudda. Howzit?)

Love is the sweetest thing. Out to dinner in a foggy night where I met a girl who lost 22 pounds in two months due to love.

She said: "I couldn't eat. When I did eat, I couldn't keep it down. I thought about him all the time. I think about him now all the time."

The thing about it that's curious: This love affair is going well. Road blocks have been erased. All is rosy. Love has found a way.

Yet the tender passion is melting this chick away to bones.

She said: "I've never been so happy."

☆ ☆ ☆

Here we are into a new year. Have not bothered myself with warm resolutions. Cold beer and warm resolutions, that's the diet for problems.

The last year ended in stormy weather. I lost a few branches but survived. That's no easy thing. It's an accomplishment. Keep your head down and never volunteer.

While having coffee, my smallest boy sneaked up behind me. He gave me a karate chop he learned watching TV.

Karate chop on the neck. Hot coffee down the shirt front.

It shows you never know where it's coming from next.

☆ ☆ ☆

Cold beer — never mind the resolutions. Beer is up in England. Up in America. Up in Australia.

New tax money is needed. A tax on beer brings votes of confidence from the dry people who would wring brew and the Devil from our souls.

The Pilgrim Fathers founded Plymouth, Mass., because they were out of beer. It's in the log of the Mayflower.

"For we could not now take time for further search or consideration, our victuals being much spent, especially our beer."

If they'd had a few more cases aboard, they'd have gone on to Miami. It might have made a great difference in the nation. Those cold New England winters make sober, serious people.

A little time in the Florida sun, they'd have all been swingers. Right, John Alden?

☆ ☆ ☆

Australia. There's a beer drinking country, cobbers. Well, it seems the Sydney dentists wanted to push fluoride — Aussies don't have good teeth and maybe it's the water.

The dentists wanted to show that nobody could tell the difference between plain water and water with fluoride. So they set up two unmarked bottles and invited the public to try it.

Everybody who took the fluoride water asked for a second glass. The dentists were delighted but puzzled. Is fluoride that good?

Not so, mates. It seems some joker had spiked the fluoride water with Scotch whisky. Always a lot of fun up in King's Cross.

☆ ☆ ☆

Why should a girl lose 22 pounds from being in love? She flowed with happiness. Oh, my man, I love him so!

I said: "Maybe you should see a doctor."

She said: "My boy friend is a doctor."

What can you say then? "The course of true love never did run smooth." Shakespeare said that. Will had been around.

Copyright Chronicle Publishing Co. 1972

Gets Two Prizes

Port Harcourt, Nigeria (AP) — A young fisherman of Sinikiri village found a quick but dangerous way to win public office. He crept up on a sunbathing crocodile and stabbed it to death.

The villagers, who fish for a livelihood and have been harassed by the crocodile for five years, were so elated they appointed the hero, Thomas Bunu, head of the village.

ADVERTISEMENT

Eat!

Long-holding FASTEETH® Powder. It takes the worry out of wearing dentures.

For the smokers of America who prefer low tar and nicotine cigarettes.

Marlboro Lights

Lighter in taste, low in tar.

Some people prefer the taste of a low tar and nicotine cigarette. For them, we've made new Marlboro Lights. The same great quality you get with full-flavored Marlboro—only Lights were developed especially for those who prefer the lighter taste of a low tar smoke.

COLOR

Marlboro Lights—the new low tar cigarette from America's fastest-growing brand.

Marlboro Lights: 14 mg."tar," 1.1 mg. nicotine av. per cigarette by FTC method

SPORT SIGNALS

☆ ☆ ☆

By Hal Brown
Sports Editor, The Star

Race Fans Out-Drink Fight Fans

Anyone who was there trying to get one will probably argue about it, but the fans attending last spring's Muhammad Ali-Joe Frazier fight via closed circuit into the State Fairgrounds Coliseum didn't drink as much beer as the average day's horse racing fan at the same Fairgrounds.

Beer receipts from that fight, according to the financial statement released Monday by State Fair manager Henry Brandt, totaled $1,140 and at 50 cents per can that figures out to 2,280 cans of the pop.

Horse racing fans at the State Fairgrounds last summer consumed 4,698 cups of the stuff daily and even figuring that it takes three cups to equal two cans, the bettors still win.

If the boxing fans, however, want to argue for their side, they can point out that they didn't have 25 minutes between rounds in the fight as the racing fans have between races and thus their feats had to be concentrated before the fight began.

Within the State Fair itself, auto racing was the biggest revenue-producer with gross receipts of $35,016.

An item worth noting certainly is one in the report which shows the state's appropriation to the State Fair for the period July 1, 1971, to June 30, 1972, totaled only $53,660. At the same time, the Fairgrounds racing meet gave the state better than $209,000 in pari-mutual tax and another $15,500 in admisisons tax. Attention Jim Studnicka.

Morae Seats For Colorado

A couple of years ago in an effort to hypo season ticket sales to its football games, Colorado offered fans the chance to buy the tickets with a bank charge card.

Last season they came up with another way to hypo those same sales — winning and finishing third in the final Associated Press poll.

The bank charge card plan didn't amount to any noticeable increase in the demand for season tickets; the winning thing did and it's got Colorado football coach and athletic director Eddie Crowder studying ways of increasing the seating capacity at Folsom Field to 53,000.

The Buffs play both No. 1 ranked Nebraska and No. 2 rated Oklahoma in Boulder next fall.

Officials estimate that when all the bills are paid, the third annual Lincoln PBA Open Bowling Tournament will wind up with a $200 figure being written in red ink.

Every television network has taken various looks at the people who flash across your picture tube every weekend, but now CBS-TV is going to take a comcial look at you at 8:30 tonight in a special entitled, "I'm A Fan."

Can't Defense Wishbone

Alabama's Bear Bryant admits he probably shouldn't say it after what Nebraska did to his wishbone-T in the Orange Bowl, but he says it anyway, "I don't think you can defense the wishbone."

Bryant claims one thing the wishbone-T is going to do is force coaches to recruit or to put top athletes in their defensive secondary "because the wishbone forces one-on-one coverage in the secondary."

An Alabama assistant coach preparing to show the Crimson Tide's 1971 highlights film at the coaches' convention recently in Florida prefaced the showing with, "This film includes only 11 games because we didn't dare put the Nebraska game in it."

Cipriano Hoping Practice Goals Accomplished

. . . HUSKERS RETURN TO ACTION WEDNESDAY AT OKLAHOMA STATE

By MARK GORDON
Star Sports Writer

Joe Cipriano will know better late Wednesday night if last week's practices have accomplished their pre-designated goals.

"I think we have done what we wanted to get done, but we really won't know until we play," said Nebraska's basketball coach, who takes his Huskers to Stillwater, Okla., Wednesday to met Oklahoma State.

After downing Colorado on Jan. 15, the Huskers have drilled primarily on different situations in covering postmen, timing and various presses during the 11-day layoff.

Speaking Monday at NU's weekly press briefing, Cipriano said NU's lofty Big Eight Conference position and the Cowboys' last-place ranking hopefully would fail to give NU an overconfident attitude.

"It can work both ways, of course," he said. "But I would hope that our team wouldn't go down there and be bothered by the pressure. You can go down there and overlook them, but we're in a position to stay on top and I'm sure our kids realize that."

The Huskers lead the Big Eight with a 3-0 slate while OSU is winless in five league encounters and sports just two triumphs in 17 contests. Besides that, Nebraska has already defeated the Oklahomans twice — 64-56 at the Big Eight Tournament in Kansas City and 73-59 at the Coliseum.

"It will be an interesting game from our standpoint — it's our first road game (in conference activity)," Cipriano noted. "I'm still going by what I said earlier — to win the Big Eight you've got to win at home and split on the road."

But injuries have struck NU.

Senior guard Al Nissen, who returned to practices Sunday, is bothered by a sprained ankle. His backcourt partner, Tony Riehl, suffered the same fate Jan. 10 against Oklahoma and is still "limping," according to Cipriano.

That might push junior Tom Gregory into a starter's role Wednesday night at Gallagher Hall.

"He's played awfully well in practice," Cipriano said. "And I'm not so sure he's so far away from a starting guard's spot."

The senior left-handed frontline of 6-10 center Chuck Jura and forwards Tom Bryan (6-5) and Mike Peterson (6-8) remains intact.

Anticipating OSU and its patented deliberate-style repertoire, Cipriano emphasized that "our team has to adjust to the way people are playing us."

"This will be their third game in five days, but we've had that 11-day layoff," he said. "I hope we'll be ready for them."

NU will continue its non-Lincoln appearances with a Saturday night date at Kansas where the Huskers haven't been victorious since 1962.

BARBER WINS PLAYOFF

Sinks Putt To Cease 21-Hole Tilt

Tucson, Ariz. (AP) — "We were both about ready to fall down," weary Miller Barber said Monday after outlasting George Archer over a history-making 21-hole playoff for the title and the $30,000 first prize in the Dean Martin-Tucson Open golf tournament.

Barber, a balding portly, 40-year-old veteran, rolled in an 18-foot birdie putt on the third hole of a sudden-death playoff after he and the 6-5 Archer had matched par 72s over the scheduled 18 holes.

They had tied after the regulation 72 holes over the cactus-studded Tucson National Golf Club course Sunday with 15-under-par totals of 273.

At 7,305 yards, with lengthy stretches of desert between greens and tees, the course is the longest the pros play on the tour and the 93 holes left both players reeling with weariness.

"We were both just worn out," said Barber. "Just whipped mentally after fighting this thing for 90 holes. It was more mental than physical."

It was the longest playoff in pro golf history since Lloyd Mangram beat Vic Ghezzi and Byron Nelson over 36 extra holes for the 1946 U.S. Open title at Canterbury in Cleveland.

But that one was set up differently. After they tied over 18 holes, another 18 was scheduled. This one went three sudden-death holes after the 18.

Archer just missed on the low side from 35 feet for a birdie on the 18th hole of the playoff, a shot that would have won it, looked at Barber and shook his head in frustration.

Archer, who won an 18-hole playoff over Dave Hill and Tommy Aaron for the Glen Campbell-Los Angeles Open title just two weeks ago, left the course immediately after finishing play and was not available for comment.

Archer picked up $17,100 for his second playoff in three weeks.

All playoff participants in both tournaments received an additional $5,000 from the national television network.

Archer now has earned more than $48,000 in just three weeks this season.

"The putt that won it was at just about the same place, maybe a foot closer, than the one I had the first time we played it today," Barber said.

That was on the par three 17th. They had started the sudden death portion on the 15th hole for television purposes.

And it was on the 17th that Archer finally pulled even after trailing by as many as three strokes on the warm, sunny day.

He laced a four iron shot to 30 inches and made the putt that set up the sudden death.

NO GOOD . . . Miller Barber misses on this 30-foot birdie putt, but went on to win tourney.

Class B, C Leaders Maintain Top Spots

. . . FAIRBURY, DAVID CITY LEADING

By VIRGIL PARKER
Prep Sports Writer

There are 192 high school basketball teams in Classes B and C, yet the top ten ratings in the two divisions feature just a pair of new faces this week.

While Fairbury continues to rank No. 1 in Class B and David City remains the kingpin in Class C, Loup City makes its first appearance in the B division, and North Loup-Scotia joins the select circle in Class C for the first time.

It's the most stability either listing has shown all season.

The Class B top ten is without a change through the first seven teams. The seven pacesetters played a total of 11 games during the past week and won them all.

But Holdrege, No. 8 a week ago, stumbled to Minden on Friday night — a team that was then beaten by unranked Class C Geneva the next evening — and falls from the group.

Superior and Elkhorn, ninth and tenth a week ago, benefit from Holdrege's misfortune and each moves up a notch.

That lets Loup City, with a 10-2 record, the chance to claim the final rung on the Class B ratings ladder. The Red Raiders dropped both games during a Christmas holiday tournament, but have claimed ten straight regular season encounters.

This weekend could be a big one for Loup City when it hosts No. 2 ranked and unbeaten Cozad.

Class C doesn't have a single change through the first nine positions. The nine clubs played a total of 19 games last week. The only loss occured when No. 3 rated Henderson scored a come-from-behind victory over No. 7 ranked Milford.

Milford doesn't lose ground, however, having held a 13-point edge in the third quarter of the contest before losing out.

The only change in Class C occurs as North Loup-Scotia, with a perfect 11-0 record, replaces Minatare in the final position.

Geneva, despite an overall 6-7 record against a lot of good Class B teams, Hebron and Medicine Valley are closely pressing the top ten.

One new district leader — these are the teams now favored to win the season-ending district tournaments and thus have the best shot at a state tourney berth — emerges this week as Southeast Consolidated replaces Johnson-Brock in district C-1.

Nebraska Prep Ratings

By Virgil Parker

Class B

1—Fairbury (13-0)	6—Alliance (9-3)
2—Cozad (11-0)	7—Randolph (9-0)
3—Crete (10-2)	8—Superior (8-2)
4—Omaha Cathedral (9-2)	9—Elkhorn (11-2)
5—Sidney (9-2)	10—Loup City (10-2)

Comment — Waverly, Lincoln Pius X, Columbus Lakeview, Minden, Holdrege and Lexington lead the list of challengers to the top ten. Loup City becomes the only newcomer this week, replacing Holdrege which dropped one to Minden.

District Leaders

1—Waverly (9-3)	5—Randolph (9-0)
2—Omaha Cathedral (9-2)	6—Cozad (11-0)
3—Fairbury (13-0)	7—Loup City (10-2)
4—Columbus Lakeview (7-3)	8—Sidney (9-2)

Class C

1—David City (10-1)	6—Howells (13-0)
2—Norfolk Catholic (13-0)	7—Milford (8-3)
3—Henderson (10-1)	8—Grant (9-1)
4—Scribner (10-0)	9—Elkhorn Valley (11-0)
5—Oakland (11-1)	10—North Loup-Scotia (11-0)

Comment — Hebron, Geneva, Bloomfield, Pender, Wilcox and Medicine Valley are the closest challengers to the top ten.

District Leaders

1—Southeast Consolidated (7-4)	9—David City (10-1)
2—Milford (8-3)	10—Henderson (10-1)
3—Gretna (8-3)	11—Hastings St. Cecilia (6-6)
4—Scribner (10-0)	12—North Loup-Scotia (11-0)
5—Norfolk Catholic (13-0)	13—Wilcox (11-1)
6—Pender (11-2)	14—Medicine Valley (10-2)
7—Bloomfield (10-2)	15—Grant (9-1)
8—Elkhorn Valley (11-0)	16—Minatare (11-2)

—LINCOLN RACING—

Plea Continues For New Plant

By HAL BROWN
Star Sports Editor

The 1971 State Fairgrounds horse race meeting gave more money to the State of Nebraska than ever before. It gave a record amount of money to horsemen in purses. But it had less money left for itself than at any time in the past five years.

The state's treasury received a record $209,160.08 in pari-mutuel taxes from a record betting handle of $6,229,002 and horsemen collected a record $338,004 in purses, but after paying these and other expenses involved in running the race meet, only $87,620.12 remained as the profit from the 1971 meeting, the lowest figure in five years.

With these figures in mind, State Fair manager Henry Brandt and Fair Board president Don Thompson continued their fight for a new racing facility as they addressed the annual meeting of the Nebraska Association of Fair Managers Monday.

Citing the coolest weather in recent memory during the Lincoln racing meet last summer as a key factor in the record attendance of 128,257 which contributes to the other records, Brandt observed, "I think this is an excellent indication of what could happen if we had man-made weather in a modern up-dated racing facility."

By man-made weather he was referring to an air-conditioned grandstand for the bettors' comfort.

"There is no doubt in my mind that with new facilities over a five-year period we could double our attendance and handle," he added. "The state's investment in a new race plant would pay off with the doubling of the pari-mutuel tax that would be paid over a period of years."

Thompson extended his thanks to the horsemen, jockeys and racing fans for their continued support of the Lincoln race meeting "despite the out-moded facilities," but hinted that continued racing at the Lincoln plant might be in jeopardy unless something is done about the antiquated facility.

Thompson pointed out that in the last six years, the Fairgrounds race meet has given the State of Nebraska $1,114,385.57.

In addition to the money paid to the state outright in the form of pari-mutuel tax, Thompson noted that horse racing pays most of the expenses of putting on the State Fair each year.

"If racing were discontinued, the State Board of Agriculture would have to call upon the State of Nebraska for full financial support of the State Fair as is the case with most state fairs in the United States," Thompson noted. "The State Fair has depended almost exclusively upon the profit of racing for its capital construction and maintenance."

Financial Figures For Lincoln Racing

Receipts

	1970	1971
Mutuel receipts:		
Commissions	$763,451.64	$872,060.28
Breakage	69,098.06	73,429.02
Beer receipts	52,409.28	58,726.94
Concessions	15,000.00	15,000.00
Blue & gold sheet	3,010.02	3,000.00
General admission	36,103.12	37,342.00
Programs	7,397.65	7,006.61
Out tickets	8,055.00	8,348.00
Bartlett Turf concession	100.00	100.00
Electrical collections	2,665.00	3,322.50
Parking	480.90	590.00
Cabin rental	597.50	960.00
Overnight sheets	—	82.72
Income from race meeting	$958,368.17	$1,080,488.67

Expenses

Advertising	$17,217.20	$19,030.36
Ambulance service	1,984.00	1,984.00
Armored car service	1,855.00	1,330.00
Bonds	25.00	15.00
Breeders awards	11,443.40	13,107.60
Daily racing form and chart service	271.75	438.75
Dues: TRAN	750.00	750.00
Employee FICA benefits	2,945.10	3,160.08
Equipment purchase and rental	4,268.73	2,655.46
Film patrol & closd circuit TV	7,875.00	8,000.00
Gas & oil	1,963.31	1,890.36
Fire insurance	500.00	500.00
Health insurance	1,687.00	1,791.00
Insurance (general)	10,266.00	13,942.00
Insurance (jockey)	2,916.00	3,043.00
Interest on money borrowed for mutuels	1,038.19	1,823.61
Janitor service	4,467.60	6,306.41
Labor (miscellaneous)	6,431.60	9,640.88
Laundry	967.64	1,047.02
Legal & accounting fees	2,658.50	1,915.70
Licenses & racing fees	1,441.00	1,697.00
Maintenance	3,276.90	9,642.95
Medical salaries & supplies	1,918.12	2,383.13
Mutuel dept. shortage not on books	80.46	
Photo finish	1,335.00	2,060.00
Police (includes parking)	19,819.20	20,773.35
Postage	521.27	679.76
Purses	301,925.00	338,004.00
Outriders	1,725.00	1,705.00
Repair: maintenance & replacement	—	4,953.81
Sound system	1,680.00	1,680.00
Telepay	—	1,500.00
Physical plant improvements	—	22,252.26
Salaries:		
Film patrol	—	1,230.00
Electricians	5,600.58	5,954.25
Racing officials	17,237.90	17,254.50
Veterinarians	2,460.00	2,450.00
Mutuels	68,227.35	75,843.70
Maintenance	18,598.23	19,868.00
Management	1,651.00	2,400.00
Office personnel	3,443.00	3,600.00
Ticket sellers & takers	2,844.80	3,027.75
Horseshoer	250.00	250.00
Grandstand cleanup crew	8,937.33	7,890.91
Plumbing	3,660.18	4,807.53
Spraying	1,717.78	2,384.34
Starting gate (rental & crew)	9,047.50	7,816.27
Supplies (office & maintenance)	4,952.81	9,129.95
Taxes:		
Admissions	14,493.60	15,552.30
Pari-mutuel	178,129.04	209,160.08
Sales	721.68	746.84
Telephone & telegraph	1,809.67	1,908.02
Tests (saliva & urine)	3,175.00	2,550.00
Totalisator rental & supplies	32,296.02	36,661.54
Travel & entertainment	1,459.31	3,535.40
Travel expense (board)	4,161.76	6,793.10
Trophies & awards	582.76	221.73
Utilities	9,966.33	8,341.37
Computer rental	399.81	349.62
Track repair	4,331.14	5,890.26
Mutuel tickets cashed after races	1,233.40	2,947.50
Beer costs	38,553.62	40,129.09
Occupational tax for beer & publication	305.00	307.00
Revenue stamp	27.92	24.00
Hospitality room	372.70	497.84
Leading jockey awards	225.00	225.00
Ice	—	194.26
Total expenses	$862,420.76	$992,836.35
Net income from racing operation	$95,947.41	$87,620.32

Football Banquet Planned Feb. 10 For Cornhuskers

The annual Nebraska Football Appreciation Banquet was set Monday by the sponsoring NU Extra Point Club for Feb. 10 at Pershing Auditorium.

Earle Edwards, head coach at North Carolina State and 1971 president of the American Football Coaches Association, will be the featured speaker at the fete honoring the national champion Cornhuskers.

Tickets are available at the 1st National Bank, National Bank of Commerce, City National Bank, Gateway Bank, Gerry's Sport Shop and the NU Coliseum Ticket Office.

Exacta Pays $10,721.60

Philadelphia (AP) — Ah Netta and Cold Biscuit ran first and second in the third race at Liberty Bell Race Track Monday to set a Pennsylvania state record exacta payoff of $10,721.60.

The payoff on the exacta in which the players must pick the first and second horses in that order, shattered the old Pennsylvania record of $3,486.40 set on July 14, 1969.

There were four $2 tickets and one $10 ticket sold on the winning 12-9 combination.

Ah Netta returned $291.20, $76.40 and $37.40. Cold Biscuit paid $28 and $9.60 to show.

Debbie Meyer Ends Career

Sacramento, Calif. (AP) — Saying "I don't seem to have the drive anymore," Olympic gold medalist Debbie Meyer announced Monday she is retiring from competitive swimming at the age of 19.

Miss Meyer, a student at American River College, said she would not compete in the 1972 Olympic Games at Munich.

She won three gold medals at the 1968 games in Mexico City — in the 200, 400 and 800-meter freestyle events.

She won the Sullivan Award that year as the nation's outstanding amateur athlete.

UCLA Unanimous No. 1 Selection In AP Poll

By Associated Press

Top-ranked UCLA scored a shutout in The Associated Press college basketball poll Monday, sweeping every first-place ballot off the boards.

The Bruins, the season's first unanimous No. 1 choice, picked off 43 top ballots from a nationwide panel of sports writers and sportscasters for a hefty point total of 860.

UCLA received the acclaim after impressive triumphs over Santa Clara and Denver last week that enhanced the Bruins' record to 29 straight victories, including 14 this season.

Marquette was a near-unanimous choice for second, the spot it held last week. The Warriors, however, trimmed eight points off UCLA's margin and totaled 772 this time.

Like UCLA, Marquette is 14-0 this year.

The West Coast stock moved up in the rest of the Top Ten as Long Beach State, a nearby UCLA neighbor, jumped one position to third after improving its mark to 15-1. The 49ers got 582 points.

Southern California, within a few miles of UCLA, moved closer in the poll, going from eighth to seventh after an idle week. The voters gave the Trojans 353 points.

Virginia, Penn and Florida State each moved up a spot to Nos. 8-9-10, respectively, to fill out the Top Ten.

Louisville, winner of 12 straight games, bounded two spots to No. 4 with 523 points. North Carolina, an upset victim to Duke over the weekend, dropped two to No. 5 with 483. Ohio State, No. 7 a week ago, went to No. 6 with 412.

1.	UCLA (43)	14-0	860
2.	Marquette	14-0	772
3.	Long Beach State	15-1	582
4.	Louisville	12-1	523
5.	North Carolina	12-2	483
6.	Ohio State	11-2	412
7.	Southern Cal	11-2	353
8.	Virginia	12-1	301
9.	Penn	10-2	258
10.	Florida State	15-2	241
11.	South Carolina	10-3	232
12.	SW Louisiana	12-1	227
13.	Brigham Young	12-2	151
14.	Marshall	14-2	95
15.	Hawaii	15-1	61
16.	Minnesota	10-3	60
17.	Princeton	14-3	39
18.	Maryland	11-2	19
19.	Northern Illinois	10-1	18
20.	Missouri	13-2	16

Others receiving votes, in alphabetical order: Duke, Duquesne Fordham, Jacksonville, Kentucky, Oral Roberts, Providence, St. John's, N.Y., Temple, Tennessee, Villaneva, West Virginia.

Weigh-Ins Set For 'Gloves'

Weigh-ins for the Southeast District Golden Gloves Championships to be held Wednesday and Thursday night at Lincoln's Pershing Auditorium will be held from 3 to 5 p.m. Wednesday in Room 124 at the auditorium.

Eldro Hansen, co-chairman of the sponsoring Lincoln Master Barbers Association, said fighters would be given a two-pound weight allowance as in past years.

He also emphasized that extremely long hair would not be permitted nor would long beards be allowed.

Hansen said team scoring would be on the basis of five points for a champion, three points for a runner-up and one point for a losing semifinalist.

Sharing refereeing chores will be Larry Emery of Omaha and Bill Engel of South Sioux City. Judges will be Dave Hendricks, Jerry McGinn, Ralph Cox and Henry Aqquire, all of Lincoln.

Tickets are available in advance at the Pershing Auditorium box office, Hansen noted.

Midland Tourney Pairings Ready

Omaha, Neb. (AP) — Tom Gorman, top seeded American in the 16-man field, will meet Georges Goven, No. 1 ranked French player in the opening match of the Midland International Indoor Tennis championships scheduled to open here Wednesday.

Ilie Nastase, No. 1 seeded among the foreign entries will not make an appearance until Thursday evening. He meets Mike Belkin of Canada.

Other singles pairings in the tourney, fifth in a 13-city tour include:

Wednesday: Bill Brown vs Andre Gimeno; Alex Olaedo vs Jaime Fillol; and Frank A. Froehling III vs Ion Tiriac.

Thursday; Jim Connors vs Milan Holocek; Tom Edelfsen vs Manuel Orantes, and Erik Van Dillen vs Thomaz Koch.

The doubles competition pairings will be drawn after the players arrive.

Sports Menu

Tuesday

BASKETBALL — State Colleges: Nebraska Wesleyan at Concordia; Peru at Doane; Wayne at Hastings; Westmar at Dana; South Dakota Tech at Chadron; Central Nebraska Tech at North Platte JC; Fairbury JC at McCook JC; Platte at York JC.
SWIMMING — Lincoln High at Lincoln East, 7 p.m.
WRESTLING — Lincoln Southeast at Omaha Bryan, 4:30 p.m.; Lincoln East at Beatrice, 7 p.m.; Pius X at Wymore Southern.

Wednesday

BASKETBALL — Big Eight: Nebraska at Oklahoma State; State Colleges: Bellevue at Parsons.
BOXING — Southeast District Golden Gloves, Pershing Auditorium, 8 p.m.
WRESTLING — Nebraska Wesleyan at Kearney.
HOCKEY — Oklahoma City at Omaha, Ak-Sar-Ben Coliseum, 8 p.m.

Thursday

BASKETBALL — State Colleges: Northwestern of Iowa at Midland; UNO at Emporia, Kan., State; Western, Wyo., JC at Nebraska Western; Northeastern JC at Platte.
BOXING — Southeast District Golden Gloves, Pershing Auditorium, 8 p.m.

SPORT SIGNALS

☆ ☆ ☆

By Hal Brown
Sports Editor, The Star

Race Fans Out-Drink Fight Fans

Anyone who was there trying to get one will probably argue about it, but the fans attending last spring's Muhammad Ali-Joe Frazier fight via closed circuit into the State Fairgrounds Coliseum didn't drink as much beer as the average day's horse racing fan at the same Fairgrounds.

Beer receipts from that fight, according to the financial statement released Monday by State Fair manager Henry Brandt, totaled $1,140 and at 50 cents per can that figures out to 2,280 cans of the pop.

Horse racing fans at the State Fairgrounds last summer consumed 4,698 cups of the stuff daily and even figuring that it takes three cups to equal two cans, the bettors still win.

If the boxing fans, however, want to argue for their side, they can point out that they didn't have 25 minutes between rounds in the fight as the racing fans have between races and thus their feats had to be concentrated before the fight began.

Within the State Fair itself, auto racing was the biggest revenue-producer with gross receipts of $35,016.

An item worth noting certainly is one in the report which shows the state's appropriation to the State Fair for the period July 1, 1971, to June 30, 1972, totaled only $53,660. At the same time, the Fairgrounds racing meet gave the state better than $209,000 in pari-mutual tax and another $15,500 in admisisons tax. Attention Jim Studnicka.

Morae Seats For Colorado

A couple of years ago in an effort to hypo season ticket sales to its football games, Colorado offered fans the chance to buy the tickets with a bank charge card.

Last season they came up with another way to hypo those same sales — winning and finishing third in the final Associated Press poll.

The bank charge card plan didn't amount to any noticeable increase in the demand for season tickets; the winning thing did and it's got Colorado football coach and athletic director Eddie Crowder studying ways of increasing the seating capacity at Folsom Field to 53,000.

The Buffs play both No. 1 ranked Nebraska and No. 2 rated Oklahoma in Boulder next fall.

Officials estimate that when all the bills are paid, the third annual Lincoln PBA Open Bowling Tournament will wind up with a $200 figure being written in red ink.

Every television network has taken various looks at the people who flash across your picture tube every weekend, but now CBS-TV is going to take a comcial look at you at 8:30 tonight in a special entitled, "I'm A Fan."

Can't Defense Wishbone

Alabama's Bear Bryant admits he probably shouldn't say it after what Nebraska did to his wishbone-T in the Orange Bowl, but he says it anyway, "I don't think you can defense the wishbone."

Bryant claims one thing the wishbone-T is going to do is force coaches to recruit or to put top athletes in their defensive secondary "because the wishbone forces one-on-one coverage in the secondary."

An Alabama assistant coach preparing to show the Crimson Tide's 1971 highlights film at the coaches' convention recently in Florida prefaced the showing with, "This film includes only 11 games because we didn't dare put the Nebraska game in it."

Cipriano Hoping Practice Goals Accomplished

. . . HUSKERS RETURN TO ACTION WEDNESDAY AT OKLAHOMA STATE

By MARK GORDON
Star Sports Writer

Joe Cipriano will know better late Wednesday night if last week's practices have accomplished their pre-designated goals.

"I think we have done what we wanted to get done, but we really won't know until we play," said Nebraska's basketball coach, who takes his Huskers to Stillwater, Okla., Wednesday to met Oklahoma State.

After downing Colorado on Jan. 15, the Huskers have drilled primarily on different situations in covering postmen, timing and various presses during the 11-day layoff.

Speaking Monday at NU's weekly press briefing, Cipriano said NU's lofty Big Eight Conference position and the Cowboys' last-place ranking hopefully would fail to give NU an overconfident attitude.

"It can work both ways, of course," he said. "But I would hope that our team wouldn't go down there and be bothered by the pressure. You can go down there and overlook them, but we're in a position to stay on top and I'm sure our kids realize that."

The Huskers lead the Big Eight with a 3-0 slate while OSU is winless in five league encounters and sports just two triumphs in 17 contests. Besides that, Nebraska has already defeated the Oklahomans twice — 64-56 at the Big Eight Tournament in Kansas City and 73-59 at the Coliseum.

"It will be an interesting game from our standpoint — it's our first road game (in conference activity)," Cipriano noted. "I'm still going by what I said earlier — to win the Big Eight you've got to win at home and split on the road."

But injuries have struck NU.

Senior guard Al Nissen, who returned to practices Sunday, is bothered by a sprained ankle. His backcourt partner, Tony Riehl, suffered the same fate Jan. 10 against Oklahoma and is still "limping," according to Cipriano.

That might push junior Tom Gregory into a starter's role Wednesday night at Gallagher Hall.

"He's played awfully well in practice," Cipriano said. "And I'm not so sure he's so far away from a starting guard's spot."

The senior left-handed frontline of 6-10 center Chuck Jura and forwards Tom Bryan (6-5) and Mike Peterson (6-8) remains intact.

Anticipating OSU and its patented deliberate-style repertoire, Cipriano emphasized that "our team has to adjust to the way people are playing us."

"This will be their third game in five days, but we've had that 11-day layoff," he said. "I hope we'll be ready for them."

NU will continue its non-Lincoln appearances with a Saturday night date at Kansas where the Huskers haven't been victorious since 1962.

BARBER WINS PLAYOFF

Sinks Putt To Cease 21-Hole Tilt

Tucson, Ariz. (AP) — "We were both about ready to fall down," weary Miller Barber said Monday after outlasting George Archer over a history-making 21-hole playoff for the title and the $30,000 first prize in the Dean Martin-Tucson Open golf tournament.

Barber, a balding portly, 40-year-old veteran, rolled in an 18-foot birdie putt on the third hole of a sudden-death playoff after he and the 6-5 Archer had matched par 72s over the scheduled 18 holes.

They had tied after the regulation 72 holes over the cactus-studded Tucson National Golf Club course Sunday with 15-under-par totals of 273.

At 7,305 yards, with lengthy stretches of desert between greens and tees, the course is the longest the pros play on the tour and the 93 holes left both players reeling with weariness.

"We were both just worn out," said Barber. "Just whipped mentally after fighting this thing for 90 holes. It was more mental than physical."

It was the longest playoff in pro golf history since Lloyd Mangram beat Vic Ghezzi and Byron Nelson over 36 extra holes for the 1946 U.S. Open title at Canterbury in Cleveland.

But that one was set up differently. After they tied over 18 holes, another 18 was scheduled. This one went three sudden-death holes after the 18.

Archer just missed on the low side from 35 feet for a birdie on the 18th hole of the playoff, a shot that would have won it, looked at Barber and shook his head in frustration.

Archer, who won an 18-hole playoff over Dave Hill and Tommy Aaron for the Glen Campbell-Los Angeles Open title just two weeks ago, left the course immediately after finishing play and was not available for comment.

Archer picked up $17,100 for his second playoff in three weeks.

All playoff participants in both tournaments received an additional $5,000 from the national television network.

Archer now has earned more than $48,000 in just three weeks this season.

"The putt that won it was at just about the same place, maybe a foot closer, than the one I had the first time we played it today," Barber said.

That was on the par three 17th. They had started the sudden death portion on the 15th hole for television purposes.

And it was on the 17th that Archer finally pulled even after trailing by as many as three strokes on the warm, sunny day.

He laced a four iron shot to 30 inches and made the putt that set up the sudden death.

NO GOOD . . . Miller Barber misses on this 30-foot birdie putt, but went on to win tourney.

Class B, C Leaders Maintain Top Spots

. . . FAIRBURY, DAVID CITY LEADING

By VIRGIL PARKER
Prep Sports Writer

There are 192 high school basketball teams in Classes B and C, yet the top ten ratings in the two divisions feature just a pair of new faces this week.

While Fairbury continues to rank No. 1 in Class B and David City remains the kingpin in Class C, Loup City makes its first appearance in the B division, and North Loup-Scotia joins the select circle in Class C for the first time.

It's the most stability either listing has shown all season.

The Class B top ten is without a change through the first seven teams. The seven pacesetters played a total of 11 games during the past week and won them all.

But Holdrege, No. 8 a week ago, stumbled to Minden on Friday night — a team that was then beaten by unranked Class C Geneva the next evening — and falls from the group.

Superior and Elkhorn, ninth and tenth a week ago, benefit from Holdrege's misfortune and each moves up a notch.

That lets Loup City, with a 10-2 record, the chance to claim the final rung on the Class B ratings ladder. The Red Raiders dropped both games during a Christmas holiday tournament, but have claimed ten straight regular season encounters.

This weekend could be a big one for Loup City when it hosts No. 2 ranked and unbeaten Cozad.

Class C doesn't have a single change through the first nine positions. The nine clubs played a total of 19 games last week. The only loss occured when No. 3 rated Henderson scored a come-from-behind victory over No. 7 ranked Milford.

Milford doesn't lose ground, however, having held a 13-point edge in the third quarter of the contest before losing out.

The only change in Class C occurs as North Loup-Scotia, with a perfect 11-0 record, replaces Minatare in the final position.

Geneva, despite an overall 6-7 record against a lot of good Class B teams, Hebron and Medicine Valley are closely pressing the top ten.

One new district leader — these are the teams now favored to win the season-ending district tournaments and thus have the best shot at a state tourney berth — emerges this week as Southeast Consolidated replaces Johnson-Brock in district C-1.

Nebraska Prep Ratings

By Virgil Parker

Class B

1—Fairbury (13-0)	6—Alliance (9-3)
2—Cozad (11-0)	7—Randolph (9-0)
3—Crete (10-2)	8—Superior (8-2)
4—Omaha Cathedral (9-2)	9—Elkhorn (11-2)
5—Sidney (9-2)	10—Loup City (10-2)

Comment — Waverly, Lincoln Pius X, Columbus Lakeview, Minden, Holdrege and Lexington lead the list of challengers to the top ten. Loup City becomes the only newcomer this week, replacing Holdrege which dropped one to Minden.

District Leaders

1—Waverly (9-3)	5—Randolph (9-0)
2—Omaha Cathedral (9-2)	6—Cozad (11-0)
3—Fairbury (13-0)	7—Loup City (10-2)
4—Columbus Lakeview (7-3)	8—Sidney (9-2)

Class C

1—David City (10-1)	6—Howells (13-0)
2—Norfolk Catholic (13-0)	7—Milford (8-3)
3—Henderson (10-1)	8—Grant (9-1)
4—Scribner (10-0)	9—Elkhorn Valley (11-0)
5—Oakland (11-1)	10—North Loup-Scotia (11-0)

Comment — Hebron, Geneva, Bloomfield, Pender, Wilocx and Medicine Valley are the closest challengers to the top ten.

District Leaders

1—Southeast Consolidated (7-4)	9—David City (10-1)
2—Milford (8-3)	10—Henderson (10-1)
3—Gretna (8-3)	11—Hastings St. Cecilia (6-6)
4—Scribner (10-0)	12—North Loup-Scotia (11-0)
5—Norfolk Catholic (13-0)	13—Wilcox (11-1)
6—Pender (11-2)	14—Medicine Valley (10-2)
7—Bloomfield (10-2)	15—Grant (9-1)
8—Elkhorn Valley (11-0)	16—Minatare (11-2)

—LINCOLN RACING—

Plea Continues For New Plant

By HAL BROWN
Star Sports Editor

The 1971 State Fairgrounds horse race meeting gave more money to the State of Nebraska than ever before. It gave a record amount of money to horsemen in purses. But it had less money left for itself than at any time in the past five years.

The state's treasury received a record $209,160.08 in pari-mutuel taxes from a record betting handle of $6,229,002 and horsemen collected a record $338,004 in purses, but after paying these and other expenses involved in running the race meet, only $87,620.12 remained as the profit from the 1971 meeting, the lowest figure in five years.

With these figures in mind, State Fair manager Henry Brandt and Fair Board president Don Thompson continued their fight for a new racing facility as they addressed the annual meeting of the Nebraska Association of Fair Managers Monday.

Citing the coolest weather in recent memory during the Lincoln racing meet last summer as a key factor in the record attendance of 128,257 which contributes to the other records, Brandt observed, "I think this is an excellent indication of what could happen if we had man-made weather in a modern up-dated racing facility."

By man-made weather he was referring to an air-conditioned grandstand for the bettors' comfort.

"There is no doubt in my mind that with new facilities over a five-year period we could double our attendance and handle," he added. "The state's investment in a new race plant would pay off with the doubling of the pari-mutuel tax that would be paid over a period of years."

Thompson extended his thanks to the horsemen, jockeys and racing fans for their continued support of the Lincoln race meeting "despite the out-moded facilities," but hinted that continued racing at the Lincoln plant might be in jeopardy unless something is done about the antiquated facility.

Thompson pointed out that in the last six years, the Fairgrounds race meet has given the State of Nebraska $1,114,385.57.

In addition to the money paid to the state outright in the form of pari-mutuel tax, Thompson noted that horse racing pays most of the expenses of putting on the State Fair each year.

"If racing were discontinued, the State Board of Agriculture would have to call upon the State of Nebraska for full financial support of the State Fair as is the case with most state fairs in the United States," Thompson noted. "The State Fair has depended almost exclusively upon the profit of racing for its capital construction and maintenance."

Financial Figures For Lincoln Racing

Receipts

	1970	1971
Mutuel receipts:		
Commissions	$763,451.64	$872,060.23
Breakage	69,098.06	73,429.02
Beer receipts	52,409.28	58,726.94
Concessions	15,000.00	15,000.00
Blue & gold sheet	3,010.02	3,000.00
General admission	36,103.12	37,342.00
Programs	7,397.65	7,006.61
Out tickets	8,055.00	8,348.60
Bartlett Turf concession	100.00	100.00
Electrical collections	2,665.00	3,822.50
Parking	480.90	590.00
Cabin rental	597.50	980.00
Overnight sheets	—	82.72
Income from race meeting	$958,368.17	$1,080,488.67

Expenses

Advertising	$17,217.20	$19,030.36
Ambulance service	1,934.00	1,984.00
Armored car service	1,855.00	1,330.00
Bonds	25.00	15.00
Breeders awards	11,443.40	13,107.60
Daily racing form and chart service	271.75	438.75
Dues: TRAN	750.00	750.00
Employee FICA benefits	2,945.10	3,160.08
Equipment purchase and rental	4,268.73	2,655.46
Film patrol & closd circuit TV	7,875.00	8,000.00
Gas & oil	1,963.31	1,890.36
Fire insurance	500.00	500.00
Health insurance	1,697.00	1,791.00
Insurance (general)	10,266.00	13,942.00
Insurance (jockey)	2,916.00	3,043.00
Interest on money borrowed for mutuels	1,038.19	1,823.61
Janitor service	4,467.60	6,306.41
Labor (miscellaneous)	6,431.60	9,640.88
Laundry	967.64	1,047.02
Legal & accounting fees	2,658.50	1,915.70
Licenses & racing fees	1,441.00	1,697.00
Maintenance	3,276.90	9,642.95
Medical salaries & supplies	1,918.12	2,383.18
Mutuel dept. shortage not on books	80.46	
Photo finish	1,335.00	2,060.00
Police (includes parking)	19,819.20	20,773.35
Postage	521.27	679.76
Purses	301,925.00	338,004.00
Outriders	1,725.00	1,705.00
Repair: maintenance & replacement	—	4,953.81
Sound system	1,680.00	1,680.00
Telepay	—	1,500.00
Physical plant improvements	—	22,252.26
Salaries:		
Film patrol	—	1,230.00
Electricians	5,600.58	5,954.25
Racing officials	17,297.90	17,254.50
Veterinarians	2,460.00	2,450.00
Mutuels	68,227.35	75,343.70
Maintenance	18,598.23	19,868.00
Management	1,651.00	2,400.00
Office personnel	3,443.00	3,600.00
Ticket sellers & takers	2,844.80	3,027.75
Horseshoer	250.00	250.00
Grandstand cleanup crew	8,937.33	7,890.91
Plumbing	3,660.18	4,807.53
Spraying	1,717.78	2,384.34
Starting gate (rental & crew)	9,047.50	7,816.27
Supplies (office & maintenance)	4,952.81	9,129.95
Taxes:		
Admissions	14,493.60	15,552.30
Pari-mutuel	178,129.04	209,160.08
Sales	721.88	746.34
Telephone & telegraph	1,809.67	1,908.02
Tests (saliva & urine)	3,175.00	2,550.00
Totalisator rental & supplies	32,296.02	36,661.54
Travel & entertainment	1,459.31	3,535.40
Travel expense (board)	4,161.76	6,793.10
Trophies & awards	582.76	421.73
Utilities	9,966.38	8,341.37
'Computer rental	399.81	349.62
Track repair	4,331.14	5,890.26
Mutuel tickets cashed after races	1,233.40	2,947.50
Beer costs	38,553.62	40,129.09
Occupational tax for beer & publication	305.00	307.00
Revenue stamp	27.92	24.00
Hospitality room	372.70	497.84
Leading jockey awards	225.00	225.00
Ice	—	194.26
Total expenses	$862,420.76	$992,866.35
Net income from racing operation	$95,947.41	$87,620.32

UCLA Unanimous No. 1 Selection In AP Poll

By Associated Press

Top-ranked UCLA scored a shutout in The Associated Press college basketball poll Monday, sweeping every first-place ballot off the boards.

The Bruins, the season's first unanimous No. 1 choice, picked off 43 top ballots from a nation-wide panel of sports writers and sportscasters for a hefty point total of 860.

UCLA received the acclaim after impressive triumphs over Santa Clara and Denver last week that enhanced the Bruins' record to 29 straight victories, including 14 this season.

Marquette was a near-unanimous choice for second, the spot it held last week. The Warriors, however, trimmed eight points off UCLA's margin and totaled 772 this time.

Like UCLA, Marquette is 14-0 this year.

The West Coast stock moved up in the rest of the Top Ten as Long Beach State, a nearby UCLA neighbor, jumped one position to third after improving its mark to 15-1. The 49ers got 582 points.

Southern California, within a few miles of UCLA, moved closer in the poll, going from eighth to seventh after an idle week. The voters gave the Trojans 353 points.

Virginia, Penn and Florida State each moved up a spot to Nos. 8-9-10, respectively, to fill out the Top Ten.

Louisville, winner of 12 straight games, bounded two spots to No. 4 with 523 points. North Carolina, an upset victim to Duke over the weekend, dropped two to No. 5 with 483. Ohio State, No. 7 a week ago, went to No. 6 with 412.

1.	UCLA (43)	14-0	860
2.	Marquette	14-0	772
3.	Long Beach State	15-1	582
4.	Louisville	12-1	523
5.	North Carolina	12-2	483
6.	Ohio State	11-2	412
7.	Southern Cal	11-2	353
8.	Virginia	12-1	301
9.	Penn	10-2	258
10.	Florida State	15-2	241
11.	South Carolina	10-3	232
12.	SW Louisiana	12-1	227
13.	Brigham Young	12-2	151
14.	Marshall	14-2	95
15.	Hawaii	15-1	61
16.	Minnesota	10-3	60
17.	Princeton	14-3	39
18.	Maryland	11-2	19
19.	Northern Illinois	10-1	18
20.	Missouri	13-2	16

Others receiving votes, in alphabetical order: Duke, Duquesne Fordham, Jacksonville, Kentucky, Oral Roberts, Providence, St. John's, N.Y., Temple, Tennessee, Villanova, West Virginia.

Sports Menu

Tuesday

BASKETBALL — State Colleges: Nebraska Wesleyan at Concordia; Peru at Doane; Wayne at Hastings; Westmar at Dana; South Dakota Tech at Chadron; Central Nebraska Tech at North Platte JC; Fairbury JC at McCook JC; Platte at York JC.
SWIMMING — Lincoln High at Lincoln East, 7 p.m.
WRESTLING — Lincoln Southeast at Omaha Bryan, 4:30 p.m.; Lincoln East at Beatrice, 7 p.m.; Pius X at Wymore Southern.

Wednesday

BASKETBALL — Big Eight: Nebraska at Oklahoma State; State Colleges: Bellevue at Parsons.
BOXING — Southeast District Golden Gloves, Pershing Auditorium, 8 p.m.
WRESTLING — Nebraska Wesleyan at Kearney.
HOCKEY — Oklahoma City at Omaha, Ak-Sar-Ben Coliseum, 8 p.m.

Thursday

BASKETBALL — State Colleges: Northwestern of Iowa at Midland; UNO at Emporia, Kan., State; Western, Wyo., JC at Nebraska Western; Northeastern JC at Platte.
BOXING — Southeast District Golden Gloves, Pershing Auditorium, 8 p.m.

Weigh-Ins Set For 'Gloves'

Weigh-ins for the Southeast District Golden Gloves Championships to be held Wednesday and Thursday night at Lincoln's Pershing Auditorium will be held from 3 to 5 p.m. Wednesday in Room 124 at the auditorium.

Eldro Hansen, co-chairman of the sponsoring Lincoln Master Barbers Association, said fighters would be given a two-pound weight allowance as in past years.

He also emphasized that extremely long hair would not be permitted nor would long beards be allowed.

Hansen said team scoring would be on the basis of five points for a champion, three points for a runner-up and one point for a losing semifinalist.

Sharing refereeing chores will be Larry Emery of Omaha and Bill Engel of South Sioux City. Judges will be Dave Hendricks, Jerry McGinn, Ralph Cox and Henry Aqquire, all of Lincoln.

Tickets are available in advance at the Pershing Auditorium box office, Hansen noted.

Midland Tourney Pairings Ready

Omaha, Neb. (AP) — Tom Gorman, top seeded American in the 16-man field, will meet Georges Goven, No. 1 ranked French player in the opening match of the Midland International Indoor Tennis championships scheduled to open here Wednesday.

Ilie Nastase, No. 1 seeded among the foreign entries will not make an appearance until Thursday evening. He meets Mike Belkin of Canada.

Other singles pairings in the tourney, fifth in a 13-city tour include:

Wednesday. Bill Brown vs Andre Gimeno; Alex Olaedo vs Jaime Fillol; and Frank A. Froehling III vs Ion Tiriac.

Thursday; Jim Connors vs Milan Holocek; Tom Edelfsen vs Manuel Orantes, and Erik Van Dillen vs Thomaz Koch.

The doubles competition pairings will be drawn after the players arrive.

Football Banquet Planned Feb. 10 For Cornhuskers

The annual Nebraska Football Appreciation Banquet was set Monday by the sponsoring NU Extra Point Club for Feb. 10 at Pershing Auditorium.

Earle Edwards, head coach at North Carolina State and 1971 president of the American Football Coaches Association, will be the featured speaker at the fete honoring the national champion Cornhuskers.

Tickets are available at the 1st National Bank, National Bank of Commerce, City National Bank, Gateway Bank, Gerry's Sport Shop and the NU Coliseum Ticket Office.

Exacta Pays $10,721.60

Philadelphia (AP) — Ah Netta and Cold Biscuit ran first and second in the third race at Liberty Bell Race Track Monday to set a Pennsylvania state record exacta payoff of $10,721.60.

The payoff on the exacta in which the players must pick the first and second horses in that order, shattered the old Pennsylvania record of $3,486.40 set on July 14, 1969.

There were four $2 tickets and one $10 ticket sold on the winning 12-9 combination.

Ah Netta returned $291.20, $76.40 and $37.40. Cold Biscuit paid $28 and $9.60 to show.

Debbie Meyer Ends Career

Sacramento, Calif. (AP) — Saying "I don't seem to have the drive anymore," Olympic gold medalist Debbie Meyer announced Monday she is retiring from competitive swimming at the age of 19.

Miss Meyer, a student at American River College, said she would not compete in the 1972 Olympic Games at Munich.

She won three gold medals at the 1968 games in Mexico City — in the 200, 400 and 800-meter freestyle events.

She won the Sullivan Award that year as the nation's outstanding amateur athlete.

Realignment, Pensions Under NHL Discussion

. . . AT TWIN CITIES MEETINGS

Bloomington, Minn. (UPI) — The National Hockey League Monday admitted two new franchises upon payment of $700,000 and the NHL Players Association announced that Tuesday it would ask the league for a 150 per cent increase in playoff benefits.

Representatives of the new Long Island and Atlanta teams each paid $350,000 to the league to be welcomed officially as members. Each must pay an additional $1.4 million by May 31.

Atlanta will complete its payments of its $6 million membership fee in 1977 and Long Island will complete payment of $11 million, including $5 million indemnity to the New York Rangers, in 1991.

Commissioner Clarence Campbell said the owners agreed that the 1972-73 schedule would require 78 games, the same number played this year, and will run from Oct. 3 through April 1. But realignment of the 16 teams into divisions was deferred until Tuesday.

Campbell said only two alignments would be considered, separation into four divisions of four teams each, or two eight-team divisions which would not necessarily include the same teams now in the east and west divisions. He said that the makeup of the four-team divisions was agreed upon and that 13 of the 14 previous members had approved the proposal, but the shift must be accepted unanimously.

It was learned that the four-division setup called for New York, Atlanta, Pittsburgh and Philadelphia to comprise one quartet; Tornoto, Montreal, Buffalo and Vancouver in another, Minnesota, Chicago, Los Angeles and California in the third, and Boston, Detroit, St. Louis and Long Island in the fourth.

Detroit, it was understood, was the sole opponent because the Red Wings wanted a Canadian team in their division.

In addition to alignment on Tuesday the league will discuss the points brought up by the players, and spokesman Alan Eagleson, who represents "about 75" NHL players as well as the association, said the major point would be to increase playoff pay.

Eagleson said the players believed they should receive $25,000 per man for finishing first in either division and then advancing through the playoffs to win the Stanley Cup. A team performing such a feat now would receive $10,000 per man.

Dog, Hunt Club Holds Trial

Emerald — Jay, owned and handled by Leroy Croshaw of Fremont took the Open division in the first Nebraska Dog and Hunt Club's Retriever Field Trial of the season held at Pawnee Lake Sunday.

Other winners included Fletcher, owned and handled by Dr. Dan Rietz of Omaha in the Puppy division; Guy, owned and handled by Jack Shadley of Lincoln in the Derby division and Sam, handled by Croshaw and owned by Jerry Stahlnecker of Omaha in the Qualifying division.

Wyoming Hits 'Jays, 76-65

Laramie, Wyo. (UPI) — Franklyn Ervin had 18 points and 12 rebounds while Rod Penner added 17 points and 11 rebounds to boost Wyoming to a 76-65 win over Creighton in a non-conference clash Monday night.

Gene Harmon was the only Creighton player in double figures as he rolled to a game high of 28 points.

Denny Mountz had 16 points and Ken Randle 15 for Wyoming.

The win boosted Wyoming's overall record to 9-7, while Creighton dropped to 8-7.

Both teams came up with 29 turnovers and each squad snared 34 rebounds.

Creighton (65)	G	F	T	Wyoming (76)	G	F	T
Wuebben	0	1-2	1	Konopka	0	1-1	1
Harmon	11	6-6	28	Irvin	8	2-2	18
Bobik	4	0-0	8	Penner	7	3-5	17
Lewis	3	1-1	7	Mountz	6	4-7	16
Mirsky	4	0-1	8	Randle	4	7-11	15
Ellerson	2	2-3	6	Colby	1	1-3	3
Smith	2	1-2	5	Ballard	2	2-2	6
LeBlanc	1	0-1	2				
Totals	27	11-18	65	Totals	28	20-31	76
Creighton					27	38—	65
Wyoming					36	40—	76

Fouled out—Bobik, Penner. Total fouls—Creighton 21, Wyoming 15. A—1,738.

Wayland Stops JFK Gals, 52-49

Wahoo — Wayland College, the women's AAU basketball champions the past two years, claimed a 52-49 win over the John F. Kenndy Patriettes here Monday night.

The Texas team was led in scoring by Cherri Rapp's 19 points. JFK, which now owns a 14-6 record, was led in scoring by Barb Wishmeier's 18 points.

JFK (49)	g	ft	tp	Wayland (52)	g	ft	tp
Wschmier	8	2-6	18	Rapp	6	7-9	19
BeShzr	3	3-5	9	Brittn	5	1-1	11
White	3	0-2	6	Wilson	3	3-3	9
Daniel	2	1-2	5	Beach	3	0-0	6
Ahrnhltz	1	2-2	4	Sheldknght	2	0-0	4
Zmmrmn	1	1-1	3	Cowam	0	2-5	2
Nelson	1	0-0	2	Wilms	0	1-2	1
Brznski	0	2-3	2				
Totals	19	11-21	49	Totals	19	14-22	52
JFK					22		27—49
Wayland					26		26—52

Team fouls — JFK 14, Wayland 16. Fouled out—Beach.

Radakovich Named Coach At Colorado

Boulder, Colo. (AP) — Dan Radakovich, a member of the Pittsburgh Steeler defensive coaching staff, was named defensive coordinator of the University of Colorado Monday.

Radakovich, 36, joined the National Football League club for the 1971 season following 13 years at Penn State and one with the University of Cincinnati.

At CU he replaces Jerry Claiborne, who resigned following the 1971 season to become head football coach at the University of Maryland.

Alley Action

Men's 230 Games, 600 Series
At Hollywood — Ben Temple 602, Dan Burkholder 243.
At Plaza — Larry Bergith 631, Gary Hansel 617, Doug Parker 233—641, Bob Warner 624, Mick Washburn 233-246—664.
Ladies' 200 Games, 525 Series
At Plaza — Pauline Goeschel 200, Ann Grissom 527, Ruth Pfiefer 205—540, Joe Baldwin 538, Betty Grassmeyer 536, Lois Lowe 200.
At Hollywood — Marcia Little 210, Val Rathe 202, Ann Burns 201.
Senior Men's 200 Games, 525 Series
At Hollywood — Den Barnes 529, Ed Gable 540, Joe Hartley 532, Forest Hurtson 212, Lynn Bush 213, Roy Mills 527.
Senior Ladies' 175 Games, 500 Series
At Hollywood — Edith Marshall 180, Marie Walton 192, Evelyn Kreick 177.

FEATURE RACES

At Narragansett Park

Gay Youth	10.40	4.40	4.00
Forever		3.60	2.80
Oceans Ahead			4.60

At Fair Grounds

Nemlas	10.60	3.80	2.60
Florida Boy		3.00	2.40
Carbonado			4.20

At Liberty Bell

Mr. Clinch	9.20	4.60	2.80
Kettle River		6.60	3.20
Navy No			2.60

At Bowie

Hasty Gal	23.20	8.20	5.00
Ditty Doi		4.20	3.40
Irish Trip			3.20

At Gulfstream

Mr. Paul B.	14.20	5.00	3.40
Stephanos		3.80	3.20
I Want You			3.80

Players Honored

Philadelphia (UPI) — Quarterback Roger Staubach, who guided the Dallas Cowboys to a world championship, and running back Ed Marinaro, who led Cornell to an Ivy League championship, were honored as the outstanding football players of 1971 by the Maxwell Football Club Monday night.

BASKETBALL SCOREBOARD

Big Eight

Kansas 74, Iowa State 71
Oklahoma 82, Oklahoma State 68

State High Schools

At Clearwater
First Round
Elgin 67, Chambers 39
Cedar Rapids 73, Loup County 36
Stewart 56, Ewing 43
At York
First Round
Shelby 49, Monroe 38
Bradshaw 53, Rising City 47
Bendict 56, Hordville 51

State Colleges

UNO 97, Kearney 87

Other Colleges

California 89, Santa Clara 79
Wichita State 90, Cleveland State 77
NE Missouri 84, NW Missouri 77
Emporia State 85, Missouri-KC 62
Louisville 95, N. Texas State 72
Eastern Ky. 96, Western Ky. 78
Gettysburg 82, Franklin & Marshall 65
Brigham Young 109, Athletes in Action 59
Morehead 64, Middle Tennessee 63
East Tennessee 57, Murray 53
Kentucky 106, Vanderbilt 80
Marquette 71, Notre Dame 62
Fordham 81, Army 71
Georgia 79, Auburn 72
Belmont Abbey 92, Elon 65
Seminole 114, St. Gregory's 77
Wis-Green Bay 82, Ga. Southern 78
Lakeland 92, Dominican, Wis. 70
Jacksonville 107, Stetson 82
Lincoln, Mo. 110, Ill-Edwardsville 94
Arkansas Tech 90 Ouachita 66, overtime
Arkansas College 72, Ozarks 62
AM&N 103, Harding 96.
Arkansas State 95, Abilene Christian 72
Jackson Tenn. State 111, Aquinas 50
Lemoyne-Owen 92, Tougaloo 81
Wyoming 76, Creighton 65
Adams St. 114, Western New Mexico 94
Roberts Wesleyan 91 ,Houghton 74
Erskine 74, Charleston Baptist 64
Missouri Southern 74, Missouri Western 64
Montana 76, Montana State 66
Northern Montana 79, Western Montana 75
Arizona St. 96 ,Cal St.-Los Angeles 89
Washington 86, Oregon State 73

Kearney Tumbles To UNO, 97-87

Omaha, (AP) — The University of Nebraska-Omaha played come-from-behind ball in the second half and took advantage of crucial free throws to defeat Kearney State, 97-87 in Nebraska College Conference basketball action Monday night.

John Kropp scored 27 to pace the Antelopes and in so doing became the second leading scorer in Kearney cage history.

His brother, Tom tallied 17. cage history. His brother, Tom, tallied 17.

UNO is 7-8 for season, Kearney is 9-5.

Kearney	43 39—87
UNO	45 52—97

Kearney—J. Kropp 29, T. Kropp 17, Christensen 16, Willis 10, Ahrens 6, Meyer 4, Jones 3, Rol 2.
UNO—Forrest 26, Robish 23, Renner 18,

Casper Defeats Western, 86-72

Casper Wyo. (AP) — Nebraska Western was plagued by turnovers and fell to Casper, Wyo., 86-72 in Empire Conference basketball action Monday night.

Both teams are now 3-1 in the loop.

Dave Renfro had 20 for the Cougars, 13-2 overall, and Dale Hooks had 18.

Neb. West.	29	43—72
Casper	48	38—86

Neb. Western — Renfro 20, Hooks 18, James 15, Hafling Cashman 3, Miller 2. Casper — Moore 26, Morgan 16, Crowell 12, Crowe 11, Kramer 7, Davis 6, Ramey 5, Boyle 2, Bowen 1.

Big Eight Standings

	Conf. W	Conf. L	All Games W	All Games L
Nebraska	3	0	10	5
Kansas	3	1	6	9
Oklahoma	3	1	7	8
Missouri	2	1	13	2
Kansas State	2	1	8	7
Colorado	1	2	4	11
Iowa State	1	4	8	9
Oklahoma State	0	5	2	15

Monday's Results

Oklahoma 82, Oklahoma State 68
Kansas 74, Iowa State 71

Wednesday's Games

Nebraska at Oklahoma State

Saturday's Games

Oklahoma State at Iowa State (TV)
Missouri at Colorado
Nebraska at Kansas
Oklahoma at Kansas State

Kansas Topples ISU, 74-71

Lawrence, Kan. (AP) — Tom Kivisto and Aubrey Nash took command in the final three minutes and sparked Kansas to a 74-71 Big Eight basketball victory over Iowa State Monday night.

With the score tied 67-all, Kivisto hit a jump shot and a pair of free throws to get Kansas rolling toward the hectic triumph. He helepd in the vital ball-handling department in the clutch.

It was Kivisto's long down-court pass to Neal Mask that gave the Jayhawks a 74-71 lead with 11 seconds to go after the Cyclones had cut it to 72-71 on a shot by Wayne Williams.

Iowa State led by as many as 11 points in the first half and was ahead, 38-30, at intermission.

Bud Stallworth, who topped all scorers with 24 points, helped the Jays steadily narrow the gap until they got their first tie, 47-47, with 11 minutes to go.

The victory left Kansas 3-1 in Big Eight play and 6-9 over-all. Iowa State is now 1-4 in the league and 8-9 for the season.

High for the Cyclones was Clinton Harris, with 18 points.

Iowa State (71)	G	F	T	Kansas (74)	G	F	T
Engel	4	2-6	11	Stallwrth	10	4-8	24
Williams	4	5-5	13	Haasey	6	4-4	16
Harris	6	6-8	18	Canfield	0	0-0	0
Mack	1	3-5	5	Nash	1	3-7	5
Denmon	4	2-3	10	Mask	3	0-0	6
O'Connor	0	3-4	3	Barrow	5	1-2	11
Brown	0	0-0	0	Mathews	0	0-0	0
Capobinc	0	0-0	0	Bosilevac	0	0-0	0
Totals	23	25-34	71	Totals	30	14-25	74

Halftime: Iowa State 38 Kansas 30
Total fouls: Iowa State 22, Kansas 25. Fouled out: Barrow.
A-12,200.

GAL'S VOLLEYBALL

Monday's Results

Bryan 14-6-3, Farmers Mutual 19-16-13; Citizens 14-13-5, Goodyear 9-11-11; Scratch Pads 25-118, Norden 5-9.

MIXED VOLLEYBALL

Monday's Results

O-KOP 14-10-8, Odds & Ends 12-12-6; Kidd's Kids 15-7-11, LGH Bouncers 13-5-14; First Natl. 12-12-4, Gooches 10-19-10.

Pettes Sparks OU Victory

Norman, Okla. (AP) — Oklahoma routed Oklahoma State 82-68 in a renewal of the bedlam series Monday night in Norman before a crowd of 4,500.

The Sooners and Cowpokes were locked in a close battle during the first half until Oklahoma pulled away for a 45-34 halftime lead.

The second half was all Oklahoma as the Sooners ran their lead to as many as 20 points before coach John MacLeod began clearing his bench.

OU was sparked by the overall play and shooting of senior forward Andrew Pettes. He tossed in 22 points and pulled down eight rebounds. Senior Bobby Jack and sophomore Ted Evans accounted for 13 points each to help lead the Sooners.

The Cowboys were paced by senior guard Jerry Clack who hit 18 points.

The Sooners ran their record to 7-6 overall with a 3-1 conference mark. OSU is now 2-15 overall, and 0-5 in the Big Eight.

Oklahoma (82)	G	F	T	Oklahoma State (68)	G	F	T
Jack	4	5-5	13	Jeffries	1	5-7	7
Pettes	10	2-2	22	Fitzgerald	2	1-1	5
Evans	4	5-5	13	Cole	0	0-1	0
Gorman	0	2-2	2	Clack	7	4-6	18
Martin	4	4-4	12	Fisher	5	1-1	11
Holland	3	3-5	9	Uthoff	2	2-2	6
Jones	5	1-3	11	Kraus	2	1-1	5
Yule	0	0-0	0	Gant	0	0-1	0
Lynch	0	0-1	0	Dean	2	1-1	5
Small	0	0-0	0	Bloedorn	1	0-0	2
Totals	30	22-27	82	Totals	26	16-22	68

Fouled Out—Oklahoma State, Cole.
Total Fouls—Oklahoma 18, Oklahoma State 23.
A—4,500.

CITY BASKETBALL

Monday's Results

Court Jesters 36, A.C. Nielson Co. 31; Tortfeasors 46, Telenhone 34; Michaels Auto Sales 27, Northeast Packers 23; Lincoln Generals 2, Don's Save-A-More 0; The Birds 36, Baker Boys 34; Belmont 28, NADs 22; C&G Pool Hall 36, Hamms 25; Lincoln Regional Center 2, State Farm Ins. Two 0; Swisher Sweets 41, B & M Printing 39; DuTeau 49, Withouts 49; LSC Experts 2, Pioneer Skelly 0; U-Save-Oil 4, Bankers Life 36; Gambles 48, Satellites 33; Eastern Ambulance One 55, Dain, Kalman & Quail 15; Dial Finance 40, Cowboys 31; Roland's Scratch Pads 25-18, Norden 5-9.

Prep Cage Summaries

Crossroads Tournament
At York

Shelby 49, Monroe 38

Monroe	4	10	10	14	—38
Shelby	5	7	17	20	—49

Monroe — D. Jenkinson 6, Crumley 1, Ditter 8, Urkoski 3, Edmison 11, L. Jenkinson 7, A. Ditter 2.
Shelby — Peterson 6, Schmid 4, Glatter 16, D. Hopwood 15, Stewart 3, Matousek 2, B. Hopwood 2, Hiemer 1.

Bradshaw 53, Rising City 47

Rising City	16	6	13	13	—47
Bradshaw	12	15	7	19	—53

Rising City — Streubing 18, Janak 20, Plahn 7, Jones 2.
Bradshaw — Thorne 5, Troutman 13, Newton 16, Stuhr 1, Bowman 4, Budler 6, Fowler 8.

Bendict 56, Hordville 51

Hordville	6	10	10	25	—51
Benedict	15	16	13	12	—56

Hordville — Hanquist 13, R. Blase 18, Hahn 17, Gress 2, Schulze 1.
Benedict — C. Allen 12, G. Leif 15, McLean 3, Senff 14, Geis 8, K. Allen 2, Brooke 2.

Centennial Conference
FIRST ROUND
At Wahoo-Neumann

Omaha Cathedral 87, David City 60

Omaha Cathedral	26	20	24	17	—87
David City Aquinas	11	16	15	18	—60

Omaha Cathedral — Finnigan 9, M. Ziezel 18, T. Ziezel 10, Fouts 10, Hennigasen 6, Pruitt 4, Higgins 20, McClean 5, Fowler 3, Smagacz 2.
David City Aquinas — Zegers 3, Rch 1, Kofera 5, Scholz 9, Dussek 3, Palensky 4, Holovy 4, Gillespie 19, Koziser 12.

Omaha Paul VI 95, West Point CC 59

Paul VI	23	29	28	15	—95
West Point CC	10	22	14	23	—59

Paul VI — Kenny 16, Meyer 1, Cap 6, Negrete 3, Mandolfo 12, Steroski 19, Olson 2, Lang 9, R. Saniuk 6, B. Saniuk 7, Yost 14.
Westpoint CC — Mehlberg 7, Kreikmeier 3, Scalesi 2, McGill 4, Meister 9, Emanuel 19, Ridder 14, Strehle 1.

HiLine Tournament
At Farnam
FIRST ROUND

Brady 76, Oconto 49

Brady	27	19	14	16	—76
Oconto	10	15	7	17	—49

Brady — Max 20, Church 15, S. Johnson 14, Golter 12, Brown 5, Miller 4, Hoaglund 3, Boden 2, R. Johnson 1.
Oconto — Hendricksen 21, Hendricks 7, Liakas 7, Meyers 5, Wilcox 5, Johnson 2, Oxford 2.

Capitol Conference Tournament
First Round
At Wahoo

Wahoo 75, Ashland 43

Ashland	11	9	10	13	—43
Wahoo	17	26	22	10	—75

Ashland — Vest 4, Lutton 6, Metzger 13, Bryant 3, Bauersach 5, Neben 2, Rogers 2, Nicholson 3, Anderson 2, Davis 1.
Wahoo — Sagert 4, Thompson 4, Tillman 23, Wagner 11, Brodahl 9, Barry 2, Daniels 14, Bronson 2, Morton 6.

At Gretna

Gretna 84, Platteview 49

Platteview	9	12	12	16	—49
Gretna	15	23	21	25	—84

Platteview — Adair 1, Hughes 4, Glesmann 7, Post 2, Startzer 16, Palmer 5, Erhart 10, McCune 2, Hahn 2
Gretna — Witulski 7, Cox 2, Lawry 7, Loren Lamprecht 24, Miller 4, Huetson 20, Truby 2, Gramlich 6, Lynn Lamprecht 2, Retzlaff 5, Wagner 5.

Arlington 69, Raymond Central 43

Arlington	16	19	14	20	—69
Raymond Central	13	8	16	6	—43

Arlington — Schiessler 2, Chappelear 14, Wolfe 4, Holtman 2, Jones 2, Braesch 5, York 23, Spangler 4, Otto 13.
Raymond Central — Samuelson 4, Otto 4, Pecka 14, Olson 15, D. Olson 6.

Master Anglers Forget Weather

Two Master Angler Awards attest to the persistence of Darrell Wedgewood of Big Springs through the cooling months at Lake McConaughy.

On the hunting scene two gunners bagged the Commission's Mixed-Bagger Award: Tim Sughroue, Holdrege, Expert, and Gene Darnell, Valentine, Marksman.

These and other awards applications coming into Game and Parks Commission headquarters include:

MASTER ANGLERS

Rainbow trout — Darrell Wedgewood, Big Springs, 9 pounds, 2 ounces and 5 pounds, Lake McConaughy.
Northern pike — Lewis Peterson, Weissert, 15 pounds, 12 ounces, Pelican Lake; Herbert Stolley, Lincoln, 11 pounds, 2 ounces, and Donald Dickman, Lincoln, 10 pounds, 8 ounces, both from Branched Oak Lake.
Largemouth bass — Richard Pickard, Verdon, 5 pounds, 14½ ounces, Richardson County farm pond; Richard Parkison, Fremont, 5 pounds, lake in Dodge County.
Perch — Larry Theiler, Elsie, 1 pound 8 ounces, Sutherland Reservior, Elmer E. Davis, Gordon, 1 pound, 3 ounces; Lyle A. Sanders, Gordon, 1 pound, 2 ounces; Hudson N. Morey, Gordon, 1 pound, 1 ounce, lake in Cherry County.

Pro Basketball

NBA

EASTERN CONFERENCE

Atlantic Division	Won	Lost	Pct.	GB
Boston	34	16	.680	—
New York	28	20	.583	5
Philadelphia	21	29	.420	13
Buffalo	13	32	.289	18½
Central Division				
Baltimore	22	26	.458	—
Atlanta	18	31	.367	4
Cincinnati	15	33	.313	7
Cleveland	15	33	.313	7
WESTERN CONFERENCE				
Midwest Division				
Milwaukee	39	11	.780	—
Chicago	35	14	.714	3½
Phoenix	30	21	.588	9½
Detroit	18	31	.367	20½
Pacific Division				
Los Angeles	41	7	.854	—
Golden State	29	20	.592	12½
Seattle	29	21	.580	13
Houston	18	32	.360	24
Portland	12	40	.231	31

Monday's Result
Chicago 110, Golden State 105

WRESTLING

CAPITOL CONFERENCE
Team Scoring
Wahoo 90½, Centennial 73, Norris 54½, Elkhorn 53½, Ashland 52½, Waverly 48½, Raymond Central 46, Valley 41½, Platteview 34½, Gretna 16½, Arlington 0.

Individuals
98—1. Clausen, R. Central; 2. Vinson, Ashland; 3. Anderson, Valley; 4. Grieser, Wahoo.
105—1. Saeger, Elkhorn; 2. Rogers, Ashland; 3. Skeahan, Norris; 4.Mulholland, Valley.
112—1. Hrdlicka, Wahoo; 2. Boettner, Waverly; 3. Leascher, Elkhorn; 4. Pankokee, Centennial.
119—1. Arney, Wahoo; 2. Robinson, Centennial; 3. Rosenquist, R. Central; 4. Siege, Norris.
126—1. Mahlock, Platteview; 2. Truhna, Wahoo; 3. Regnier, R. Central; 4. Steward, Norris.
132—1. Nickelson, Wahoo; 2. Kubik, R. Central; 3. Hesterman, Waverly; 4. Schoonveld, Norris.
138—1. Hopkins, Valley; 2. Rathje, Centennial; 3. Gallea, Platteview; 4. Hanke, Wahoo.
145—1. Henie, Centennial; 2. Melvin, Valley; 3. Einspahr, Elkhorn; 4. Osten, Norris.
155—1. Andreson, Wahoo; 2. Elliker, Waverly; 3. Moore, Platteview; 4. Pankokoe, Centennial.
167—1. Paden, Elkhorn; 2. Pilcher, Ashland; 3. Cahoon, Norris; 4. Mika, Wahoo.
185—1. Fricke, Ashland; 2. Miller, Centennial; 3. Hayman, Gretna; 4. Jones, Norris.
Hwt.—1. Warner, Waverly; 2. Russell, Norris; 3. Keller, Wahoo; 4. Hagedorn, Elkhorn.

SHOP THE CLOCK-70th & A

SAVE | DISCOUNT LIQUOR | SAVE

Dine with Wine

Mattingly & Moore
5 year old St. Bourbon
½ GAL.
$7.39

PINK CATAWBA
Fifth
97c

Relska VODKA
½ Gal.
$6.88

COLD BEER
12 Pak
BUD
SCHLITZ
HAMMS
$2.38

MacKintosh Scotch
(Compare with Ballantine)
Quart
$4.08

Passport Scotch
(Compare with Chivas)
½ Gal.
$9.99
Save 2.39

Prices Good Thru Jan. 29, 1972

70th & A Sts. — Clock Tower BOTTLE SHOPPE — 70th & A Sts.

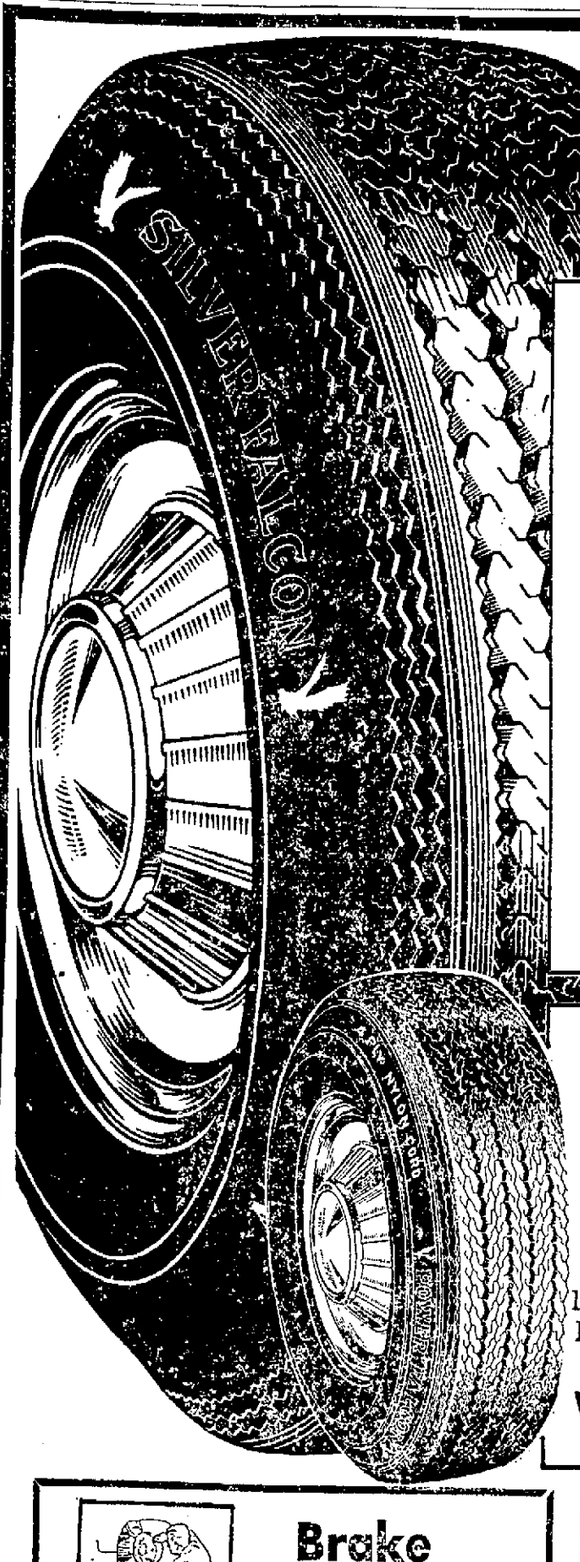

Overstock Sellout

Silver Falcon
$16
1.76 to 2.54 Fed. Excise Tax and trade-in tire
- Rugged 4-ply nylon cord
- Discontinued tread design. Limited stocks
- Long-mileage tread compounds

Any size listed
6.50-13 7.75-14 7.75-15 8.25-14 8.15-15 8.55-14 8.55-15
Also fits F78-14 F78-15 G78-14 G78-15 H78-14 H78-15
Whitewalls 3.00 more

Power Falcon
$18
Any size listed
6.50-13 7.00-13 6.95-14 7.35-14 7.35-15 7.75-14 8.25-14 7.75-15 8.15-15 8.55-14 8.55-15
1.76 to 2.54 Fed. Excise Tax and trade-in tire
Also fits E78-14 F78-14 F78-15 G78-14 G78-15 H78-14 H78-15
Whitewalls 3.00 more

Brake job
Here's what we do:
- Replace old brake linings • with our best oversized linings
- Rebuild all 4 wheel cylinders
- Bleed, flush and refill hydraulic system with new brake fluid
- Inspect wheels, cables and master cylinder
- Adjust brakes on all 4 wheels
- Turn and true brake drums
- Self adjusters $4 more

38.88 Most American cars Except disc brakes

Disc brake service
Here's what we do:
Our expert mechanics will install new brake pads on front wheels . . . inspect rotors for trueness . . . inspect calipers, grease seals, master cylinders and rear brakes . . . repack outer front wheel bearings.
29.99 Most American cars

Tues.-Wed. only

BRANDEIS TIRE CENTERS

10th & N Street — Phone 477-1211

Realignment, Pensions Under NHL Discussion

. . . AT TWIN CITIES MEETINGS

Bloomington, Minn. (UPI) — The National Hockey League Monday admitted two new franchises upon payment of $700,000 and the NHL Players Association announced that Tuesday it would ask the league for a 150 per cent increase in playoff benefits.

Representatives of the new Long Island and Atlanta teams each paid $350,000 to the league to be welcomed officially as members. Each must pay an additional $1.4 million by May 31.

Atlanta will complete its payments of its $6 million membership fee in 1977 and Long Island will complete payment of $11 million, including $5 million indemnity to the New York Rangers, in 1991.

Commissioner Clarence Campbell said the owners agreed that the 1972-73 schedule would require 78 games, the same number played this year, and will run from Oct. 3 through April 1. But realignment of the 16 teams into divisions was deferred until Tuesday.

Campbell said only two alignments would be considered, separation into four divisions of four teams each, or two eight-team divisions which would not necessarily include the same teams now in the east and west divisions. He said that the makeup of the four-team divisions was agreed upon and that 13 of the 14 previous members had approved the proposal, but the shift must be accepted unanimously.

It was learned that the four-division setup called for New York, Atlanta, Pittsburgh and Philadelphia to comprise one quartet; Tornoto, Montreal, Buffalo and Vancouver in another, Minnesota, Chicago, Los Angeles and California in the third, and Boston, Detroit, St. Louis and Long Island in the fourth.

Detroit, it was understood, was the sole opponent because the Red Wings wanted a Canadian team in their division.

In addition to alignment on Tuesday the league will discuss the points brought up by the players, and spokesman Alan Eagleson, who represents "about 75" NHL players as well as the association, said the major point would be to increase playoff pay.

Eagleson said the players believed they should receive $25,000 per man for finishing first in either division and then advancing through the playoffs to win the Stanley Cup. A team performing such a feat now would receive $10,000 per man.

Dog, Hunt Club Holds Trial

Emerald — Jay, owned and handled by Leroy Croshaw of Fremont took the Open division in the first Nebraska Dog and Hunt Club's Retriever Field Trial of the season held at Pawnee Lake Sunday.

Other winners included Fletcher, owned and handled by Dr. Dan Rietz of Omaha in the Puppy division; Guy, owned and handled by Jack Shadley of Lincoln in the Derby division and Sam, handled by Croshaw and owned by Jerry Stahlnecker of Omaha in the Qualifying division.

WRESTLING

CAPITOL CONFERENCE

Team Scoring

Wahoo 90½, Centennial 73, Norris 54½, Elkhorn 53½, Ashland 52½, Waverly 48½, Raymond Central 46, Valley 41½, Platteview 34½, Gretna 16½, Arlington 0.

Individuals

98—1. Clausen, R. Central; 2. Vinson, Ashland; 3. Anderson, Valley; 4. Grieser, Wahoo.

105—1. Saeger, Elkhorn; 2. Rogers, Ashland; 3. Skeahan, Norris; 4.Mulholland, Valley.

112—1. Hrdlicka, Wahoo; 2. Boettner, Waverly; 3. Leascher, Elkhorn; 4. Pankokoe, Centennial.

119—1. Arney, Wahoo; 2. Robinson, Centennial; 3. Rosenquist, R. Central; 4. Stege, Norris.

126—1. Mahlock, Platteview; 2. Trutna, Wahoo; 3. Regnier, R. Central; 4. Steward, Norris.

132—1. Nickelson, Wahoo; 2. Kubik, R. Central; 3. Hesterman, Waverly; 4. Schoonveld, Norris.

138—1. Hopkins, Valley; 2. Rathje, Centennial; 3. Gallea, Platteview; 4. Hanke, Wahoo.

145—1. Henie, Centennial; 2. Melvin, Valley; 3. Einspahr, Elkhorn; 4. Osten, Norris.

155—1. Andreson, Wahoo; 2. Eliker, Waverly; 3. Moore, Platteview; 4. Pankokoe, Centennial.

167—1. Paden, Elkhorn; 2. Pilcher, Ashland; 3. Cahoon, Norris; 4. Mika, Wahoo.

185—1. Fricke, Ashland; 2. Miller, Centennial; 3. Hayman, Gretna; 4. Jones, Norris.

Hwt.—1. Warner, Waverly; 2. Russell, Norris; 3. Keller, Wahoo; 4. Hagedorn, Elkhorn.

Wyoming Hits 'Jays, 76-65

Laramie, Wyo. (UPI) — Franklyn Ervin had 18 points and 12 rebounds while Rod Penner added 17 points and 11 rebounds to boost Wyoming to a 76-65 win over Creighton in a non-conference clash Monday night.

Gene Harmon was the only Creighton player in double figures as he rolled to a game high of 28 points.

Denny Mountz had 16 points and Ken Randle 15 for Wyoming.

The win boosted Wyoming's overall record to 9-7, while Creighton dropped to 8-7.

Both teams came up with 29 turnovers and each squad snared 34 rebounds.

Creighton (65)	G	F	T	Wyoming (76)	G	F	T
Wuebben	0	1-2	1	Konopka	0	1-1	1
Harmon	11	6-6	28	Irvin	8	2-2	18
Bobik	4	0-0	8	Penner	7	3-5	17
Lewis	3	1-1	7	Mountz	6	4-7	16
Mirsky	4	0-1	8	Randle	4	7-11	15
Ellefson	2	2-3	6	Colby	1	1-3	3
Smith	2	1-2	5	Ballard	2	2-2	6
LeBlance	1	0-1	2				
Totals	27	11-18	65	Totals	28	20-31	76
Creighton					27	38—	65
Wyoming					36	40—	76

Fouled out—Bobik, Penner. Total fouls—Creighton 21, Wyoming 15. A—1,738.

Wayland Stops JFK Gals, 52-49

Wahoo — Wayland College, the women's AAU basketball champions the past two years, claimed a 52-49 win over the John F. Kenndy Patriettes here Monday night.

The Texas team was led in scoring by Cherri Rapp's 19 points. JFK, which now owns a 14-6 record, was led in scoring by Barb Wishmeier's 18 points.

JFK (49)	g	ft	tp	Wayland (52)	g	ft	tp
Wschmier	8	2-6	18	Rapp	6	7-9	19
BeShzr	3	3-5	9	Brittn	5	1-1	11
White	3	0-2	6	Wilson	3	3-3	9
Daniel	2	1-2	5	Beach	3	0-0	6
Ahrnhltz	1	2-2	4	Sheldknght	2	0-0	4
Zmmrmn	1	1-1	3	Cowam	0	2-5	2
Nelson	1	0-0	2	Wilms	0	1-2	1
Brznski	0	2-3	2				
Totals	19	11-21	49	Totals	19	14-22	52
JFK					22		27—49
Wayland					26		26—52

Team fouls — JFK 14, Wayland 16. Fouled out—Beach.

Radakovich Named Coach At Colorado

Boulder, Colo. (AP) — Dan Radakovich, a member of the Pittsburgh Steeler defensive coaching staff, was named defensive coordinator of the University of Colorado Monday.

Radakovich, 36, joined the National Football League club for the 1971 season following 13 years at Penn State and one with the University of Cincinnati.

At CU he replaces Jerry Claiborne, who resigned following the 1971 season to become head football coach at the University of Maryland.

Alley Action

Men's 230 Games, 600 Series

At Hollywood — Ben Temple 602, Dan Burkholder 243.

At Plaza — Larry Bergith 631, Gary Hansel 617, Doug Parker 233—641, Bob Warner 624, Mick Washburn 233-246—664.

Ladies' 200 Games, 525 Series

At Plaza — Pauline Goeschel 200, Ann Grissom 527, Ruth Pfiefer 205—540, Joe Baldwin 538, Betty Grassmeyer 536, Lois Lowe 200.

At Hollywood — Marcia Little 210, Val Rathe 202, Ann Burns 201.

Senior Men's 200 Games, 525 Series

At Hollywood — Den Barnes 529, Ed Gable 540, Joe Hartley 532, Forest Hurtson 212, Lynn Bush 213, Roy Mills 527.

Senior Ladies' 175 Games, 500 Series

At Hollywood — Edith Marshall 180, Marie Walton 192, Evelyn Kreick 177.

FEATURE RACES

At Narragansett Park

Gay Youth	10.40	4.40	4.00
Forever		3.60	2.80
Oceans Ahead			4.60

At Fair Grounds

Nemlas	10.60	3.80	2.80
Florida Boy		3.00	2.40
Carbonado			4.20

At Liberty Bell

Mr. Clinch	9.20	4.60	2.80
Kettle River		6.60	3.20
Navy No			2.60

At Bowie

Hasty Gal	23.20	8.20	5.00
Ditty Dot		4.20	3.40
Irish Trip			3.20

At Gulfstream

Mr. Paul B.	14.20	5.00	3.40
Siephanos		3.80	3.20
I Want You			3.80

Players Honored

Philadelphia (UPI) — Quarterback Roger Staubach, who guided the Dallas Cowboys to a world championship, and running back Ed Marinaro, who led Cornell to an Ivy League championship, were honored as the outstanding football players of 1971 by the Maxwell Football Club Monday night.

BASKETBALL SCOREBOARD

Big Eight

Kansas 74, Iowa State 71
Oklahoma 82, Oklahoma State 68

State High Schools

At Clearwater
First Round

Elgin 67, Chambers 39
Cedar Rapids 73, Loup County 36
Stewart 56, Ewing 48

At York
First Round

Shelby 49, Monroe 38
Bradshaw 53, Rising City 47
Bendict 56, Hordville 51

State Colleges

UNO 97, Kearney 87

Other Colleges

California 89, Santa Clara 79
Wichita State 90, Cleveland State 77
NE Missouri 84, NW Missouri 77
Emporia State 85, Missouri-KC 62
Louisville 95, N. Texas State 72
Eastern Ky. 96, Western Ky. 78
Gettysburg 82, Franklin & Marshall 65
Brigham Young 109, Athletes in Action 59
Morehead 64, Middle Tennessee 63
East Tennessee 57, Murray 53
Kentucky 106, Vanderbilt 80
Marquette 71, Notre Dame 62
Fordham 81, Army 71
Georgia 79, Auburn 72
Belmont Abbey 92, Elon 65
Seminole 114, St. Gregory's 77
Wis-Green Bay 82, Ga. Southern 78
Lakeland 92, Dominican, Wis. 70
Jacksonville 107, Stetson 82
Lincoln, Mo. 110, Ill-Edwardsville 94
Arkansas Tech 90 Ouachita 66, overtime
Arkansas College 72, Ozarks 62
AM&N 103, Harding 96.
Arkansas State 95, Abilene Christian 72
Jackson Tenn. State 111, Aquinas 50
Lemoyne-Owen 92, Tougaloo 81
Wyoming 76, Creighton 65
Adams St. 114, Western New Mexico 94
Roberts Wesleyan 91 ,Houghton 74
Erskine 74, Charleston Baptist 64
Missouri Southern 74, Missouri Western 64
Montana 76, Montana State 66
Northern Montana 79, Western Montana 75
Arizona St. 96 ,Cal St.-Los Angeles 89
Washington 86, Oregon State 73

Kearney Tumbles To UNO, 97-87

Omaha, (AP) — The University of Nebraska-Omaha played come-from-behind ball in the second half and took advantage of crucial free throws to defeat Kearney State, 97-87 in Nebraska College Conference basketball action Monday night.

John Kropp scored 27 to pace the Antelopes and in so doing became the second leading scorer in Kearney cage history.

His brother, Tom tallied 17. cage history. His brother, Tom, tallied 17.

UNO is 7-8 for season, Kearney is 9-5.

Kearney	48	39—87
UNO	45	52—97

Kearney—J. Kropp 29, T. Kropp 17, Christensen 16, Willis 10, Ahrens 6, Meyer 4, Jones 3, Rol 2.
UNO—Forrest 26, Robish 23, Renner 18,

Casper Defeats Western, 86-72

Casper Wyo. (AP) — Nebraska Western was plagued by turnovers and fell to Casper, Wyo., 86-72 in Empire Conference basketball action Monday night.

Both teams are now 3-1 in the loop.

Dave Renfro had 20 for the Cougars, 13-2 overall, and Dale Hooks had 18.

Neb. West.	29	43—72
Casper	48	38—86

Neb. Western — Renfro 20, Hooks 18, James 15, Hafling Cashman 3, Miller 2.
Casper — Moore 26, Morgan 16, Crowell 12, Crowe 11, Kramer 7, Davis 6, Ramey 5, Boyle 2, Bowen 1.

Big Eight Standings

	Conf. W	Conf. L	All Games W	All Games L
Nebraska	3	0	10	5
Kansas	3	1	6	9
Oklahoma	3	1	7	8
Missouri	2	1	13	2
Kansas State	2	1	8	7
Colorado	1	2	4	11
Iowa State	1	4	8	9
Oklahoma State	0	5	2	15

Monday's Results

Oklahoma 82, Oklahoma State 68
Kansas 74, Iowa State 71

Wednesday's Games

Nebraska at Oklahoma State

Saturday's Games

Oklahoma State at Iowa State (TV)
Missouri at Colorado
Nebraska at Kansas
Oklahoma at Kansas State

Kansas Topples ISU, 74-71

Lawrence, Kan. (AP) — Tom Kivisto and Aubrey Nash took command in the final three minutes and sparked Kansas to a 74-71 Big Eight basketball victory over Iowa State Monday night.

With the score tied 67-all, Kivisto hit a jump shot and a pair of free throws to get Kansas rolling toward the hectic triumph. He helepd in the vital ball-handling department in the clutch.

It was Kivisto's long downcourt pass to Neal Mask that gave the Jayhawks a 74-71 lead with 11 seconds to go after the Cyclones had cut it to 72-71 on a shot by Wayne Williams.

Iowa State led by as many as 11 points in the first half and was ahead, 38-30, at intermission.

Bud Stallworth, who topped all scorers with 24 points, helped the Jays steadily narrow the gap until they got their first tie, 47-47, with 11 minutes to go.

The victory left Kansas 3-1 in Big Eight play and 6-9 over-all. Iowa State is now 1-4 in the league and 8-9 for the season.

High for the Cyclones was Clinton Harris, with 18 points.

Iowa State (71)	G	F	T	Kansas (74)	G	F	T
Engel	4	3-6	11	Stallwrth	10	4-8	24
Williams	4	5-5	13	Haasey	6	4-4	16
Harris	6	6-8	18	Canifeld	0	0-0	0
Mack	1	3-5	5	Nash	1	3-7	5
Denmon	4	2-3	10	Mask	3	0-0	6
O'Connor	0	3-4	3	Barrow	5	1-2	11
Brown	0	0-0	0	Mathews	0	0-0	0
Capobinc	0	0-0	0	Bosilevac	0	0-0	0
Totals	23	25-34	71	Totals	30	14-25	74

Halftime: Iowa State 38 Kansas 30
Total fouls: Iowa State 22, Kansas 25.
Fouled out: Barrow.
A-12,200.

GAL'S VOLLEYBALL

Monday's Results

Bryan 14-6-3, Farmers Mutual 19-16-13; Citizens 14-13-5, Goodyear 9-11-11; Scratch Pads 25-118, Norden 5-9.

MIXED VOLLEYBALL

Monday's Results

O-KOP 14-10-8, Odds & Ends 12-12-6; Kidd's Kids 15-7-11, LGH Bouncers 13-5-14; First Natl. 12-12-4, Gooches 10-19-10.

Pettes Sparks OU Victory

Norman, Okla. (AP) — Oklahoma routed Oklahoma State 82-68 in a renewal of the bedlam series Monday night in Norman before a crowd of 4,500.

The Sooners and Cowpokes were locked in a close battle during the first half until Oklahoma pulled away for a 45-34 halftime lead.

The second half was all Oklahoma as the Sooners ran their lead to as many as 20 points before coach John MacLeod began clearing his bench.

OU was sparked by the overall play and shooting of senior forward Andrew Pettes. He tossed in 22 points and pulled down eight rebounds. Senior Bobby Jack and sophomore Ted Evans accounted for 13 points each to help lead the Sooners.

The Cowboys were paced by senior guard Jerry Clack who hit 18 points.

The Sooners ran their record to 7-6 overall with a 3-1 conference mark. OSU is now 2-15 overall, and 0-5 in the Big Eight.

Oklahoma (82)	G	F	T	Oklahoma State (68)	G	F	T
Jack	4	5-5	13	Jeffries	1	5-7	7
Pettes	10	2-2	22	Fitzgerald	2	1-1	5
Evans	4	5-5	13	Cole	0	0-1	0
Gorman	0	2-2	2	Clack	7	4-6	18
Martin	4	4-4	12	Fisher	5	1-1	11
Holland	3	3-5	9	Uthoff	2	2-2	6
Jones	5	1-3	11	Kraus	2	1-1	5
Yule	0	0-0	0	Gant	0	0-1	0
Lynch	0	0-1	0	Dean	2	1-1	5
Small	0	0-0	0	Bloedorn	1	0-0	2
Totals	30	22-27	82	Totals	26	16-22	68

Fouled Out—Oklahoma State, Cole.
Total Fouls—Oklahoma 18, Oklahoma State 23.
A—4,500.

CITY BASKETBALL

Monday's Results

Court Jesters 36, A.C. Nielson Co. 31; Tortfeasors 46, Telephone 34; Michaels Auto Sales 27, Northeast Packers 23; Lincoln Generals 2, Don's Save-A-More 0; The Birds 36, Baker Boys 34; Belmont 28, NADs 22; C&G Pool Hall 30, Hamms 25; Lincoln Regional Center 2, State Farm Ins. Two 0; Swisher Sweets 41, B & M Printing 39; DuTeau 49, Withouts 49; LSC Experts 2, Pioneer Skelly 0; U-Save-Oil 4, Bankers Life 36; Gambles 48, Satellites 33; Eastern Ambulance One 55, Dain, Kalman & Quail 15; Dial Finance 40, Cowboys 31; Roland's Scratch Pads 25-18, Norden 5-9.

Prep Cage Summaries

Crossroads Tournament
At York

Shelby 49, Monroe 38

Monroe	4	10	10	14—38
Shelby	5	7	17	20—49

Monroe — D. Jenkinson 6, Crumley 1, Ditter 8, Urkoski 3, Edmison 11, L. Jenkinson 7, A. Ditter 2.
Shelby — Peterson 6, Schmid 4, Glatter 16, D. Hopwood 15, Stewart 3, Matousek 2, B. Hopwood 2, Hiemer 1.

Bradshaw 53, Rising City 47

Rising City	16	6	13	13—47
Bradshaw	12	15	7	19—53

Rising City — Streubing 18, Janak 20, Plahn 7, Jones 2.
Bradshaw — Thorne 5, Troutman 13, Newton 16, Stuhr 1, Bowman 4, Budler 6, Fowler 8.

Bendict 56, Hordville 51

Hordville	6	10	10	25—51
Benedict	15	16	13	12—56

Hordville — Hanquist 13, R. Blase 18, Hahn 17, Gress 2, Schulze 1.
Benedict — C. Allen 12, G. Leif 15, McLean 3, Senff 14, Geis 8, K. Allen 2, Brooke 2.

Centennial Conference
FIRST ROUND
At Wahoo-Neumann

Omaha Cathedral 87, David City 60

Omaha Cathedral	26	20	24	17—87
David City Aquinas	11	16	15	18—60

Omaha Cathedral — Finnigan 9, M. Ziezel 18, T. Ziezel 10, Fouts 10, Henningsen 6, Pruitt 4, Higgins 20, McClean 5, Fowler 3, Smagacz 2.
David City Aquinas — Zegers 3, Roh 1, Kotera 5, Scholz 9, Dussek 3, Palensky 4, Holovy 4, Gillespie 19, Koziser 12.

Omaha Paul VI 95, West Point CC 59

Paul VI	23	29	28	15—95
West Point CC	10	22	14	23—59

Paul VI — Kenny 16, Meyer 1, Cap 6, Negrete 3, Mandolfo 12, Staroski 19, Olson 2, Lang 9, R. Saniuk 6, B. Saniuk 7, Yost 14.
Westpoint CC — Mehlberg 7, Kreikmeier 3, Scalest 2, McGill 4, Meister 9, Emanuel 19, Ridder 14, Strehle 1.

HiLine Tournament
At Farnam
FIRST ROUND

Brady 76, Oconto 49

Brady	27	19	14	16—76
Oconto	10	15	7	17—49

Brady — Max 20, Church 15, S. Johnson 14, Golter 12, Brown 5, Miller 4, Hoaglund 3, Boden 2, R. Johnson 1.
Oconto — Hendricksen 21, Hendricks 7, Liakas 7, Meyers 5, Wilcox 5, Johnson 2, Oxford 2.

Capitol Conference Tournament
First Round
At Wahoo

Wahoo 75, Ashland 43

Ashland	11	9	10	13—45
Wahoo	17	26	22	10—75

Ashland — Vest 4, Lutton 6, Metzger 13, Bryant 3, Bauersach 5, Neben 2, Rogers 2, Nicholson 3, Anderson 2, Divis 1.
Wahoo — Sagert 4, Thompson 4, Tillman 23, Wagner 11, Brodahl 9, Barry 2, Daniels 14, Bronson 2, Morton 6.

At Gretna

Gretna 84, Platteview 49

Platteview	9	12	12	16—49
Gretna	15	23	21	25—84

Platteview — Adair 1, Hughes 4, Glesmann 7, Post 2, Startzer 16, Palmer 5, Erhart 10, McCune 2, Hahn 2
Gretna — Witulski 7, Cox 2, Lawry 7, Loren Lamprecht 24, Miller 4, Huetson 20, Truby 2, Gramlich 6, Lynn Lamprecht 2, Retzlaff 5, Wagner 5.

Arlington 69, Raymond Central 43

Arlington	16	19	14	20—69
Raymond Central	13	8	16	6—43

Arlington — Schiessler 2, Chappelear 14, Wolfe 4, Holtman 2, Jones 2, Braesch 5, York 23, Spangler 4, Otto 13.
Raymond Central — Samuelson 4, Otto 4, Pecka 14, Olson 15, D. Olson 6.

Master Anglers Forget Weather

Two Master Angler Awards attest to the persistence of Darrell Wedgewood of Big Springs through the cooling months at Lake McConaughy.

On the hunting scene two gunners bagged the Commission's Mixed-Bagger Award: Tim Sughroue, Holdrege, Expert, and Gene Darnell, Valentine, Marksman.

These and other awards applications coming into Game and Parks Commission headquarters include:

MASTER ANGLERS

Rainbow trout — Darrell Wedgewood, Big Springs, 9 pounds, 2 ounces and 5 pounds, Lake McConaughy.

Northern pike — Lewis Peterson, Weissert, 15 pounds, 12 ounces, Pelican Lake; Herbert Stolley, Lincoln, 11 pounds, 2 ounces, and Donald Dickman, Lincoln, 10 pounds, 8 ounces, both from Branched Oak Lake.

Largemouth bass — Richard Pickard, Verdon, 5 pounds, 14½ ounces, Richardson County farm pond; Richard Parkison, Fremont, 5 pounds, lake in Dodge County.

Perch — Larry Theiler, Elsie, 1 pound 8 ounces, Sutherland Reservior, Elmer E. Davis, Gordon, 1 pound, 3 ounces; Lyle A. Sanders, Gordon, 1 pound, 2 ounces; Hudson N. Morey, Gordon, 1 pound, 1 ounce, lake in Cherry County.

Pro Basketball

NBA

EASTERN CONFERENCE

Atlantic Division	Won	Lost	Pct.	GB
Boston	34	16	.680	—
New York	28	20	.583	5
Philadelphia	21	29	.420	13
Buffalo	13	32	.289	18½
Central Division				
Baltimore	22	26	.458	—
Atlanta	18	31	.367	4
Cincinnati	15	33	.313	7
Cleveland	15	33	.313	7
WESTERN CONFERENCE				
Midwest Division				
Milwaukee	39	11	.780	—
Chicago	35	14	.714	3½
Phoenix	30	21	.588	9½
Detroit	18	31	.367	20½
Pacific Division				
Los Angeles	41	7	.854	—
Golden State	29	20	.592	12½
Seattle	29	21	.580	13
Houston	18	32	.360	24
Portland	12	40	.231	31

Monday's Result

Chicago 110, Golden State 105

SHOP THE CLOCK-70th & A

SAVE DISCOUNT LIQUOR SAVE

Dine with Wine

Mattingly & Moore
5 year old St. Bourbon
½ GAL.
$7.39

PINK CATAWBA
Fifth
97c

Relska VODKA
½ Gal.
$6.88

COLD BEER
12 Pak
BUD
SCHLITZ
HAMMS
$2.38

MacKintosh Scotch
(Compare with Ballantine)
Quart
$4.08

Passport Scotch
(Compare with Chivas)
½ Gal.
$9.99
Save 2.39

Prices Good Thru Jan. 29, 1972

70th & A Sts. Clock Tower BOTTLE SHOPPE 70th & A Sts.

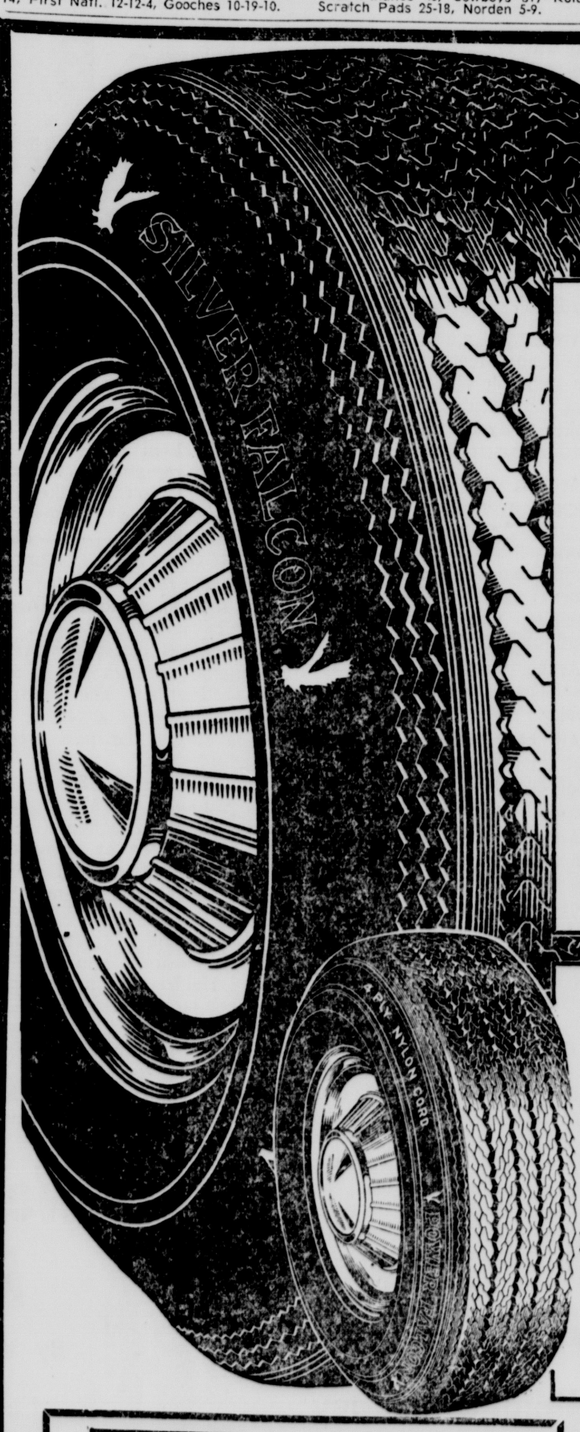

Overstock Sellout

Silver Falcon
$16
1.76 to 2.54 Fed. Excise Tax and trade-in tire

- Rugged 4-ply nylon cord
- Discontinued tread design. Limited stocks
- Long-mileage tread compounds

Any size listed

6.50-13 7.75-14 7.75-15 8.25-14 8.15-15 8.55-14 8.55-15

Also fits F78-14 F78-15 G78-14 G78-15 H78-14 H78-15

Whitewalls 3.00 more

Power Falcon
$18
Any size listed

6.50-13 7.00-13 6.95-14 7.35-14 7.35-15 7.75-14 8.25-14 7.75-15 8.15-15 8.55-14 8.55-15

1.76 to 2.54 Fed. Excise Tax and trade-in tire

Also fits E78-14 F78-14 F78-15 G78-14 G78-15 H78-14 H78-15

Whitewalls 3.00 more

Brake job

Here's what we do:

- Replace old brake linings with our best oversized linings
- Rebuild all 4 wheel cylinders
- Bleed, flush and refill hydraulic system with new brake fluid
- Inspect wheels, cables and master cylinder
- Adjust brakes on all 4 wheels
- Turn and true brake drums
- Self adjusters $4 more

38.88 Most American cars Except disc brakes

Disc brake service

Here's what we do:

Our expert mechanics will install new brake pads on front wheels . . . inspect rotors for trueness . . . inspect calipers, grease seals, master cylinders and rear brakes . . . repack outer front wheel bearings.

29.99 Most American cars

Tues.-Wed. only

BRANDEIS TIRE CENTERS

10th & N Street Phone 477-1211

Uecker Figures He Met God A Few Days Ago—In Omaha

. . . AMAZED AT NEBRASKANS STANDING EVERY TIME DEVANEY NAME MENTIONED AT BANQUET

By MILTON RICHMAN

Milwaukee (UPI) — Bob Uecker will never get over it.

He's still going around with a funny, faraway look in his eyes.

"I met God," he says quietly, with the appropriate reverence. "I never thought I would, but I did. In Omaha, Neb., the other night. Everytime Bob Devaney's name was mentioned people immediately stood up. About eight times! I got up three times myself. After that I just clapped."

Bob Uecker does everything deadpan. He played ball that way and does all his comedy the same way.

The 37-year-old, curly-haired ex-catcher for the Braves, Cardinals and Phillies is one of the funniest, most natural stand-up comics around today. He turns off some of the humor, though, when he talks about meeting Bob Devaney, coach of Nebraska's national major college football champs.

"He's gotta be a tremendous man," says Uecker. "I've never seen anyone looked up to like that in my life."

The major league scouts missed the boat on Uecker.

They all said he'd never make it big. But he is now. For a guy with a lifetime .200 batting average who never was really more than a backup receiver in the majors, Bob Uecker is rapidly moving to the top in the entertainment field.

As a ballplayer his best salary was $22,500. Now he gets a thousand a night and is in constant demand. He has been on Johnny Carson's Tonight Show nine times and has also appeared on the David Frost, Merv Griffin, Mike Douglas and Today shows.

Within the past 10 days, he performed in Miami, Omaha, Houston and Milford, Del. Last night, he was the headliner here at the Milwaukee Baseball Writer's Dinner and his next scheduled stops are Harrisburg, Lancaster and Saskatoon, Saskatchewan.

Uecker, who heads the Milwaukee Brewers' Speakers Bureau and will do TV color commentary for them this year, put in his last active season with Atlanta in 1967. That means he becomes eligible for baseball's Hall of Fame next winter, but he isn't waiting around a telephone.

"Thrills?" he says. "I had plenty. I guess my biggest one was an intentional walk from Sandy Koufax in 1962, although the Dodgers did get a letter from the commissioner the next day. And who can ever forget the bases-loaded walk I got to drive in the winning run in our first intra-squad game of the 1963 spring season?"

With a perfectly straight face Uecker gets up on the dais and says: "People around the country have called me one of the greatest players ever to play the game. These people unfortunately know nothing about baseball."

He concedes he never got the publicity of some of his teammates like Hank Aaron, Joe Torre or Warren Spahn.

"Sometimes," Uecker says, "When a writer would come in the clubhouse I'd soap my body up tremendously just so maybe he's ask 'who is that?"

All the fun Uecker pokes at his baseball career, his wife, Joyce, looks at those six years he spent in the majors differently. "I didn't laugh when he played," she says. "I thought he was great."

Bob Uecker isn't going to argue that one with his wife.

He puts his baseball career in perfect perspective, however, when he talks about the day he'll always remember. That was his last one in the majors — the day the Braves handed him his release.

"That's a tough time for a player and a manager," Uecker says, choking up a little. "A manager has to use a little finesse. I remember how Luman Harris did it with me. He called me over and told me 'No visitors allowed in the clubhouse.' "

Philadelphia Writers Name Frazier Top Pro

Philadelphia (AP) — Joe Frazier, unbeaten world heavyweight boxing champion, has been selected 1971 Professional Athlete of the Year by the Philadelphia Sports Writers Association.

Marty Liquori, Villanova miler, has been chosen the Amateur Athlete of the Year.

FEB. 14th

GIVE KING EDWARD

America's Largest Selling Cigar

—HOWARD TO REJOIN TEAM NEXT WEEK—

Things Looking Up For Bellevue Five

By STEVE GILLISPIE
Star Sports Writer

Things are looking up for Bellevue College's basketball team despite a 3-14 record.

John Howard will join the Bruins on Feb. 2 after not attending school the first semester because of financial problems. Howard, a 6-2 starter last year, is expected to help Bellevue improve its record.

"John was a good all-around ball player for us last season," said Bruin coach Roger Nieveen.

"He was scoring in double figures, our top rebounder and played well on defense. With John we hope to better last year's record," Nieveen said.

Bellevue, only in its fourth year of operation, was 5-17 last season after switching to a schedule which included mostly four-year schools.

The Bruins were 6-17 their first year and 13-10 the second. However, most of Bellevue's opponents the first two seasons were junior colleges, technical schools or junior varsity teams of four-year colleges.

"We probably could've not played mostly four-year schools for another year," Nieveen said.

"But we had to switch over sometime since Bellevue is a four-year college. We've been competitive in most games, but we're still a young team," he pointed out.

There are three juniors, two sophomores and seven freshmen on the current Bruin roster.

"We've been playing better in recent games because our defense has improved," Nieveen said. "And it'll have to continue to get better if we're going to meet our goal."

Bellevue had a two-game winning streak broken Saturday night when Mount Marty took a 74-65 victory.

However, the game did have good points which pleased Nieveen. "We were down by 14 points at halftime, but came back to go ahead before losing," he said.

The Bruins face a big challenge this week with three games against formidable teams, the last games the Bruins will play without Howard.

Bellevue will play Manhattan, Kan., Bible and Parsons, Iowa, on the road before hosting Peru at home. "If we are at least competitive in those games we'll be all right," Nieveen said.

State Colleges

NIAC

	Conference W	Conference L	All Games W	All Games L
Neb. Wesleyan	1	0	7	8
Dana	1	0	6	8
Hastings	1	1	12	6
Doane	1	1	8	6
Concordia	0	1	6	10
Midland	0	1	3	9

NCC

	Conference W	Conference L	All Games W	All Games L
Wayne	3	1	12	4
Kearney	2	1	9	4
Chadron	2	2	9	9
UNO	1	2	6	8
Peru	1	3	4	10

NJCC

	Conference W	Conference L	All Games W	All Games L
Neb. Western	6	1	13	1
Platte	4	2	10	7
Northeastern	3	2	4	7
Fairbury	4	3	10	9
North Platte	4	4	9	9
McCook	2	5	4	8
York	0	5	3	13

Other Schools

	W	L
Cen. Nebraska Tech	9	9
Milford Tech	5	4
Bellevue	3	14
John F. Kennedy	2	12

Last Week's Results

Adams (Colo). St. 93, Concordia 89
Bellevue 64, Grace Bible 61
Cen. Neb. Tech 120, Miltonvale, Kan. 43
Cen. Neb. Tech 104, Milford Tech 73
Cen. Neb. Tech 82, Kemper, Mo. 70
Chadron 79, Peru 62
Chadron 85, UNO 77
Cloud County, Kan., 90, Fairbury 73
Colby, Kan., 56, York 51
Dana 85, Concordia 72
Doane 76, Midland 61
Emporia, Kan., 95, JFK 64
Fairbury 99, Kemper (Mo.) Military 47
Haskell, Kan., 76, Fairbury 72
Hesston, Kan., 95, York 83
Hastings 71, Doane 68
Kearney 88, Chadron 86 (OT)
Kearney 84, Fort Hays, Kan. 72
Morningside, Iowa, 76, Dana 71
Mount Marty, S.D. 76, Peru 68
Neb. Western 76, NU Frosh 71
Neb. Wesleyan 80, Hastings 65
New Mexico 79, Doane 42
No. Colo. Frosh 86, McCook 63
Northeastern 56, Colby, Kan. 53
North Platte 77, Colby, Kan. 65
Northeastern 66, North Platte 65
North Platte 59, Neb. Western 52
Peru 86, Simpson, Iowa, 71
Peru 74, Wayne 68
Platte 107, North Platte 67
Platte 81, McCook 73
Wayne 85, Briar Cliff, Iowa 77

This Week's Games

MONDAY
Bellevue at Manhattan (Kan.) Bible
Kearney at UNO
Neb. Western at Casper, Wyo.

TUESDAY
South Dakota Tech at Chadron
Neb. Wesleyan at Concordia
Westmar, Iowa, at Dana
Peru at Doane
Wayne at Hastings
Cen. Neb. Tech at North Platte
Fairbury at McCook
Platte at York

WEDNESDAY
Bellevue at Parsons, Iowa

THURSDAY
Northwestern Iowa at Midland
UNO at Emporia, Kan.
Western Wyoming at Neb. Western
Northeastern at Platte

FRIDAY
Mount Marty, S.D., at Chadron
Dr. Martin Luther King, Minn. at JFK
Neb. Wesleyan at Midland
Cen. Neb. Tech at Kemper, Mo.
Colby, Kan., at McCook
York at St. John's, Kan.
Ankeny, Iowa, at Milford Tech

SATURDAY
Peru at Bellevue
Concordia at Doane
Hastings at Dana
JFK at Central, Iowa
UNO at Wayne
Cen. Neb. Tech at Wentworth, Mo.
McCook at Northeastern, Colo.
Sheridan, Wyo., at Neb. Western
Platte at Creighton Frosh
York at Central, Kan.

St. Paul Wins All-Indian Cage Tourney

The St. Paul, Minn., Raiders captured the first All-Indian basketball tournament held at Nebraska's Coliseum over the weekend by defeating Rosebud, S.D., 115-87.

Les Six Toes of Rosebud was voted the outstanding player in the tourney which began Friday and wound up Sunday.

The tournament was sponsored by ASUN, the University of Nebraska student organization and the Council of Indian Students for the UNL campus.

Besides the finalists, teams from four states were attracted to the event including clubs from Minneapolis, Pine Ridge, S.D., Denver, Sioux City, Tema, Iowa, plus four teams from the state including Winnebago, Macy, Omaha and a Nebraska University team.

Pats Complete Deal

Foxboro, Mass. (AP) — The New England Patriots acquired a third-round draft choice from Los Angeles Monday to complete compensation for the signing of defensive lineman Phil Olsen with the Rams.

LOWER RADIATOR HOSE ENGINE HEATER
750 WATTS 120 VOLTS

KAT'S
FROST PLUG ENGINE HEATER
SIMPLE INSTALLATION DIRECTLY INTO THE ENGINE BLOCK.
K-7 SERIES
750 WATTS - 120 VOLTS

KAT'S
FITS ALL LIQUID COOLED ENGINES
EXTERNAL ENGINE HEATER
120 OR 240 VOLTS

KAT'S
BATTERY HEATER
65 WATTS - 120 VOLTS
"GIVE YOUR BATTERY MORE POWER ON COLD MORNINGS— UP TO 60% MORE POWER!

MANUFACTURED BY
FIVE STAR MANUFACTURING CO.

THAT ELEGANT STRAIGHT-8
(Always the impressive choice.)

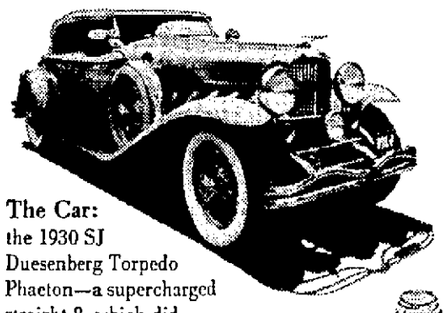

The Car:
the 1930 SJ Duesenberg Torpedo Phaeton—a supercharged straight-8, which did 100 mph in second and sold for $50,000 in today's money.

The Whiskey:
the elegant straight-8 bourbon by Hiram Walker himself. Aged 8 years in the oak and always the impressive choice.

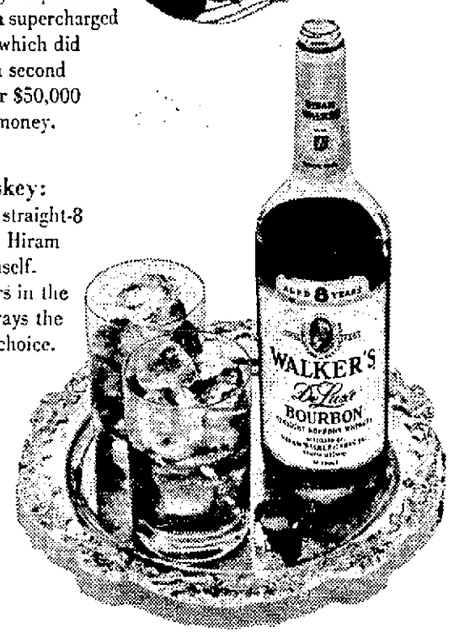

WALKER'S DeLUXE
That elegant straight-8

STRAIGHT BOURBON WHISKEY • 86 PROOF • HIRAM WALKER & SONS INC., PEORIA, ILL.

All Wiring Discounted now thru Febr. 15
• Free Estimates
ACTION ELECTRIC
2344 So. 13 432-3221

Gary Steeves says . . .

SAVINGS ON COMPLETE TUNE-UP . . . ALIGNMENT BRAKES . . . GUARANTEED! LIFETIME WHEEL BALANCE By . . . SPECIALISTS

BRAKES
Relined, Replace Linings on All 4 Wheels,
$26.95
Fords, Chevs., Plymouths, & American compacts, other models slightly higher

DELCO
Pleasurizer Shocks
4 For $32.00
All Cars plus $1.50 each installation

NEW TREAD TIRES
All Sizes
2 For $22.00
+ f.e.t. 50-90c ea. and exchange

24 Month Battery
$13.95 exchange

ATTENTION
6 MONTHS NO INTEREST

master charge THE INTERBANK CARD
BANKAMERICARD

U-SAVE
Car Care Center
489-8818
5201 "O" St.

CAMERA SALE

1-of-a-kind Demonstrators

All units subject to prior sale

Sawyers Slide Projectors

	List	SALE
1—Sawyers 550 RF	112.50	71.50
1—Sawyers 550 A	59.50	45.70
1—Sawyers 717 A	129.50	80.29
1—Sawyers 737 AQ	159.50	98.89

Carousel Slide Projector

1—Kodak Carousel #650	114.50	76.33
1—Kodak Carousel #750H	139.50	93.00
1—Kodak Carousel #850H	204.50	136.33

Kodak Movie Projectors

1—Kodak M65	99.50	66.33
1—Kodak M67	114.50	76.33
1—Kodak M85	139.50	93.00
1—Kodak M80	164.50	109.67
1—Kodak M105	139.50	93.00
1—Kodak M109	159.50	106.33

Super 8 Movie Cameras

1—Vivitar 98 PM	269.95	175.47
1—Kodak M24 Kit	53.50	37.45
1—Kodak M28 Kit	88.50	61.00
1—Yashica Super 40	150.00	90.00

Single Lens Reflex Cameras

1—Mamiya Seker 500 DTL	214.55	129.68
1—Mamiya Seker 500TL	174.50	113.43
1—Mamiya Seker 1000DTL Pro	289.50	188.10
1—Mamiya Seker 528 TL	112.50	73.15
1—Miranda EE	317.45	244.70
1—Miranda RE	232.45	150.00

35MM & Instamatic Cameras

1—Yashica TLE	210.00	149.50
1—Yashica Electro 35	142.50	95.00
1—Olympus 35RC	99.95	69.95
1—Olympus 600 Instamatic	52.95	34.88
3—Kodak Instamatic 134	29.95	14.95
4—Kodak Instamatic 414	59.95	29.88

SPECIAL SALE PRICES
ON STROBES—EDITORS—SCREENS
TRIPODS—CASES—ACCESSORIES

Kep Harding's Sport Shop 13th & P 475-2676

free basket ball*

Your local participating American Motors dealer has a free, official size and weight basketball for you.

Visit his showroom soon because the supply is limited.

While you're there, check out the only cars backed by a Buyer Protection Plan It won't cost you anything.

American Motors

*Licensed drivers only, one ball per family. Offer void where prohibited.

USEFUL! NEW! COLORFUL!
Support Nebraska with "Big Red" Envelopes!

We'll all be using envelopes in '72 . . . why not use "Big Red" envelopes and show our support for our state, our university and our team!

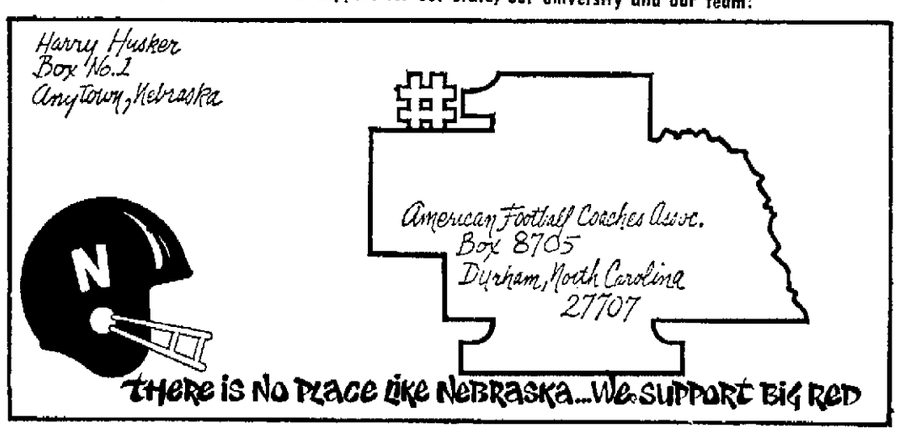

ORDER NOW!

Business size, white bonded paper with "Big Red" ink! Convenient '72 Cornhusker schedule on back flap. Ample address and return-address space as shown on envelope above. Order extras and send to Big Red Fans living outside Nebraska!

PKG. OF 50 $2 *Plus sales tax: 2.07 for Omaha residents, 2.06 for Lincoln residents, 2.05 for other Nebraska residents

PKG. OF 100 $3 *Plus sales tax: 3.11 for Omaha residents, 3.09 for Lincoln residents, 3.08 for other Nebraska residents

PKG. OF 200 $5 *Plus sales tax: 5.18 for Omaha residents, 5.15 for Lincoln residents, 5.13 for other Nebraska residents

SUPPORT THE NEBRASKA CORNHUSKERS WITH "BIG RED" ENVELOPES
10%
OF YOUR "BIG RED" ENVELOPE PURCHASE WILL GO TO THE UNIVERSITY OF NEBRASKA ATHLETIC DEPARTMENT!

CUT HERE ..... CUT

SUPPORT NEBRASKA
BOX 6051
Elmwood Park Station
Omaha, Nebraska 68106

Attached is check or money order for $..... in payment for:
☐ .... Pkgs. of 50 at $2* Each
☐ .... Pkgs. of 100 at $3* Each
☐ .... Pkgs. of 200 at $5* Each
Envelope prices include postage. Make check or money order payable to SUPPORT NEBRASKA.

Print Plainly—This coupon may be your mailing label. MAILING COUPON

....PKGS. FROM: SUPPORT NEBRASKA
Box 6051, Elmwood Park Station
Omaha, Nebraska 68106

TO: .....
ADDRESS: .....
.....
TOWN STATE ZIP

Third Class Mail Please Allow Two Weeks For Delivery.

Special Prices on Large Quantities Are Available Upon Written Request

Uecker Figures He Met God A Few Days Ago—In Omaha

. . . AMAZED AT NEBRASKANS STANDING EVERY TIME DEVANEY NAME MENTIONED AT BANQUET

By MILTON RICHMAN

Milwaukee (UPI) — Bob Uecker will never get over it.

He's still going around with a funny, faraway look in his eyes.

"I met God," he says quietly, with the appropriate reverence. "I never thought I would, but I did. In Omaha, Neb., the other night. Everytime Bob Devaney's name was mentioned people immediately stood up. About eight times! I got up three times myself. After that I just clapped."

Bob Uecker does everything deadpan. He played ball that way and does all his comedy the same way.

The 37-year-old, curly-haired ex-catcher for the Braves, Cardinals and Phillies is one of the funniest, most natural stand-up comics around today. He turns off some of the humor, though, when he talks about meeting Bob Devaney, coach of Nebraska's national major college football champs.

"He's gotta be a tremendous man," says Uecker. "I've never seen anyone looked up to like that in my life."

The major league scouts missed the boat on Uecker.

They all said he'd never make it big. But he is now. For a guy with a lifetime .200 batting average who never was really more than a backup receiver in the majors, Bob Uecker is rapidly moving to the top in the entertainment field.

As a ballplayer his best salary was $22,500. Now he gets a thousand a night and is in constant demand. He has been on Johnny Carson's Tonight Show nine times and has also appeared on the David Frost, Merv Griffin, Mike Douglas and Today shows.

Within the past 10 days, he performed in Miami, Omaha, Houston and Milford, Del. Last night, he was the headliner here at the Milwaukee Baseball Writer's Dinner and his next scheduled stops are Harrisburg, Lancaster and Saskatoon, Saskatchewan.

Uecker, who heads the Milwaukee Brewers' Speakers Bureau and will do TV color commentary for them this year, put in his last active season with Atlanta in 1967. That means he becomes eligible for baseball's Hall of Fame next winter, but he isn't waiting around a telephone.

"Thrills?" he says. "I had plenty. I guess my biggest one was an intentional walk from Sandy Koufax in 1962, although the Dodgers did get a letter from the commissioner the next day. And who can ever forget the bases-loaded walk I got to drive in the winning run in our first intra-squad game of the 1963 spring season?"

With a perfectly straight face Uecker gets up on the dais and says: "People around the country have called me one of the greatest players ever to play the game. These people unfortunately know nothing about baseball."

He concedes he never got the publicity of some of his teammates like Hank Aaron, Joe Torre or Warren Spahn.

"Sometimes," Uecker says, "When a writer would come in the clubhouse I'd soap my body up tremendously just so maybe he's ask 'who is that?"

All the fun Uecker pokes at his baseball career, his wife, Joyce, looks at those six years he spent in the majors differently. "I didn't laugh when he played," she says. "I thought he was great."

Bob Uecker isn't going to argue that one with his wife.

He puts his baseball career in perfect perspective, however, when he talks about the day he'll always remember. That was his last one in the majors — the day the Braves handed him his release.

"That's a tough time for a player and a manager," Uecker says, choking up a little. "A manager has to use a little finesse. I remember how Luman Harris did it with me. He called me over and told me 'No visitors allowed in the clubhouse.' "

Philadelphia Writers Name Frazier Top Pro

Philadelphia (AP) — Joe Frazier, unbeaten world heavyweight boxing champion, has been selected 1971 Professional Athlete of the Year by the Philadelphia Sports Writers Association.

Marty Liquori, Villanova miler, has been chosen the Amateur Athlete of the Year.

FEB. 14th
CANDY FOR HER
CIGARS FOR HIM
50 CIGARS GIFT-WRAPPED

GIVE KING EDWARD
America's Largest Selling Cigar

—HOWARD TO REJOIN TEAM NEXT WEEK—

Things Looking Up For Bellevue Five

By STEVE GILLISPIE
Star Sports Writer

Things are looking up for Bellevue College's basketball team despite a 3-14 record.

John Howard will join the Bruins on Feb. 2 after not attending school the first semester because of financial problems. Howard, a 6-2 starter last year, is expected to help Bellevue improve its record.

"John was a good all-around ball player for us last season," said Bruin coach Roger Nieveen.

"He was scoring in double figures, our top rebounder and played well on defense. With John we hope to better last year's record," Nieveen said.

Bellevue, only in its fourth year of operation, was 5-17 last season after switching to a schedule which included mostly four-year schools.

The Bruins were 6-17 their first year and 13-10 the second. However, most of Bellevue's opponents the first two seasons were junior colleges, technical schools or junior varsity teams of four-year colleges.

"We probably could've not played mostly four-year schools for another year," Nieveen said.

"But we had to switch over sometime since Bellevue is a four-year college. We've been competitive in most games, but we're still a young team," he pointed out.

There are three juniors, two sophomores and seven freshmen on the current Bruin roster.

"We've been playing better in recent games because our defense has improved," Nieveen said. "And it'll have to continue to get better if we're going to meet our goal."

Bellevue had a two-game winning streak broken Saturday night when Mount Marty took a 74-65 victory.

However, the game did have good points which pleased Nieveen. "We were down by 14 points at halftime, but came back to go ahead before losing," he said.

The Bruins face a big challenge this week with three games against formidable teams, the last games the Bruins will play without Howard.

Bellevue will play Manhattan, Kan., Bible and Parsons, Iowa, on the road before hosting Peru at home. "If we are at least competitive in those games we'll be all right," Nieveen said.

State Colleges

NIAC

	Conference W	Conference L	All Games W	All Games L
Neb. Weslevan	1	0	7	8
Dana	1	0	6	8
Hastings	1	1	12	6
Doane	1	1	8	6
Concordia	0	1	6	10
Midland	0	1	3	9

NCC

	Conference W	Conference L	All Games W	All Games L
Wayne	3	1	12	4
Kearney	2	1	9	4
Chadron	2	2	9	9
UNO	1	2	6	8
Peru	1	3	4	10

NJCC

	Conference W	Conference L	All Games W	All Games L
Neb. Western	6	1	13	1
Platte	4	2	10	7
Northeastern	3	2	4	7
Fairbury	4	3	10	9
North Platte	4	4	9	9
McCook	2	5	4	8
York	0	5	3	13

Other Schools

	W	L
Cen. Nebraska Tech	9	9
Milford Tech	5	4
Bellevue	3	14
John F. Kennedy	2	12

Last Week's Results

Adams (Colo). St. 93, Concordia 89
Bellevue 64, Grace Bible 61
Cen. Neb. Tech 120, Miltonvale, Kan. 43
Cen. Neb. Tech 104, Milford Tech 73
Cen. Neb. Tech 82, Kemper, Mo. 70
Chadron 79, Peru 62
Chadron 85, UNO 77
Cloud County, Kan., 90, Fairbury 73
Colby, Kan., 56, York 51
Dana 85, Concordia 72
Doane 76, Midland 61
Emporia, Kan., 95, JFK 64
Fairbury 99, Kemper (Mo.) Military 47
Haskell, Kan., 76, Fairbury 72
Hesston, Kan., 95, York 83
Hastings 71, Doane 68
Kearney 88, Chadron 86 (OT)
Kearney 84, Fort Hays, Kan. 72
Morningside, Iowa, 76, Dana 71
Mount Marty, S.D. 76, Peru 68
Neb. Western 76, NU Frosh 71
Neb. Wesleyan 80, Hastings 65
New Mexico 79, Doane 42
No. Colo. Frosh 86, McCook 63
Northeastern 56, Colby, Kan. 53
North Platte 77, Colby, Kan. 66
Northeastern 66, North Platte 65
North Platte 59, Neb. Western 52
Peru 86, Simpson, Iowa, 71
Peru 74, Wayne 68
Platte 107, North Platte 67
Platte 81, McCook 73
Wayne 85, Briar Cliff, Iowa 77

This Week's Games

MONDAY
Bellevue at Manhattan (Kan.) Bible
Kearney at UNO
Neb. Western at Casper, Wyo.

TUESDAY
South Dakota Tech at Chadron
Neb. Wesleyan at Concordia
Westmar, Iowa, at Dana
Peru at Doane
Wayne at Hastings
Cen. Neb. Tech at North Platte
Fairbury at McCook
Platte at York

WEDNESDAY
Bellevue at Parsons, Iowa

THURSDAY
Northwestern Iowa at Midland
UNO at Emporia, Kan.
Western Wyoming at Neb. Western
Northeastern at Platte

FRIDAY
Mount Marty, S.D., at Chadron
Dr. Martin Luther King, Minn. at JFK
Neb. Wesleyan at Midland
Cen. Neb. Tech at Kemper, Mo.
Colby, Kan., at McCook
York at St. John's, Kan.
Ankeny, Iowa, at Milford Tech

SATURDAY
Peru at Bellevue
Concordia at Doane
Hastings at Dana
JFK at Central, Iowa
UNO at Wayne
Cen. Neb. Tech at Wentworth, Mo.
McCook at Northeastern, Colo.
Sheridan, Wyo., at Neb. Western
Platte at Creighton Frosh
York at Central, Kan.

St. Paul Wins All-Indian Cage Tourney

The St. Paul, Minn., Raiders captured the first All-Indian basketball tournament held at Nebraska's Coliseum over the weekend by defeating Rosebud, S.D., 115-87.

Les Six Toes of Rosebud was voted the outstanding player in the tourney which began Friday and wound up Sunday.

The tournament was sponsored by ASUN, the University of Nebraska student organization and the Council of Indian Students for the UNL campus.

Besides the finalists, teams from four states were attracted to the event including clubs from Minneapolis, Pine Ridge, S.D., Denver, Sioux City, Tema, Iowa, plus four teams from the state including Winnebago, Macy, Omaha and a Nebraska University team.

Pats Complete Deal

Foxboro, Mass. (AP) — The New England Patriots acquired a third-round draft choice from Los Angeles Monday to complete compensation for the signing of defensive lineman Phil Olsen with the Rams.

THAT ELEGANT STRAIGHT-8
(Always the impressive choice.)

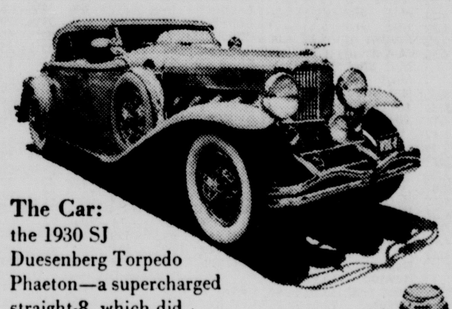

The Car: the 1930 SJ Duesenberg Torpedo Phaeton—a supercharged straight-8, which did 100 mph in second and sold for $50,000 in today's money.

The Whiskey: the elegant straight-8 bourbon by Hiram Walker himself. Aged 8 years in the oak and always the impressive choice.

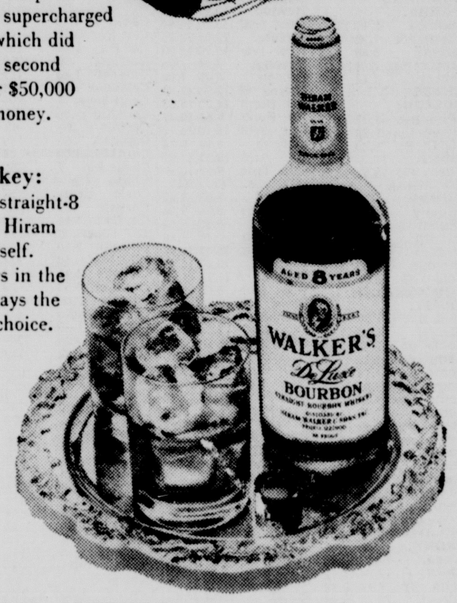

WALKER'S DeLUXE
That elegant straight-8

STRAIGHT BOURBON WHISKEY • 86 PROOF • HIRAM WALKER & SONS INC., PEORIA, ILL.

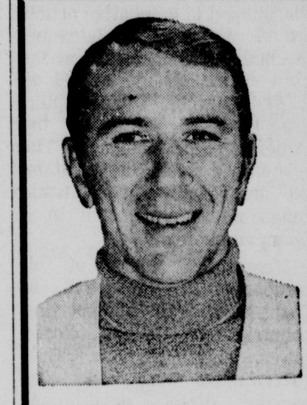

Gary Steeves says . . .

SAVINGS ON COMPLETE
TUNE-UP . . .
ALIGNMENT
BRAKES . . .
GUARANTEED!
LIFETIME
WHEEL BALANCE
By . . . SPECIALISTS

BRAKES
Relined, Replace Linings on All 4 Wheels,
$26.95
Fords, Chevs., Plymouths, & American compacts, other models slightly higher

DELCO
Pleasurizer Shocks
4 For $32.00
All Cars plus $1.50 each installation

NEW TREAD TIRES
All Sizes
2 For $22.00
+ f.e.t. 50-90c ea. and exchange

24 Month Battery
$13.95 exchange

ATTENTION
6 MONTHS NO INTEREST

master charge THE INTERBANK CARD
BANKAMERICARD

U-SAVE
Car Care Center
489-8818
5201 "O" St.

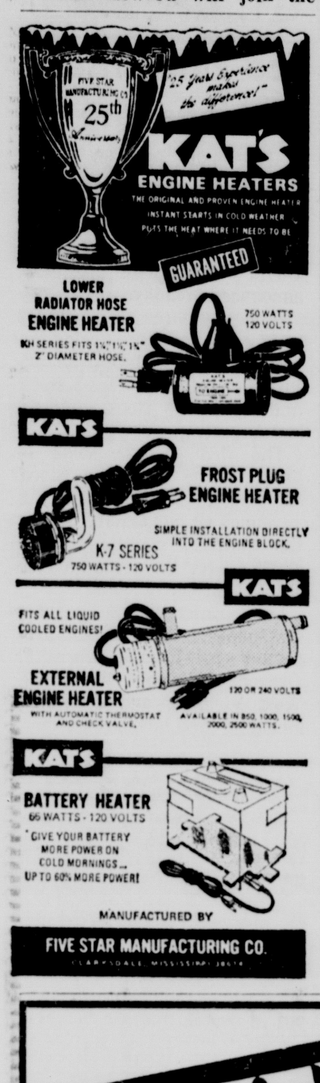

CAMERA SALE

1-of-a-kind Demonstrators

All units subject to prior sale

Sawyers Slide Projectors

	List	SALE
1—Sawyers 550 RF	112.50	71.50
1—Sawyers 550 A	59.50	45.70
1—Sawyers 717 A	129.50	80.29
1—Sawyers 737 AQ	159.50	98.89

Carousel Slide Projector

1—Kodak Carousel #650	114.50	76.33
1—Kodak Carousel #750H	139.50	93.00
1—Kodak Carousel #850H	204.50	136.33

Kodak Movie Projectors

1—Kodak M65	99.50	66.33
1—Kodak M67	114.50	76.33
1—Kodak M85	139.50	93.00
1—Kodak M80	164.50	109.67
1—Kodak M105	139.50	93.00
1—Kodak M109	159.50	106.33

Super 8 Movie Cameras

1—Vivitar 98 PM	269.95	175.47
1—Kodak M24 Kit	53.50	37.45
1—Kodak M28 Kit	88.50	61.00
1—Yashica Super 40	150.00	90.00

Single Lens Reflex Cameras

1—Mamiya Seker 500 DTL	214.55	129.68
1—Mamiya Seker 500TL	174.50	113.43
1—Mamiya Seker 1000DTL Pro	289.50	188.10
1—Mamiya Seker 528 TL	112.50	73.15
1—Miranda EE	317.45	244.70
1—Miranda RE	232.45	150.00

35MM & Instamatic Cameras

1—Yashica TLE	210.00	149.50
1—Yashica Electro 35	142.50	95.00
1—Olympus 35RC	99.95	69.95
1—Olympus 600 Instamatic	52.95	34.88
3—Kodak Instamatic 134	29.95	14.95
4—Kodak Instamatic 414	59.95	29.88

SPECIAL SALE PRICES
ON STROBES—EDITORS—SCREENS
TRIPODS—CASES—ACCESSORIES

Kep Harding's Sport Shop
13th & P
475-2676

free basket ball*

Your local participating American Motors dealer has a free, official size and weight basketball for you.

Visit his showroom soon because the supply is limited.

While you're there, check out the only cars backed by a Buyer Protection Plan It won't cost you anything.

American Motors

*Licensed drivers only, one ball per family. Offer void where prohibited.

All Wiring Discounted now thru Febr. 15
• Free Estimates
ACTION ELECTRIC
2344 So. 13 432-3221

USEFUL! NEW! COLORFUL!
Support Nebraska with
"Big Red" Envelopes!

We'll all be using envelopes in '72 . . . why not use "Big Red" envelopes and show our support for our state, our university and our team!

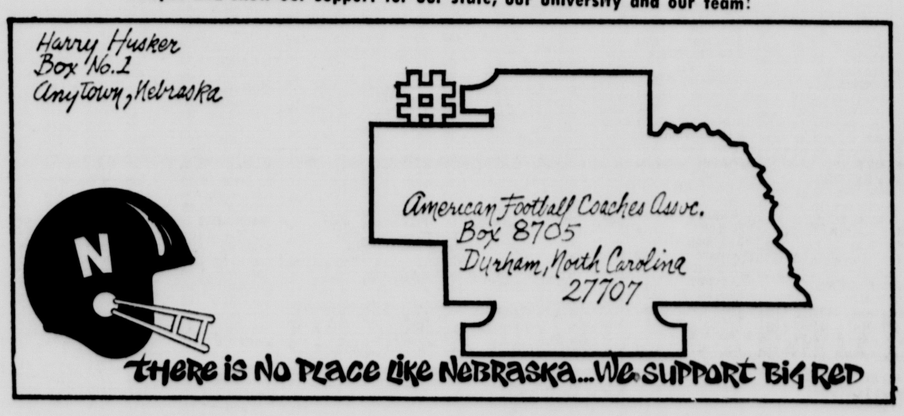

ORDER NOW!

Business size, white bonded paper with "Big Red" ink! Convenient '72 Cornhusker schedule on back flap. Ample address and return-address space as shown on envelope above. Order extras and send to Big Red Fans living outside Nebraska!

PKG. OF 50 $2 *Plus sales tax: 2.07 for Omaha residents, 2.06 for Lincoln residents, 2.05 for other Nebraska residents

PKG. OF 100 $3 *Plus sales tax: 3.11 for Omaha residents, 3.09 for Lincoln residents, 3.08 for other Nebraska residents

PKG. OF 200 $5 *Plus sales tax: 5.18 for Omaha residents, 5.15 for Lincoln residents, 5.13 for other Nebraska residents

SUPPORT THE NEBRASKA CORNHUSKERS WITH "BIG RED" ENVELOPES
10%
OF YOUR "BIG RED" ENVELOPE PURCHASE WILL GO TO THE UNIVERSITY OF NEBRASKA ATHLETIC DEPARTMENT!

CUT HERE ..... CUT

SUPPORT NEBRASKA
BOX 6051
Elmwood Park Station
Omaha, Nebraska 68106

Attached is check or money order for $..... in payment for:
☐ .... Pkgs. of 50 at $2* Each
☐ .... Pkgs. of 100 at $3* Each
☐ .... Pkgs. of 200 at $5* Each

Envelope prices include postage. Make check or money order payable to SUPPORT NEBRASKA.

Print Plainly—This coupon may be your mailing label. MAILING COUPON

....PKGS. FROM: SUPPORT NEBRASKA
Box 6051, Elmwood Park Station
Omaha, Nebraska 68106

TO: .....
ADDRESS: .....
..... TOWN STATE ZIP

Third Class Mail Please Allow Two Weeks For Delivery.

Special Prices on Large Quantities Are Available Upon Written Request

Oil Stocks Are Under Pressure

New York (AP) — Stocks of international oil companies were under pressure Monday, and there was profit taking in selective issues as the market extended its decline to a fourth straight session.

Volume was moderate.

"The market behaved pretty much the way it had been expected to," said John J. Smith, analyst for Fahnestock & Co.

He added the market was in a consolidation phase and drifted downward although there was no general pressure being exerted.

Still the closing Dow Jones average of 30 industrial stocks fell below the 900 level for the first time in several weeks, finishing Monday's session at 896.82, down 10.62 points or 1.17%. The previous under 900 close was 892.23 recorded Jan. 4.

Smith noted that both Levitz Furniture and Teleprompter sustained sharp losses.

Levitz Furniture, which was the subject of a negative article in a financial publication, opened on the Big Board at the closing bell off 9¼ at 149 on 15,800 shares. Teleprompter, dropped 8 to 129¾ on the American Stock Exchange. The company's stock was mentioned unfavorably in a trade magazine article quoted in a financial publication.

Meanwhile, stocks of oil companies involved in discussions with oil-exporting countries in Geneva closed lower. Six Persian Gulf governments were reportedly seeking direct government ownership interest in oil operations in their countries.

Among the active oil issues were Atlantic Richfield, down ⅞ to 67⅛; Jersey Standard, off 2 at 74¼; and Gulf Oil, off ¼ at 27.

Big Board volume reached 15.64 million shares, down from Friday's turnover of 18.81 million shares. Of the 1,761 issues traded, 1,045 declined and 426 advanced.

The New York Stock Exchange index of more than 1,300 common stocks closed down .62 at 57.77, while Standard & Poor's 500-stock index was off 1.08 at 102.57

The Associated Press 60-stock average closed down 3.4 at 327.9, with industrials down 5.4, rails off 1.8, and utilities down 1.1.

The Amex price-change index dropped .15 to 26.56 as 4.42 million shares changed hands. Volume Friday totaled 4.74 million shares. Among the 1,199 Amex issues traded, 697 declined and 254 advanced.

On the Big Board, 119 blocks of 10,000 shares or more were traded, compared with a revised total of 169 such blocks Friday

Topping the Big Board active list was General Cable, up ¼ at 17⅜ at 146,500 shares.

Government bonds were lower, while corporates were higher.

Soybeans Ease More Than 2c

Chicago (AP) — Commodity futures prices trended lower on the Chicago Board of Trade Monday with soybeans under heaviest liquidation and easing more than 2 cents a bushel.

Soybean oil and meal also closed lower, but iced broiler prices were mixed.

Trade moved at a fairly active pace and dealings involved all facets. Commercial interests, however, were mainly sellers.

At the close, soybeans were ¼ to 2⅛ cents a bushel lower, March 3.14¾; wheat was 1 to 1¾ cents lower, March 1.65⅛; corn was unchanged to ¼ lower, March 1.21; and oats were ⅜ to ¾ lower, March 76⅜c.

CHICAGO RANGE OF PRICES

CHICAGO (UPI)—Grain futures range:

	Open	High	Low	Close	Prev.
WHEAT					
Mar	1.66¾	1.67⅛	1.64¼	1.65⅛	1.66⅝
May	1.57	1.57¼	1.54¾	1.55⅝	1.56½
Jly	1.46½	1.47	1.44¼	1.44½	1.46⅛
Sep	1.48⅞	1.48⅞	1.46⅜	1.46⅜	1.48⅜
Dec	1.53⅛	1.53⅜	1.50¾	1.51	1.52¾
CORN					
Mar	1.21⅛	1.21⅛	1.20¾	1.20⅞	1.21
May	1.24⅜	1.24½	1.24	1.24¼	1.24⅜
Jly	1.26½	1.26¾	1.26⅜	1.26¾	1.26¾
Sep	1.27⅜	1.27½	1.27¼	1.27⅜	1.27⅜
Dec	1.25⅞	1.26	1.25¾	1.25⅞	1.26⅛
Mar	1.30⅛	1.30⅛	1.30	1.30⅛	1.30¼
OATS					
Mar	.76⅞	.76⅞	.76⅛	.76⅜	.77⅛
May	.73⅞	.73⅞	.73	.73⅛	.73⅞
Jly	.71⅛	.71⅛	.70½	.70⅝	.71⅝
Sep	.68¾	.68¾	.68½	.68½	.69¼
Dec	.71½	.71½	.71¼	.71¼	.71⅝
SOYBEANS					
Mar	3.15	3.15¾	3.14	3.15	3.15⅞
May	3.20¼	3.20¾	3.18¾	3.19⅞	3.21
Jly	3.24	3.24	3.22¼	3.23⅜	3.24⅜
Aug	3.22⅜	3.23	3.21¼	3.22¾	3.23¼
Sep	3.10⅝	3.10¾	3.09	3.09¾	3.11¾
Nov	3.02	3.02¾	3.00¾	3.02	3.03⅞
Jan	3.06½	3.06¾	3.04½	3.05⅞	3.07¾
SOYBEAN OIL					
Mar	10.82	10.86	10.58	10.75	10.87
May	10.95	10.98	10.71	10.86	11.00
Jly	11.06	11.06	10.82	10.95	11.07
Aug	11.07	11.07	11.88	10.97	11.07
Sep	10.99	10.99	10.80	10.90	10.99
Oct	10.67	10.70	10.60	10.69	10.74
Nov	10.63	10.63	10.52	10.58	10.62
Dec	10.55	10.60	10.48	10.58	10.64
Jan	10.51	10.52	10.48	10.52B	10.55 B
SOYBEAN MEAL					
Mar	87.30	87.45	86.75	87.20	87.35
May	88.40	88.40	87.65	88.15	88.20
Jly	89.30	89.30	88.60	88.95	89.15
Aug	88.60	88.60	88.40	88.50	88.50 B
Sep	87.15	87.15	87.15	7.10B	87.15

B-Bid.

LINCOLN GRAIN

Monday, Jan. 24

Average truck delivered price at six Lincoln elevators collected by Lincoln Grain Exchange

Wheat: No. 1, $1.39

Corn: No. 2 yellow, $1.12; No. 2 white, $1.12

Oats: No. 2 white, 36 lbs., $ .64

Barley: No. 2, $ .95

Milo: No. 2, Cwt., $1.73

Soybeans: No. 1, $2.98

KANSAS CITY

KANSAS CITY (AP) — Wheat 125 cars: ½ lower to ⅛ higher; No. 2 hard 1.62; No. 3 1.54-1.67¾n; No. 2 red wheat 1.54-1.55¾n; No. 3 1.52-1.55¾.

Corn 85 cars: ¼ to ½ lower; No. 2 white 1.20¾-1.27n; No. 3 1.08¾-1.26n; No. 2 yellow 1.27½; No. 3 1.25¼-1.29¼.

Oats no cars: nominally unchanged; No. 2 white .76-.87n; No. 3 .71-.86n.

No. 2 milo 1.95-2.14n.

No. 2 rye .95-$1.00n.

No. 2 barley 1.13-1.22n.

No. 1 soybeans 3.06-3.16¾n.

DENVER

Wheat: No. 1 hard winter ordinary 1.26; No. 2 cwt sarghum 2.12-2.15; yellow corn 2.36-2.40.

CHICAGO

CHICAGO (AP) — Wheat No 2 soft red 1.70¾n; No 2 hard red 1.70¾n. Corn No 2 yellow 1.22n. Oats No 2 extra heavy white 78¾n. Soybeans No 1 yellow 3.13¼n. Soybean oil 10.87n.

Mutual Funds

New York (UPI) —Following is a list of bid and asked prices on Mutual Funds as quoted by the NASD Inc.

January 24, 1972

	Bid	Ask
Aberdn	2.31	2.31
ADMIRALTY:		
Grwth	6.87	7.53
Incom	4.66	5.11
Insurn	10.05	11.01
Adviser	5.19	5.67
Aetna Fd	10.27	11.22
Afuture	13.31	13.31
Age Fnd	5.80	5.92
Allstate	12.56	13.51
Alpha Fd	13.76	15.04
Amcap F	6.88	7.52
Am Dvrs	11.41	12.47
Am Eqty	5.53	6.06
AM EXPRESS FUNDS:		
Capital	9.58	10.47
Incom	9.52	10.40
Invstm	8.95	9.78
Specl	9.72	10.62
Stock	9.15	10.00
Am Grth	6.71	7.33
Am Invst	5.60	5.60
Am Mut	9.22	10.08
AmNt Gr	3.64	3.98
ANCHOR GROUP:		
Capital	8.63	9.47
Fnd Inv	9.21	10.09
Grwth	11.85	12.99
Incom	8.22	9.01
Ventur	44.41	48.67
Astron	4.83	5.28
AXE HOUGHTON:		
Fund A	5.78	6.28
Fund B	8.03	8.73
Stock	6.21	6.79
Axe Sci	4.91	5.34
Babson	9.94	9.94
Bayroc	8.35	9.13
Bayrk gr	5.49	6.00
Beacn Hl	11.80	11.80
Beacon	14.75	14.75
Berger K	11.43	11.43
Berkshr	5.98	6.54
Bondstk	6.40	6.99
Bost Fdn	11.39	12.45
Brown	4.12	4.50
BULLOCK FUNDS:		
Bull Fd	15.15	16.60
Cdn Fd	20.58	22.54
Div Shr	3.75	4.11
Natwd	10.61	11.62
NY Ven	11.86	12.99
Brnhm	12.72	12.72
Busm Fd	7.24	7.93
CG Fund	11.11	12.01
Capamr	8.23	9.02
Cap Invs	3.71	4.07
Cap Shrs	6.79	7.44
Cap Trin	13.65	14.92
Cent Shs	13.39	14.63
CHANNING FUNDS:		
Balncd	12.11	13.23
Com Stk	1.72	1.88
Grwth	6.46	7.06
Incom	7.68	8.39
Specl	2.14	2.34
CHASE BOSTON:		
Fnd Bos	11.12	12.15
Fron Cp	8.23	8.99
ShTr Bs	9.40	10.27
Specl	11.10	12.13
Chem Fd	18.52	20.24
COLONIAL FUNDS:		
Equity	4.49	4.91
Fund	11.03	12.11
Grwth	6.84	7.48
Incom	10.13	11.07
Ventur	5.58	6.10
Colum G	16.06	16.06
COMMONWLTH TRUST:		
A & B	1.37	1.48
C	1.74	1.88
Comp gr	8.30	9.07
Comp As	6.57	7.20
Comp Cp	7.14	7.82
Comp Bd	9.29	10.10
Comp Fd	9.66	10.50
Concrd	11.70	11.70
Cons Inv	11.62	11.57
Cnsln gw	6.14	6.71
ConMt In	8.33	8.33
Contrail	10.85	10.96
Corp Lds	15.58	17.08
Contry C	15.13	16.36
Cwn Dall	7.57	8.27
Cwn Div	6.16	6.73
DELAWARE GROUP:		
Decat	12.13	13.26
Delw F	12.94	14.12
Della Tr	7.98	8.72
deVegh	73.73	73.73
Drect Cp	7.65	8.38
DodgCx	15.77	15.77
Drexel E	14.54	14.54
DREYFUS GRP		
Dryf Fd	12.42	13.61
Dryf Lv	16.30	17.86
Sp Incm	8.43	9.24
EATON & HOWARD:		
Baln Fd	9.84	10.75
Gwth F	14.72	16.09
Incme	6.55	7.16
Specit F	10.45	11.42
Stck Fd	13.59	14.85
Eberstd	14.12	15.43
EDIE Sp	27.17	27.17
EFC MGMT GRP:		
Eqty Gr	9.50	10.41
Eqty Pr	4.30	4.71
Fnd Am	8.77	9.61
Egret Gt	13.40	14.65
Elfun Trt	19.52	.....
Emerg	6.36	6.95
Energy	12.37	12.37
Equity F	9.28	10.14
Fairlld	11.22	12.26
Fm Bure	10.29	10.29
FD Captl	5.04	5.48
FIDELITY GROUP:		
Bnd deb	9.83	10.74
Capital	12.60	13.77
Contra	9.47	10.35
Dest	7.32	.....
Essex	14.40	15.74
Everst	13.29	14.52
Fund	16.44	17.97
Puritn	10.52	11.50
Salem F	5.50	6.01
Trend	25.31	27.66
FINANCIAL PROGRAMS:		
Fin Dyn	4.31	4.72
Fin Ind	3.90	4.36
Fin Inc	6.13	6.71
Vent	4.48	4.91
1stFd Va	12.04	13.16
FIRST INVESTORS:		
Disc Fd	8.81	9.65
Grth Fd	10.32	11.31
Stock F	9.50	10.41
1st Multi	9.86	10.02
1st Nal	(z)	(z)
1st Sierr	6.19	6.78
Fdn Gr	4.80	5.24
FOUNDERS GROUP:		
Grwth	17.26	18.86
Incom	13.67	14.94
F Mtual	8.89	9.72
F Specit	11.66	12.74
Foursq F	9.91	10.83
FRANKLIN CUSTODIAN:		
Fr Grwt	7.09	7.77
DNTC	9.90	10.85
Fr Utilit	5.92	6.49
Fr Incm	2.22	2.43
US Gv S	10.27	11.25
Fd Mt dp	11.03	11.03
FUNDS INCP GROUP:		
Comm	10.21	11.16
Impac	8.92	9.75
Indus tr	13.57	14.83
Pilot	8.43	9.21
Galewy	10.79	11.66
GE S-S P	32.51	.....
Gen Sec	9.15	9.15
Gibrl Gr	7.25	7.32
GROUP SEC:		
Apex F	8.31	9.09
Bal Fnd	8.56	9.36
Com Stk	12.42	13.58
Gth FAm	7.43	8.12
Grth Ind	22.17	22.17
Guard	25.96	25.96
HmH DA	4.71	5.15
Ham Gr	8.14	8.90
Ham Inc	6.28	6.86
Hartwel	15.85	15.85
Hart Lv	12.66	12.66
Hedbeg	8.33	8.33
Hedge	10.34	10.34
Heritge	2.40	2.63
Horace	16.95	17.66
Impri Cp	10.44	11.41
Imp Gr	8.26	9.03
Inc fdAm	14.58	15.93
Inc Bost	7.49	8.21
Ind FAm	4.91	5.38
Integon	10.17	11.00
Inv Co A	14.13	15.44
Inv Guid	10.26	10.26
Inv Indic	7.69	
nv Bos	12.11	13.23
INVEST GROUP:		
IDS NW	6.30	6.84
IDsPr	5.65	6.14
Mutual	10.22	11.11
Stock	20.55	22.33
Select	9.59	10.31
Var Pay	8.40	9.13
Inv Res	5.64	6.16
S I:		
Grwth	4.18	4.57
Incom	4.13	4.51
Trst Ut	3.33	....
Trst Sh	12.33	13.48
Istel Fnd	22.74	23.44
Ivy Fund	8.76	8.76
JHan gth	8.26	8.98
Johnstn	24.55	24.55
KEYSTONE:		
Cust B1	19.37	20.26
Cust B2	20.59	22.56
Cust B4	9.10	9.98
Cust K1	8.34	9.14
Cust K2	6.35	6.96
Cust S1	20.29	22.23
Cust S2	10.91	11.96
Cust S3	8.99	9.85
Cust S4	5.74	6.29
Apollo	13.16	14.42
Polars	4.98	5.44
Knkr Gth	10.14	11.11
Lenx Fd	6.96	7.61
Lex Grth	10.74	11.74
Lex Resh	16.59	18.13
Libty Fd	6.71	7.33
Life Inlv	8.65	9.46
Life Grw	6.20	6.78
Linc Cap	11.86	12.96
Ling Fnd	4.84	.....
LOOMIS SAYLES:		
Canad	(z)	(z)
Cap Dv	12.37	12.37
Mutual	14.71	14.71
LORD ABB:		
Affilat	7.05	7.63
AmBus	3.33	3.60
Lord Ab	11.70	..
Luthern	12.14	13.27
Magna	9.17	10.02
MagnC	11.38	12.47
Manhtn	5.26	5.75
Mkt Gwt	5.46	5.46
MASS CO:		
Freem	8.76	9.60
Indp F	7.24	7.93
Mass F	11.79	12.92
MASS FNCL:		
MIT	12.57	13.74
MIG	13.21	14.44
MID	15.25	16.67
MFD	14.77	16.14
Mates Lv	3.79	3.79
Mather	x13.96	13.96
Mid Am	5.98	6.54
Mdy's Cp	13.36	13.36
Mdys Fd	13.21	13.21
MIF Fd	8.57	9.26
MIF Gro	5.65	6.11
MuOm gt	6.28	6.00
MuOm in	10.85	11.79
Mut Shrs	17.38	17.38
Mutl Trs	2.02	2.02
Nat Indu	11.63	11.63
NAT SEC FDS:		
Balanc	11.17	12.21
Bond Sr	5.20	5.68
Dividn	4.42	4.83
Pref Stk	7.57	8.27
Incom	5.54	6.05
Stock Sr	8.14	8.90
Grwth	9.96	10.89
Nel Gwh	9.97	10.84
NEL Sid	16.46	17.89
NEA Mt	10.68	10.90
Neu Cent	6.83	7.46
Neuwth	11.85	12.95
Newton	18.41	20.12
New Wld	13.63	14.90
Nichlas	22.05	22.05
Nest Ivtr	15.90	15.90
Oceang	7.94	.794
Omega	6.96	7.08
O Neil fd	12.93	12.93
100 Fund	14.30	15.63
101 Fund	9.60	10.49
One Will	16.10	16.10
Oppenh	9.06	9.90
Opp AIM	13.61	14.87
Opp Tme	9.69	10.59
OTC Sec	(z)	(z)
Paramt	8.80	9.62
Paul Rev	8.56	9.36
Pa Mut	8.80	9.62
Penn Sq	7.48	7.48
Phila Fd	15.48	16.96
Pilgrim	10.67	11.66
Pine St	11.78	11.78
Pion Ent	8.50	9.29
Pionr Fd	12.36	13.51
Plannd	11.96	13.07
PLI GRO	13.64	14.91
PRICE ROWE:		
Grwth	29.10	29.10
Nw Era	10.31	10.31
Nw Hor	37.87	37.87
Pro Fd	11.18	11.18
Pro Portl	6.83	6.83
Providt	5.21	5.69
Provd Gt	8.64	9.44
Prud SIP	10.91	11.92
PUTNAM FUNDS:		
Equity	9.49	10.37
Geo	15.24	16.66
Grwth	11.23	12.27
Inc	8.31	9.08
Inv	9.04	9.88
Vista F	9.78	10.69
Voyag	8.86	9.68
Revere F	11.18	12.22
Rinfrt	15.01	16.45
Sagittar	3.63	3.63
Schustr	16.80	18.39
SCUDDER FDS:		
Intr Inv	14.93	15.18
Balanc	16.67	16.67
Com	10.89	10.89
Specal	35.93	35.93
SECURITY FDS:		
Equity	3.94	4.32
Invest	8.02	8.79
Ultra F	9.55	10.46
SELECTED FDS:		
Am Shr	10.29	11.25
Opp Fd	15.65	17.11
Spl Shrs	16.91	18.49
Sentinel	x9.11	9.90
Sentry F	15.37	16.71
Shamrk	10.03	10.03
SHAREHLD GRP:		
Comst	4.33	4.73
Entrpr	6.99	7.64
Flet Fd	5.97	6.52
Harbr	8.89	9.72
Legal L	6.28	6.86
Pace Fd	10.65	11.64
SHEARSON FDS:		
Apprc	x27.93	30.52
Incom	x18.97	20.73
Invest	x11.76	12.85
Sh Dean	18.28	18.28
Side Fd	10.24	11.22
SIGMA FUNDS:		
Cap Shr	9.80	10.71
Inv	12.13	13.26
Trst	9.45	10.33
Smith B	12.12	12.12
Swst Inv	9.06	9.79
Sw Inv G	8.13	8.79
Sovr In	12.98	14.21
Spectra	8.04	8.81
STATE BND GRP:		
Com Fd	(z)	(z)
Divesif	5.72	6.25
Progrs	6.34	6.83
State Fm	4.60	4.60
State Str	48.12	48.37
STEADMAN FDS:		
Am Ind	4.39	4.39
Asso Fd	1.33	1.33
Fiducy	7.31	7.31
STEI ROE FDS:		
Balanc	21.46	21.46
Capitl	10.31	10.31
Stock	15.16	15.16
SIS GROUP:		
Grwth	7.42	8.13
Smmit	11.88	13.02
Technl	7.55	8.23
Syncro F	10.05	10.98
TMR Ap	13.95	15.25
TMR Ap	13.95	15.25
Teachrs	10.82	11.27
Technl	1.70	1.86
Templ G	5.81	6.35
Tower C	6.05	6.61
Tran Cap	8.49	9.23
Travl Eq	11.33	12.42
Tudor H	13.37	13.37
20th CG	3.69	4.04
20th CI	4.14	4.54
Unified	10.90	11.91
Unifund	12.35	13.50
UNION SERVICE GROUP:		
Brd S Iv	14.47	15.81
Natl Inv	8.60	9.40
Un Capt	12.37	13.52
Whthai	13.73	15.01
UNITED FUNDS:		
Accum	7.92	8.68
Cont gw	13.17	14.43
Cont Inc	11.53	13.07
Incom	13.77	15.09
Scienc	8.23	9.02
Vangd	10.02	10.96
Un FdCn	8.21	8.97
USAA Ca	11.66	11.66
US Gvts	10.63	10.77
VALUE LINE FDS:		
Val Lne	6.86	7.52
Val Inc	5.28	5.79
Val Spc	5.68	6.22
VANCE SANDERS:		
Bos Fnd	8.56	9.36
Bos Cm	9.01	9.85
Specl	11.04	12.07
Vndrbit	7.25	7.92
Vangrd	4.77	5.21
Vanl 1090	8.94	9.77
Varied I	4.88	5.30
Vikng Gr	6.97	7.53
Waltst gr	9.67	10.57
Wash Mu	(z)	(z)
WELLINGTON GROUP:		
Explor	23.04	24.51
Ivest	17.56	19.19
Morgn	12.41	13.56
Tchnly	8.33	
Trust	13.55	14.81
Welsly	12.66	13.84
Wellin	11.84	12.94
Windsr	9.43	10.31
West Ind	5.97	6.54
Wincap	6.55	7.16
Winf Gth	4.42	4.83
Wiscons	6.53	7.14
Wrtn Fd	(z)	(z)
Ziegler	10.34	11.30

x-ex-dividend.
z-unavailable.

Church Damaged

Rome (UPI) — Arsonists set fire to the Greek Orthodox Church in Rome and fled, leaving behind leaflets reading "Long live red Greece" and "Jail the colonels, free our comrades," police said. The fire caused only minor damage.

N Y Stock Exchange

NEW YORK (UPI)—

	Sales(hds)	High	Low	Close	Chg.
—A A—					
AcmeMk 2a	55	45	44	44¼	— ¾
Adress .15d	159	37	35⅜	35⅜	—1¾
Admiral Cp	85	19⅝	18⅞	19⅜	— ⅜
AetnaLf 1.60	705	62⅛	59½	59½	—2⅝
Air Prd .20a	22	58	57⅞	58	+ ½
Airco .80b	70	21	20¼	20½	— ½
Alcan Al .80	139	18⅝	18⅛	18⅛	
AllegCp .20b	72	13⅝	13⅛	13⅛	— ½
AllegLud 1	64	21⅛	20¼	20½	— ½
Alla P wt1.36	143	22⅞	22½	22⅝	+ ⅛
Allid Ch 1.20	71	30⅝	30	30⅛	— ¼
AlliedSt 1.40	50	31⅝	31⅛	31⅜	+ ⅜
Allis Ch .05d	52	13⅛	13	13	— ⅜
Alcoa 1.80	103	45	44⅛	44¼	— ⅛
Am Hss .30b	149	43	42⅜	42¾	+ ⅛
Am Airlines	210	42¼	40¾	41	—1¼
A Brnd 2.20	105	42⅝	42⅜	42½	— ⅛
A Brcst 1.20	74	45½	53½	53½	— ¾
Am Can 2.20	100	34⅝	34⅜	34½	
AmCayn 1¼	176	36⅞	36⅜	36½	— ¼
AmrEl 1.70a	283	30½	30⅛	30⅛	— ⅛
Am Export	168	6⅝	6	6	— ⅜
Am Hois .40	16	12	11⅝	11⅝	— ⅛
A Home 1.70	154	93⅞	92⅞	93½	—½
AmHosp .26	181	40⅞	38¾	38¾	—1¾
AMetCx 1.40	84	29⅝	29	29¼	— ½
Amer Motor	165	7⅝	7⅝	7⅝	— ⅛
AmNGs 2.20	31	39⅜	37	39	
A Smelt 1.20	114	21⅛	20⅝	20¾	— ⅜
Am Stnd .40	231	13¾	13½	13⅝	+¼
AmT&T 2.60	1115	45¾	45½	45⅝	+ ⅛
Ametek .60a	2 0	18⅜	17⅞	17⅞	— ⅝
AMF Incp 1	207	50¾	50¼	50¼	—½
Ampex Cp	374	11⅜	11⅛	11¼	+⅛
A mstar 1.70	40	33⅞	33⅛	33½	— ⅛
Anaconda	151	16¾	16¼	16⅜	— ¼
Apeco .04d	122	12¾	12⅜	12⅜	— ⅜
Armco Stl 1	295	21½	21	21⅛	— ⅜
Arms Ck .80	76	42½	41⅜	41½	— ½
Ashl Oil 1.20	181	25⅜	24⅞	25	— ⅛
Assoc Trans	22	10½	10⅛	10⅛	
Al Richfld 2	883	69⅛	66½	67⅛	— ⅞
Atlas Corp	152	2½	2⅜	2½	+⅛
A vco Corp	239	19⅛	17⅞	18	— ⅞
Javnet .22b	121	12½	12	12	— ½
—B B—					
Bab&Wil .50	83	31⅞	31½	31⅝	— ⅛
BakerOil .70	210	40½	39¾	40	+ ½
Bangor Pn	29	11⅜	11⅛	11⅛	— ⅜
Bath Ind .20	35	49	48½	48¾	— ¼
Beat Fd 1.16	153	44	43½	44	+ ¼
Beckm .50b	102	42	41½	41⅝	+ ⅛
BeechAr .60	20	19⅜	19	19	— ¼
Bell&Hll .60	30	56	55½	55½	— ¾
Bendix 1.60	55	43⅝	42	42	—1
Benguet In	417	8¾	8⅛	8⅛	— ⅛
Beth Stl 1.20	246	29⅝	29⅛	29¼	— ¼
Black Dkr 1	45	81¼	80½	80⅝	— ⅜
Boeing C .40	289	24¼	23¼	23¾	— ⅞
Boise Ca .25	637	17⅞	17	17	— ½
Borden 1.20	127	26⅞	26⅛	26¼	— ¼
Borg Wr 1¼	88	30⅜	30⅛	30⅛	+ ⅛
Bost Ed 2.36	276	39½	39⅛	39⅜	— ⅛
Bourns Inc	24	15⅝	15¼	15¼	— ½
Braniff .25	367	15¾	15⅜	15⅜	— ⅜
OBriggsS 1.20	27	35⅞	35¼	35½	+ ¼
Bris My 1.20	305	59⅝	58⅞	59	— ½
BrGroup 1½	17	39	38⅜	38⅜	— ⅛
Brunswk .16	326	40¾	40	40	— ⅜
Bucy E 1.20	193	30	29	29⅝	+ ⅝
Budd Comp	114	15½	15¼	15⅜	+ ⅛
BulovaW .60	14	19¼	19	19	— ¼
Burl In 1.40	198	36½	36¼	36¼	— ¼
Burl No 1½	118	48¼	48	48⅛	— ⅜
Burrghs .60	116	153⅝	150⅜	150½	— ½
—C C—					
Camp S 1.10	46	29⅜	29	29¼	+ ¼
Can Pac .68	45	14⅞	14¾	14¾	
Car P L 1.46	239	27⅞	27⅜	27½	+ ⅛
CarrierC .60	280	45⅞	45½	45½	
CaterTr 1.40	181	48¼	47¾	48⅛	+ ¼
Celanese 2	234	68	67½	67½	— ½
Centl Soya 1	x96	26	25⅜	26	+ ½
CerroCp .80	60	15¼	14¾	15⅛	+ ⅛
Certain-t .80	83	45¼	44¾	44¾	+ ⅛
CessnaA .60	50	27	26½	27	+ ⅜
ChmSPI 1.20	78	48½	47	47¼	—1½
Chase Mn 2	585	54¾	54	54⅜	— ⅜
Ches& Ohio	72	55⅞	54⅝	54¾	—1
Chris Craft	153	6⅜	5⅞	5⅞	— ½
Chrystr .60	938	30⅞	29¾	30	— ¼
Cin Gas 1.56	94	25½	25	25⅛	— ½
CIT Fincl 2	767	49¼	48½	48½	— ⅞
CitiesSv 2.20	203	44⅞	43⅞	44	— ⅞
City Inv .52	524	20¾	19⅞	19⅞	— ⅝
CleveEl 2.28	57	37⅛	36¾	36⅞	— ¼
CocaCol 1.58	93	116¼	114½	116	+1½
Colgate 1.46	57	58½	57¾	58	— ¼
Collin Radio	519	15⅝	15	15¼	+ ⅛
Colintst 1.60	87	30¾	30⅛	30¼	+ ⅜
C B S 1.40a	1289	51½	49¾	50	—1
Col Gas 1.82	117	33⅞	33⅛	33¼	— ¾
Cm Solv .40	40	22¾	22	22¼	— ¼
CmwEd 2.20	264	37⅛	36¾	36⅞	— ¼
Comsat .50	75	63	62⅛	62⅛	— ⅞
Con Ed 1.80	248	27⅛	26	26⅞	— ⅜
Cons Fd 1¼	220	43⅜	42¾	42⅞	+ ⅛
ConsFrght 1	46	58¼	57⅝	57⅝	— ⅝
ConsNG 1.95	135	31¼	30¾	30⅞	— ⅛
Consm Pw 2	125	32⅛	32	32	— ⅛
Contl Air Ln	288	20⅞	20⅛	20¼	— ⅝
Cn Can 1.60	293	30⅝	29⅞	30⅛	— ⅛
Contl Oil 1½	318	28⅞	28½	28⅝	— ⅛
Contrl Data	674	53⅞	50⅞	50⅞	—2⅝
Corn G 2½a	33	193½	190	190	—3½
Cox Brd .30	17	39⅞	39	39	—1¼
CPCIntl 1.70	134	33¼	32⅝	32⅝	— ⅜
Crane 1.60g	56	46½	45½	45½	
Crowel C 4k	89	12⅛	11¾	12	— ¼
Crwn Zl 1.20	289	33	30¾	30⅞	—2⅜
Curtiss Wr	217	15⅛	14¾	14¾	
Cyprus Ms 1	21	32¾	32⅛	32¾	+ ¼
—D D—					
DanRiver M	174	10⅜	9⅞	10	— ¼
Dana Cp 1¼	51	33⅝	33¼	33½	+ ⅛
Dart In .30g	72	49¼	49	49⅛	— ⅛
Dayco 1.14	16	20⅝	19¾	19¾	— ⅝
DayPLt 1.66	28	25⅜	25	25¼	+ ¼
Deere&Co 2	32	51¾	51¼	51¼	— ¼
Del Mnt 1.10	35	26⅞	26⅛	26⅜	— ⅜
Dennisn .60	62	36	35	35	—1
DetEdis 1.40	13	22⅛	21⅞	22	— ⅛
Diam Shm 1	44	19⅝	19	19⅛	— ⅜
Diebtod .40	26	47⅝	47½	47⅝	— ⅛
DisnyW .20g	119	147⅜	145	145¾	—1⅝
Distill Seag	44	35	34¼	34¼	
Dr Pepr .40	52	37¾	37½	37¾	+ ¼
DmeMn .80	30	60¾	60	60¾	+1
Douke P 1.40	252	24⅝	24⅜	24⅞	— ⅛
Dow Ch 1.80	101	78½	78	78½	— ¼
Dresser 1.40	56	33¾	33½	33½	— ¼
Duke P 1.40	252	24⅝	24⅜	24⅜	— ⅛
Du Pont 5b	229	152⅞	151⅜	152⅛	— ¼
DuqneL 1.66	81	25¾	25½	25½	
Dynamic Cp	70	9⅜	9	9	— ⅛
—E E—					
EascoCp .50	10	16	15⅝	15⅝	— ½
Eastern Air	578	23⅝	23¼	23¼	— ⅜
EaKod 1.04a	564	98⅞	96¾	96⅞	—1⅝
Eaton C 1.40	242	44⅞	44½	44⅝	⅛
ElPasoNG 1	136	18	17½	17⅝	
EltraCp 1.20	85	33⅜	33	33	
ESB In 1.20	273	30¼	29¼	29½	—2⅛
Essx In 1.20	154	44¾	44	44¼	+¼
Ethyl Cp .84	183	27⅞	27	27½	+ ⅜
ExCell O .80	98	18	16¾	16¾	—1½
—F F—					
Fabcrge .40	869	19⅛	18½	18¾	+ ¼
Factor .60a	122	32¼	31	31	—1¾
Fairch Cm	467	30	28½	28½	—1⅜
FairInd .30b	61	12⅜	12⅛	12⅛	— ⅛
Fairmont 1	29	14	13¾	13¾	— ⅛
FarahMf .46	40	26⅞	26¼	26½	— ⅛
Ferro Cp .70	63	32¾	32½	32½	
Fireston .83	133	25⅜	25¼	25½	+ ¼
FstNtSt .25d	9	28¾	28½	28¾	— ¼
Fleming .50	19	12⅛	11⅝	11¾	— ⅜
FlintkoteC 1	72	30½	30	30	— ½
Fla Pw 1.68	66	46⅝	46	46	— ½
FMC Cp .85	711	25	24½	24⅝	— ⅜
FdFairS .90	36	17	16¾	17	+ ½
Ford M 2.60	230	72½	71⅞	71⅞	— ⅝
For Mck .80	86	24⅞	24⅛	24⅛	— ⅜
FreptMn .80	68	18¾	18⅜	18¾	+ ⅛
Fruehuf 1.70	89	37⅜	36	36	—1⅛
—G G—					
GAC Corp	138	12½	12	12⅛	— ⅛
GAF Cp .40	440	24⅜	23⅝	23⅝	— ⅞
Gam Sk 1.30	143	41½	41	41⅛	— ⅛
Gannett .48	19	61¾	61½	61½	— ¼
Gn AOI .60g	23	39⅞	38½	38½	— ¾
Gn Dynam	51	27⅝	27	27¼	+ ¼
Gn Elec 1.40	1297	63⅛	61⅝	61⅞	—1⅛
GnFood 1.40	328	33⅞	32¾	32⅞	— ⅝
Gn Host Co	27	18¼	17¾	17⅞	— ⅝
Gen Instr 2k	65	23⅛	22½	22½	— ⅜
GenMills .96	68	41⅞	41½	41½	+ ⅛
GnMot 3.40b	676	83⅜	81¼	81½	—1¾
G PubU 1.60	187	23¼	23⅛	23⅛	
Gn Steel Ind	27	9¼	9	9⅛	
G T E 1.52	361	31¾	31	31⅛	— ¾
Gen Tire 1g	77	25½	25	25⅛	— ¼
Ga Pac .80a	191	44	43	43	
Gerber 1.30	39	42½	41¾	42	+ ¼
Getty 1.13b	24	86¾	86¼	86¼	— ¼
Gillette 1.40	142	41½	40⅝	41⅛	+ ⅛
Gln Ald .10d	44	10½	10¼	10¼	— ¼
Global Mar	33	17¼	16⅞	16⅞	— ⅛
Goodrich 1	349	31⅝	29¼	29½	—1½
Goodyr .88	469	31¼	30¾	31	— ¼
Grace W 1½	127	29⅛	28	28	—1⅜
Grand U .80	132	21	20¾	20¾	
Grant W 1½	126	42⅛	41½	41½	— ½
Grt A&P .80	122	18⅞	18⅝	18¾	+ ⅛
GtNek 1.60	54	48½	48	48	— ¾
Gt West Fin	372	29¾	29	29½	+ ⅝
GtcWest Un	57	17⅛	16½	16½	—1
GreenGt .9 6	160	26¼	25	25⅛	+ ⅛
Greyhd Cp 1	244	22½	21¾	21⅞	— ½
Grumnn 1	142	17	16⅝	16⅞	— ⅛
GulfM 2.80a	71	117¼	114½	114½	—2¼
Gulf Oil 1½	921	27¼	26¾	27	— ¼
Gulf&Ws .60	470	33⅜	32⅝	32⅝	— ¾
—H H—					
Hamm Pa 1	6	18⅞	18⅝	18¾	— ¼
HarrisInto 1	31	54¾	54½	54½	
HeclaMn 2k	40	18⅞	18⅛	18⅛	— ¾
Heinz H J 1	66	41½	40⅝	40⅝	—1¼
Hercul 1.20b	86	55¼	53¼	53⅝	—1⅞
Hershy 1.10	18	28⅜	27⅞	28	— ½
Heublein .85	143	49⅞	48⅝	49⅛	— ⅞
Hewltt P .20	72	49¼	48½	48½	— ¾
Hilton Htl 1	75	56⅝	55¼	55¼	—1⅝
Hobart 1.20	51	65¼	64⅞	65¼	— ½
Hoerner .90	14	29½	29¼	29¼	
Hoff Elecln	133	19¼	18¼	18⅞	— ⅞
Hol Inns .25	129	46⅞	45¾	46⅜	+ ⅜
Homestk .40	135	22¼	21¾	22	+ ½
Honywl 1.30	519	143	141	141	—1¼
Hoover 1.20	14	33½	33⅛	33⅜	+ ⅛
HousLP 1.36	37	46⅝	46	46	— ½
Howmet .70	30	14¼	14	14	— ⅜
—I I—					
Idaho P 1.70	47	34	33½	33⅞	
IdealBas .60	26	17¼	17⅛	17¼	
IllCenIn 1.18	101	38⅛	36½	36½	—1⅞
Ill Pwr 2.20	102	35¾	35¼	35¼	— ¼
Imperial C	245	15⅜	14⅞	15⅛	— ⅜
INA C 1.40a	267	45⅞	45⅛	45¼	— ¾
Ing Rand 2	42	57½	56	56⅛	—1⅝
Inland Stl 2	103	33⅞	33¾	33⅞	+ ⅛
Insp Copp 2	19	34⅞	34½	34½	+ ⅛
I B M 5.20	376	366	360½	360½	—7¾
IntHarv 1.40	90	30¼	29⅞	30	— ¼
Intl Mining	22	9	8¾	8⅞	— ¼
Intl Nickel 1	424	34	33	33¼	— ⅝
IntPap 1½	132	36	35¼	35¾	— ¼
Int T&T 1.19	840	62⅛	61⅝	61⅝	— ½
Itek Corprtn	181	43⅝	41⅝	41⅝	—2
—J J—					
Jantzen .60	10	19⅞	19⅝	19⅝	— ⅛
Jef Pilot .88	70	46¾	45½	45½	— ¼
JohnMv 1.20	70	39½	38	38	— ¾
John Jn .40a	101	96½	94¾	95	—1¼
JonLogn .90	321	59¾	58½	58½	— ¼
Jones L .25d	31	18⅞	18½	18¾	+ ¼
Jostens .70	x6	31¾	31¾	31¾	+ ¼
JoyMfg 1.40	101	65⅞	64⅜	65⅞	+1⅜
—K K—					
KaiserAl .50	174	19	18½	18⅝	+ ¼
KC So Ind 2	3	38½	38¼	38¼	
Kan GE 1.44	9	26	25¾	26	+ ¼
KanNeb 1.02	14	17¼	17⅛	17¼	
KanPLt 1.38	92	27⅜	27¼	27¼	
KayserR .60	11	23½	23¼	23¼	— ⅛
Kelsy-H 1.30	6	32⅜	32	32¼	
Kenmetl .80	11	24½	24	24½	+ ⅜
Kennecott 1	631	25¼	24½	24⅝	— ⅝
Kerr Mc .60	185	41⅝	41⅛	41⅛	— ⅝
Kidde 2½k	67	31⅜	30¼	30¼	— ⅛
KimbCl 1.20	153	28¼	27½	27½	— ¼
K L M Airl	52	41¾	40½	40⅝	— ¾
KnghtN .12d	6	72⅝	72	72	—1
Kopper 1.60	63	41½	40½	40¾	+ ½
Kraftco 1.70	64	47¼	46½	46⅝	— ⅛
Kresge S .50	102	97	96¼	96½	—¼
Kroger 1.30	42	32⅞	32⅝	32⅞	...
—L L—					
LearSieg .20	64	9⅞	9⅝	9⅝	— ¼
Leh Pt C .40	27	18¼	18	18	— ⅜
Lehmn .89d	99	17⅛	16⅝	16⅝	— ⅛
LibbyOwn 2	55	49½	48⅜	48¾	— ⅞
Libby McNl	66	7⅛	6¾	7⅛	...
Ligg My 2½	15	57¾	57⅜	57½	— ¼
Ling Temc	170	12⅛	11⅞	11⅞	
Litton 24k	369	23⅞	23⅛	23⅛	— ⅜
Lockheed	189	12½	12⅛	12¼	— ¼
LoewCp 1.04	48	50½	49½	49½	— ⅞
Lone S Ind 1	85	25⅞	25¼	25¼	— ¼
Lon SIG 1.36	59	27⅝	27¼	27¼	— ⅛
Lucky St .50	495	20¾	20½	20½	
Lukens .10d	30	20½	20	20	— ⅛
Lyke Ystn	32	8½	8¼	8¼	— ¼
—M M—					
Macy R H 1	18	45¼	44	44½	— ⅝
MadiF 1.45b	21	17⅛	17	17	— ⅛
Magnav 1.20	126	46¼	45⅝	45⅝	— ½
Mar Oil 1.60	160	32⅞	31⅞	31⅞	—1
Marcor .80	163	28⅝	28⅛	28⅝	+ ¼
MarMid 1.70	39	32⅞	32⅜	32⅝	
MarshF 1.10	40	34½	34	34	— ¼
MartMr 1.10	68	21⅝	21⅛	21½	— ⅛
Massey Fer	125	13½	13¼	13⅜	
May DS 1.60	64	53½	53⅛	53⅛	— ⅜
MayerOs .62	21	30	29⅜	29½	— ⅛
Maytg 1.10a	76	40½	40	40⅜	— ⅛
McCroy 1.20	21	27¼	26⅞	27¼	
McDnD .40g	122	38⅜	37¾	37¾	— ¼
McGr E 1.40	38	35⅞	35⅜	35⅜	+ ⅛
McGr Hl .60	53	19½	19¼	19¼	— ⅛
McLean 1.20	20	77	76⅛	76⅝	+ ¼
Mead Cp 1	194	20⅞	20⅝	20⅝	
Memorex	598	33¼	31⅝	31⅞	— ⅞
Merck 2.20	104	125⅞	125	125½	
M G M Inc	80	20½	20⅛	20¼	+ ⅛
MidSoU 1.06	35	24⅝	24⅛	24⅛	— ⅛
M M M 1.85	80	131⅞	130¾	131	— ⅞
MinnPl 1.30	19	23	22⅝	22⅝	— ⅜
Mo Pac A 5	2	74	73⅝	73⅝	
MobilOil 2.60	377	55⅝	54⅞	55	— ⅜
Mohsco 1.10	29	40⅛	39	39	—1¼
Monogram	345	14¾	13½	13⅞	— ¾
Monsnt 1.80	138	47⅞	47	47	— ⅝
Motorola .60	940	87⅝	85	85½	—1½
Mt Fuel 1.80	11	37	36¾	37	+ ¼
MtStTel 1.36	17	22⅝	22⅜	22½	+ ⅛
MurpCo 1.20	12	24⅝	24¼	24½	— ⅜
—N N—					
Nabisco 2.20	133	56⅝	56	56	— ⅜
Nat Airlines	169	37	36¼	36¼	—¾
NatCash .72	269	30⅞	30⅛	30¼	— ⅜
NatDistil .90	140	17⅛	16¾	16⅞	— ½
Natl Gen .20	98	26⅛	25	25½	— ⅝
Nll Gyp 1.05	137	20⅛	19½	19½	— ⅝
NatSteel 2½	153	43½	42¼	42⅜	—1⅜
Natomas .25	1348	63	58¼	59	—3⅛
Nev Pw 1.24	21	37½	37	37¼	
Newbery .50	382	18⅛	16¾	17	—1
NEngEl 1.56	85	24⅝	23¼	24⅛	+ ⅝
NiagMo 1.10	98	17⅛	16⅞	16⅞	— ⅛
NL Indust 1	164	15	14½	14⅝	— ¼
NorfolkWs 5	92	80⅞	80¼	80⅜	— ⅜
NoA Rk 1.40	118	32¾	32⅛	32¼	— ¼
NoNtGs 2.60	38	45	44⅜	44⅞	— ¼
NoStPw 1.70	54	28⅞	28⅛	28⅛	
Nw Ban 1.40	36	36⅛	35⅝	35⅝	— ½
NorSm 2½k	206	62¼	61⅜	61¾	
—O O—					
OccidPet .50	439	12⅞	12½	12½	— ¼
OgdenC .15d	142	16	15¾	15¾	— ¼
Ohio Ed 1.54	137	24	23½	23½	— ⅜
OklaGE 1.28	97	24¾	24½	24⅝	— ⅛
OklaNG 1.24	2	21¼	21¼	21¼	+ ⅛
OlinCorp .88	169	17½	17⅛	17¼	+ ¼
Omark 4k	74	12¾	12⅜	12⅜	
Or Rckt 1.20	55	18¾	18⅜	18½	— ⅜
Otis El Co 2	74	41	40¼	40⅜	— ½
Outbord M 1	135	46¼	45¼	45¾	— ¼
OwenCF .78	51	55⅝	54⅞	54⅞	— ¼
Owen Il 1.35	182	48½	47	47	—1⅜
—P P—					
Pac Gs 1.64	60	31¾	31⅜	31⅜	
Pac Ltg 1.60	92	25⅜	24⅝	24¾	— ⅝
PacPetrl .40	35	31⅛	30½	30⅝	— ⅝
Pacrwr 1.44	74	25¼	24⅝	24⅝	— ⅛
Pc T&T 1.20	73	18⅞	18½	18½	— ⅛
Pan Am WA	350	16	15½	15½	— ⅛
Panhdl 1.80	40	32½	32	32⅛	+ ⅛
Penn Centr	118	5¼	5	5⅛	
Penney 1.04	154	69¾	68⅜	68⅞	+ ⅝
PenDix .03b	24	10½	10¼	10¼	— ⅛
PennPL 1.60	22	25⅜	24⅞	25⅛	+ ⅛
Pennzoil .80	85	22⅞	22½	22½	— ½
PeopGs 2.16	43	35⅜	35	35⅜	+ ⅜
PepsiCo 1	132	69	67¾	68½	+ ⅞
Pfizer .60a	288	39⅜	37⅞	37⅞	— ⅞
Phelp D 2.10	125	37	35⅞	36	— ¾
PhilaEl 1.64	125	24¾	24⅜	24⅜	— ⅛
PhilipM 1.24	152	69⅞	68¾	69	— ⅝
PhilPet 1.30	276	29¾	29	29	— ½
Pillsbry 1.44	27	54⅜	53¾	53¾	— ½
Pitney B .68	91	25	24¼	24¼	— ½
Polaroid .32	394	95½	93	93⅜	—2⅛
PPGInd 1.40	70	43½	42⅝	42¾	+ ⅛
Proct Gl 1½	176	80	78⅛	78⅛	—1⅜
PuS Col 1.12	22	22¾	22⅜	22¾	+ ⅜
PSE&G 1.64	164	27⅜	27⅛	27⅛	— ⅛
Pullmanln 2	40	48	47½	47½	— ⅜
PurexCp .84	180	19⅝	19	19¼	— ⅛
Purolat 1.60	12	95¼	93	95¼	+1¾
—R R—					
Ralston .70	237	37⅛	36¾	37	— ⅛
Raython .60	68	42⅝	42⅛	42⅛	— ⅝
RCA Corp 1	265	38¾	38⅛	38¼	— ½
qReadng Co	4	3⅜	3⅜	3⅜	
Rep Steel 1	53	22⅛	21¾	21¾	
RevlonInc 1	101	73¾	71¾	71¾	—1¾
Rey Ind 2.40	157	62½	61¾	61¾	— ⅜
Rey Met .60	126	18⅜	17⅝	17⅝	— ¾
Riviana 1.04	73	42¼	42	42¼	+ ⅛
RoanSt .19d	58	5¾	5⅝	5⅝	— ⅛
Robshaw .70	15	36⅜	36	36⅜	
RochG 1.20g	45	23¼	23	23⅛	+ ⅛
Rockwl 1.40	12	28⅞	28⅝	28⅝	
Rohm 1.60g	57	121¾	120¾	121⅜	— ⅞
Rohr Ind .80	43	19⅞	19½	19⅝	— ⅛
RoyalCC .56	176	32¼	32	32¼	+¼
RoylD 2.09b	344	35⅛	34⅜	34½	— ⅞
—S S—					
Safewy 1.30	75	36⅞	36⅝	36⅝	
StJoMin 1½	96	26⅞	26⅜	26⅜	— ⅛
StRegis 1.60	571	41	40¾	40⅞	— ⅛
Sander Asso	360	17⅝	17⅛	17¼	
Sang Ele .40	34	14⅞	14½	14¾	
SaF Ind 1.60	209	33	32⅞	33	+ ⅛
ScherPlo .90	185	85½	83½	83½	—2½
Schlum 1.40	9	151¾	151	151	
S C M Corp	74	18	17½	17½	— ½
ScottPap .50	766	15⅞	15⅜	15½	— ½
Sears 1.40a	211	99⅞	97⅝	97⅝	—1⅞
ShellOil 2.40	106	48⅝	47⅛	47⅛	—1⅛
SierraPc .80	16	17⅝	17⅜	17⅝	+ ⅛
SignalCo .60	188	21¼	20¾	20¾	— ¼
SimnCo .80a	35	35¼	34⅞	35¼	+ ¼
SingerC 2.40	105	80	79⅝	79⅞	— ¼
SmithK&F 2	129	58⅝	58⅛	58½	+ ⅜
S CalEd 1.56	133	29⅛	28⅝	28¾	— ¼
SouthCo 1.30	475	21¾	21¼	21⅜	— ⅛
SoNatG 1.40	59	47⅞	47⅜	47⅞	+
VaSouPacific 2	77	44⅞	44⅜	44⅞	+ ⅛
SoRailwy 3a	65	87¼	85½	86	—1
SowstPS .74	41	12⅞	12¾	12¾	— ¼
SpRand .15d	616	34½	33⅞	34⅜	— ¼
SqureD .80a	379	30½	30⅛	30⅛	— ⅜
Squibb 1½b	53	86½	84¼	84¼	—1¾
St Brnd 1.60	148	46⅝	46⅛	46¼	— ⅛
Std Kollsmn	5	7	6⅞	6⅞	— ⅛
StOlCal 2.80	271	60	59½	59⅝	— ⅜
StdOInd 2.39	150	69⅜	68½	68½	— ⅞
Std NJ 3.80b	1083	76⅜	74¼	74¼	—2
StdOhio 2.70	77	85⅜	84	84	—1¼
SterlDrg .83	203	46⅜	45⅝	45⅞	— ⅜
StewWn 1.80	15	36¾	36⅛	36⅛	— ⅜
StudeW 1.20	27	40	39½	39⅝	+ ⅛
SunOilCo 1g	127	50⅜	49¼	49½	— ½
Sunshine Mi	47	11⅝	11	11	— ¼
Sup Oil 1.40	14	203	200	200	—4
Swift Co .70	41	36¼	35¼	35¼	—1⅛
—T T—					
Tandy Corp	64	41½	41	41	— ½
Teledyne 3i	247	24	23½	23½	— ⅜
Teneco 1.32	188	26¼	25¾	25¾	— ⅜
Texaco 1.60	651	35⅜	34⅝	34⅞	— ¼
TexETr 1.52	91	45⅜	44½	45	
TxGasT 1.52	21	34⅜	34	34	— ⅛
TxGuSul .60	310	16⅞	16½	16½	— ½
TexInstr .80	81	129	127¾	128¼	—1⅜
Tx PLT .50b	2	19¼	19	19	— ½
TexUtil 1.92	46	60⅜	59¾	59¾	
Texlron .90	73	32½	31⅞	32	— ¾
Thiokol .40	106	16⅛	15⅝	15⅞	— ¼
ThriftyD .70	84	24⅝	24¼	24⅜	+ ⅜
Timken 1.80	51	42¾	42	42	—1
TraneCo .90	20	71½	71½	71½	—½
Transam .55	932	19½	18¾	18¾	— ⅝
Tra Un 1.28	33	45¼	44¾	44¾	— ¼
Trans W Air	556	46⅛	44⅞	45⅛	— ¾
TriCon 1.52d	127	28⅝	28¼	28½	+ ½
TRW Incp 1	171	34⅞	33⅞	34⅛	+ ⅛
20thCen Fox	754	14⅞	14¼	14⅝	+ ⅜
—U U—					
UAL Incorp	312	41	39½	40¼	—1⅛
UnCarbide 2	169	44⅝	43⅝	43⅞	— ¾
Un Elec 1.28	211	19¼	18⅞	18⅞	— ⅛
UnOCal 1.60	79	34⅜	33⅝	33⅝	— ⅝
Un Pac Cp 2	72	59½	58¾	59½	+ ⅜
Uniroyal .70	187	18	17⅝	17¾	— ¼
U Aircr 1.80	312	36⅞	35⅝	35⅝	— ¾
Utd Brancs	86	11½	10¾	10¾	— ⅛
UnCorp .50b	64	10⅛	9⅞	10	
US Gypsum	152	28⅜	28⅛	28⅜	⅛
US Indus .60	449	27¼	26¼	26⅜	— ¾
USPlyCh .84	227	28⅛	27¾	27¾	
USSmlt .25d	16	24½	24⅛	24⅛	— ¼
US Stl 1.60	216	31¾	31⅛	31¾	+ ¼
US Tob 1.20	48	43½	42¼	42½	—1⅛
UtdUtilit .96	87	20	19⅝	19¾	— ¼
Univ OilPro	155	17⅛	16⅞	16⅞	— ⅛
Upjohn 1.60	52	73⅞	73½	73⅝	
Utah Intl .60	215	64½	63⅜	64⅜	+ ⅛
UtahPL 1.92	26	35⅝	35¼	35¼	— ⅛
—V V—					
Varian Asso	123	16	15¼	15⅜	— ⅝
Vendo Co	8	14	13¾	13¾	— ¼
VictorCC .50	44	18⅛	17⅞	17⅞	— ⅜
Va Elec 1.12	168	21⅛	20⅝	20⅝	— ⅝
—W W—					
Walgreen 1	10	25⅝	25⅜	25⅜	— ⅜
WarnrL 1.30	154	79⅞	79¼	79⅜	+¼
Wash W 1.36	32	23⅛	22⅝	22⅝	— ⅛
WestAir 10k	315	38½	37⅝	37⅝	— ½
WsBanc 1.30	29	34⅝	33⅝	34⅛	
WUnion 1.40	126	42½	42	42	— ¾
Westingh El	481	44⅝	43¾	44¼	+ ⅜
Wstvac 1.05	53	19⅞	19½	19½	— ⅝
Weyerhs .80	595	45¾	44	44⅜	+ ⅜
WhelPitt Stl	70	17⅛	16¼	16⅞	
White Motor	85	27	26⅜	26⅝	—1
Whitrakr Cp	603	12⅛	11⅝	11¾	— ½
Wickes Cp 1	27	47½	46¾	46¾	— ¾
WinnDx 1.74	67	51½	51⅛	51⅛	
Woolwh 1.20	566	42	41⅜	41½	— ¼
—XYZ—					
XeroxCp .80	280	126⅛	125⅛	125¾	+ ⅛
ZaleCorp .64	125	45¾	44½	44⅝	—1⅛
Zayre Corp	13	34¾	34¼	34¼	— ⅛
ZenithR 1.40	299	44	42	42	—2

Service for Travelers. Newspaper copies saved by the carrier during your absence then delivered to your home in Vacation Pak bag when you return are charged at the regular home delivery rate.

OTHER NEW YORK STOCKS

Traded on Exchanges From First Mid America

	Close	Chg.		Close	Chg.
AlaskInt	21⅜	— ½	Guerdon	30⅜	.....
AmCrySg	21½	— ¼	HarBrac	37¼	.....
AmGen.	19⅝	— ½	Ho'rnWal	29¼	.....
Arctic	33¾	—4	IaBIPk	21⅞	+ ¼
ArDanMd	34	— ⅜	ITEImp	35½	.....
AsmerOil	17½	— ½	KanebPip	35	—1⅜
Bec-Dick	37½	.....	MerPbCp	25½	+ ¾
CenTelU	21	+ ¼	MonAuto	42¼	+ ⅛
Comdore	13¾	.....	MoBeef	18⅞	—1
ConFoods	42⅞	+ ⅛	Nashua	51⅜	+ ⅛
CnslFrtw	57⅞	— ⅝	NICtyL	24¾	— ⅜
CutterLab	31½	+ ½	Pamida	37	— ⅝
DataDoc	20⅝	+ ⅝	Purex	19¼	— ⅛
Emhart	33½	— ⅛	RepubCp	4¾	.....
GasSv	18	+ ⅛	SeaWdAir	15⅜	— ⅜
Genesco	32⅜	.....	SWInv	19⅝	.....
GrtAtPac	18¾	+ ⅛	UnStkYds	10¾	.....

American Exchange

NEW YORK (UPI)—Selected stocks on the American Stock Exchange.

	Sales(hds)	High	Low	Last	Chg.
Aerojet .50a	31	25⅝	25	25½	+ ⅜
Alid Control	1	8⅝	8⅝	8⅝	— ⅛
A Petr 1.10b	23	24⅜	23⅞	24	+ ⅜
ArkLaG 1.30	55	23⅝	23¼	23¼	— ¼
Beverly Ent	44	10⅛	9¾	9¾	— ¼
Brascan 1g	51	19¾	19½	19½	— ⅛
Bundy Cp 1	23	27⅝	27¼	27¼	— ⅜
Circle K Cp	34	31½	30⅛	30¼	— ¾
Clary Corp	92	7⅞	7½	7⅞	+ ⅜
Computest	20	6⅞	6⅝	6⅝	— ⅛
Creole 2.60a	30	24⅝	24⅛	24⅝	+ ⅛
DayMn .05b	3	8⅞	8⅞	8⅞	...
Dixlyn Corp	10	8⅜	8⅜	8⅜	— ⅜
Fed Resour	65	2¾	2⅝	2⅝	
Felmont Oil	15	15⅝	15	15	— ⅞
Finl SB .20a	9	26½	26¼	26¼	
Ford Can 2a	z400	95	94¾	94¾	—1¼
Frontier Air	22	7	6¾	6⅞	— ⅛
Gen Battery	238	19⅞	19	19⅛	— ⅞
GrerHy .50d	16	8⅝	8⅜	8⅝	+ ⅜
HuskyOl .15	50	18¼	17¾	18	— ¼
Inexco Oil	81	6½	6⅛	6⅛	— ¼
Kaiser In 2k	362	9⅛	8⅞	8⅞	— ¼
KirbyInd .37	10	26⅛	25⅜	25⅜	— ⅜
LeeEnt .14d	73	19¼	18⅞	18⅞	— ¼
Lee Natl Cp	29	9½	9¼	9¼	— ¼
Mohwk Airl	44	4⅞	4½	4⅝	— ¼
NwPark Mn	36	3¾	3⅝	3¾	
Ookiep 6.31b	z650	75½	73½	73⅞	— ⅞
PacNW 1.04	37	16¼	16	16	— ⅛
Pneum Dyn	51	9⅛	8⅝	8¾	— ¼
PubcoPt .15	26	8¼	7⅞	7⅞	— ⅛
RSC Ind Inc	29	3⅛	3	3	— ⅛
Shattuck Dn	47	6½	6⅜	6½	
Solitron .05	45	13⅞	13⅛	13⅛	—½
Statham Ins	163	25⅜	24⅜	24⅞	+ ⅛
Syntex C .40	505	78¾	76½	76⅝	—2¼
Technicir In	78	17⅜	16¾	16⅞	— ½
UnivCont 2k	21	4	4	4	
Utah Sgr .80	7	15	14⅞	15	+ ⅛

All sales in hundreds (00) omitted except for those designated (z) which are traded in 10 share lots and carried in full. DIVIDENDS: are annual unless otherwise identified: (a) plus extra; (b) paid last year; (c) payment on accumulated dividends; (d) declared or paid so far this year, no regular rate; (e) cash plus stock; (g) annual rate plus stock dividend; (h) paid this year—latest dividend omitted; (i) per cent in stock; (k) per cent in stock paid last year; (q) in bankruptcy-receivership or reorganization; (s) capital distribution; (x) exdividend; (wi) when issued; (wt) warrants.

FRACTIONS: (l) indicates following figure is fraction in 32nds; (j) indicates following figure is fraction in 64ths; (r) following figure is fraction in 256ths; (s) following figure is fraction in 128ths; (t) indicates following figure is fraction in 16ths.

GOVERNMENT SECURITIES

TREASURY BILLS

NEW YORK (UPI)—Closing U.S. Treasury Bills for Monday.

Maturity	Bid	Ask	Maturity	Bid	Ask
	Discount				
Jan 27 '72	3.50	2.50	Apr 27	3.50	3.35
Jan 31	3.50	2.50	Apr 30	3.50	3.35
Feb 3	3.25	2.75	May 4	3.50	3.35
Feb 10	3.25	2.75	May 11	3.50	3.35
Feb 17	3.25	2.85	May 18	3.50	3.35
Feb 24	3.25	2.85	May 25	3.50	3.35
Feb 29	3.35	3.05	May 31	3.45	3.30
Mar 2	3.35	3.10	Jun 1	3.65	3.50
Mar 9	3.35	3.10	Jun 8	3.65	3.50
Mar 16	3.40	3.20	Jun 15	3.65	3.50
Mar 23	3.40	3.20	Jun 21	3.70	3.60
Mar 30	3.40	3.20	Jun 22	3.72	3.62
Mar 31	3.40	3.20	Jun 29	3.72	3.62
Apr 6	3.50	3.35	Jun 30	3.65	3.50
Apr 13	3.50	3.40	Jly 6	3.76	3.66
Apr 20	3.50	3.40	Jly 13	3.76	3.66
Apr 21	3.50	3.40	Jly 20	3.76	3.66
			Jly 31	3.75	3.60
			Aug 30	3.80	3.65
			Sep 30	3.86	3.76
			Oct 31	3.85	3.70
			Nov 30	3.85	3.70
			Dec 31	3.76	3.66

TREASURY NOTES

NEW YORK (UPI)—Closing U.S. Treasury Notes for Monday. Prices in dollars and 32nds.

			Bid	Ask	Yld
Feb	4¾	1972	100.4	100.8	0.36
Feb	7½	1972	100.9	100.13	0.37
Apr	1½	1972	99.4	99.22	2.94
May	4¾	1972	100.9	100.13	3.37
May	6¾	1972	100.28	101.0	3.39
Aug	5	1972	100.21	100.25	3.57
Oct	1½	1972	98.4	98.20	3.52
Nov	6	1972	101.17	101.21	3.87
Feb	6½	1973	102.4	102.8	4.29
Feb	4⅞	1973	100.15	100.19	4.29
Apr	1½	1973	96.0	97.0	4.05
May	7¾	1973	103.28	104.4	4.45
Aug	8⅛	1973	104.30	105.6	4.62
Oct	1½	1973	94.8	95.8	4.40
Feb	7¾	1974	105.14	105.22	4.80
Apr	1½	1974	92.8	93.8	4.74
May	7¼	1974	104.26	105.2	4.89
Aug	5⅝	1974	101.2	101.10	5.07
Oct	1½	1974	90.8	81.8	4.18
Nov	5¾	1974	101.12	101.20	5.12
Feb	5¾	1975	101.6	101.14	5.23
Feb	5⅞	1975	101.14	101.22	5.27
Apr	1½	1975	88.16	89.16	5.08
May	6	1975	102.2	102.10	5.23
Aug	5⅞	1975	101.14	101.22	5.35
Oct	1½	1975	86.16	87.16	5.24
Nov	7	1975	105.0	105.8	5.45
Feb	6¼	1976	102.24	103.8	5.35
Apr	1½	1976	85.8	86.8	5.17
May	6½	1976	103.24	104.0	5.44
Aug	7½	1976	107.24	108.0	5.49
Oct	1½	1976	82.16	83.16	5.55
Nov	6¼	1976	102.16	102.20	5.62
Feb	8	1977	109.16	109.24	5.75
Aug	7¾	1977	109.2	109.10	5.77
Feb	6¼	1978	101.14	101.22	5.91
Nov	6	1978	100.4	100.12	5.93

Subject to federal taxes but not state taxes.

Source: First Boston Corp.

TREASURY BONDS

NEW YORK (UPI)—Closing over the counter U.S. Government Treasury bonds Monday. Prices quoted in dollars and 32nds.

	Bid	Ask	Chg	Yld
4s 1972 Feb	100.3	100.7	...	0.33
2½s 1967-72 Jun	99.18	99.22	...	3.29
4s 1972 Aug	100.4	100.8	...	3.55
2½s 1967-72 Sep	99.4	99.8	...	3.69
2½s 1967-72 Dec	98.23	98.27	—.1	3.84
4s 1973 Aug	98.28	99.4	—.4	4.59
4⅛s 1973 Nov	98.26	99.2	—.4	4.67
4⅛s 1974 Feb	98.14	98.22	—.4	4.80
4¼s 1974 May	98.14	98.22	—.4	4.86
3⅞s 1974 Nov	97.0	97.8	—.8	4.94
4s 1980 Feb	87.0	87.16	...	5.98
3½s 1980 Nov	83.12	83.28	...	5.87
7s 1981 Aug	107.20	108.4	...	5.88
3¼s 1978-83 Jun	77.8	78.8	...	5.90
3¼s 1985 May	76.16	77.16	...	5.68
4¼s 1975-85 May	81.20	82.20	...	6.19
6⅛s 1986 Nov	99.0	99.8	...	6.20
3½s 1990 Feb	76.20	77.20	...	5.47
4¼s 1987-92 Aug	78.24	79.24	...	5.97
4s 1988-93 Feb	77.16	78.16	...	5.73
4⅛s 1989-94 May	77.24	78.24	...	5.84
3s 1995 Feb	76.16	77.16	...	4.59
3½s 1998 Nov	77.8	78.8	...	4.98

Source: First Boston Corp.

AP COMMODITY INDEX

New York (AP) — The Associated Press weighted wholesale price index of 35 commodities Monday declined to 200.63.

Previous Day 200.72, Week Ago 199.18, Month Ago 195.13, Year Ago, 189.06.

	1971-72	1970	1969	1968
High	200.72	194.34	185.80	166.72
Low	184.58	185.35	166.29	159.62

(1926 average equals 100.)

Markets At A Glance

New York (AP) —

Stocks — Lower in moderate trading.

Cotton — Lower.

Wheat — Lower; liquidation.

Corn — Mixed; light trade.

Oats — Lower; liquidation.

Soybeans — Lower; liquidation.

DOW JONES STOCKS-BONDS

New York (UPI) — Dow Jones closing range of stock averages:

30 Indus	908.47	911.20	892.81	896.82	—10.62
20 Trans	251.47	252.32	243.26	249.42	— 2.29
15 Util	118.10	118.61	116.79	117.30	— 0.73
65 Stocks	316.81	317.69	312.12	313.35	— 3.16

Transactions in stocks used in averages Monday: Industrials, 1,147,200; Transportation, 333,700; Utilities, 194,700; Total, 1,675,600.

Bonds	Close	Net Chg.
40 Bonds	74.24	+0.09
10 1st RR	53.56	+0.05
10 2nd RR	67.78	
10 Util	90.13	+0.28
10 Indus	85.50	+0.22

Dow Jones commodity futures index (1924-26 average equals 100): 147.54 off 0.28.

N.Y. TIMES AVERAGES

(C) New York Times News Service

The New York Times market averages for Monday:

	High	Low	Close	Net Chg.
25 Indus.	974.20	955.72	959.67	—9.04
25 Rails	144.51	142.07	142.76	—0.98
50 Stocks	559.35	548.89	551.21	—5.01

15 MOST ACTIVE STOCKS

NE WYORK (UPI) — The 15 most active stocks traded on the New York Stock Exchange Monday.

	Sales	Close	Chg.
Gen Cable	146,500	17⅜	+ ¼
Natomas	135,400	59	— 3⅛
Tool Research	130,700	50⅝	— 4⅝
Gen Elec	129,700	61⅞	— 1⅛
C B S	128,900	50	—1
Plessey	126,300	2¾	...
A T & T	111,500	45⅝	+ ⅛
Std Oil N J	108,300	74¼	— 2
Whirlpool	101,400	91⅞	— 2¼
Telex Corp	97,000	13⅝	— ⅜
Motorola	94,000	85½	— 1¼
Chrysler	93,800	30	— ¼
Transamerica	93,200	18¾	— ⅝
Gulf Oil	92,100	27	— ¼
All Rchfld	88,300	67⅛	— ⅞

NEW YORK STOCK SALES

By United Press International

Approx final total	15,640,000
Previous day	18,818,730
Week ago	15,865,130
Month ago	11,896,870
Year ago	19,058,510
Two years ago	10,668,070
Jan. 1 to date	383,370,000
1971 to date	266,718,409
1970 to date	176,468,618

Standard & Poor's Indexes

NEW YORK (UPI)—Standard & Poor's hourly indexes for Monday. (1941-43 equals 10).

	425-Ind	20-RR	55-Util	500-Stks
11 a.m.	114.43	45.41	59.77	103.52
Noon	113.96	45.33	59.57	103.11
1 p.m.	113.89	45.38	59.47	103.04
2 p.m.	113.76	45.44	59.47	102.93
3 p.m.	113.48	45.36	59.48	102.70
Close	113.35	45.24	59.35	102.57
Prev Close	114.58	45.46	59.80	103.65

Carlot Meat Market

Des Moines, Iowa (AP) — USDA — Monday's Midwest carlot meat trade for Iowa and river market areas:

Steer and heifer beef slow; steers 50 lower; heifer beef steady; steer beef choice 600-800 lb 56.50-57.00; 800-900 lb 55.50-56.00; heifer beef choice 500-700 lb 56.50.

Pork loins steady; picnics 50-1.00 higher; skinned hams steady to 1.00 higher; seedless bellies 20-25 lb steady to 50 higher.

Loins 14 lb and down 63.50; 14-17 lb 73.00; 17-20 lb 52.75; 20-24 lb 45.75; Boston butts 4-8 lb 47.50; 8 lb and up 45.50-47.00; picnics 6-8 lb 36.50; 8 lb and up 36.00 37.50; skinned hams 14-17 lb 47.00; 17-20 lb 46.00-46.50; 20-26 lb 45.50; 26 lb and up 42.00; seedless bellies 12-14 lb 36.59-3750; 14-16 lb 36.00; 16-18 lb 36.00-36.50; 20-25 lb 30.00-30.50.

Chicago (AP) — USDA — Carlot sales for Monday:

Beef trading slow; limited sales of steer beef steady to 50 lower; choice heifer beef steady; cow beef steady to 50 higher; fresh pork loins 14-17 lbs 50 lower; Boston butts 4-8 lbs steady.

Steer beef: choice 500-700 lbs 57.50.

Cow beef: Boning utility 46.50; canner and cutter 49.50-50.00.

Fresh pork cuts: Loins 14 lbs down 64.00, 14-17 lbs 63.00, 17-20 lbs 53.00; Boston butts 4-8 lbs 48.00; hams 14 lbs down 48.00, 14-17 lbs 47.50, 17-20 lbs 46.50-47.00, 20-26 lbs 46.00, 26 lbs up 42.50; bellies 8-10 lbs 34.00, 10-12 lbs 37.50, 14-18 lbs 36.50, 19-20 lbs 34.00, 20-25 lbs 30.50-31.00; picnics 4-8 lbs 37.00, 8-12 lbs 36.50-37.00.

AUCTION MARKETS

TECUMSEH LIVESTOCK MARKET

Hogs sold 586, cattle sold 1403. Total sold 1989.

Prices paid (CWT).

Cattle—300-599 lb. steer calves 41.40-45.35, heifers 36-39.25; 500-700 lb. steers 38-41.40, heifers 34.10-36; 700-900 lb. steers 34.80-38, heifers 32.75-34.10; slaughter steers 34-35.75, heifers 32.75-34.10; cows 19.25-24.

Comment: Best demand for calves and short yearlings under 650 lbs. All classes of cattle higher than last week.

Hogs—Butchers, 200-240 lb. 26.25-27; 240 lb. up 22.30-26.25; sows 21.50-23.10; feeder pigs 12-21 per head.

PRODUCE

CHICAGO EGG FUTURES

CHICAGO (AP) — (USDA) — Butter: wholesale selling prices Monday unchanged to ½ lower; 93 score AA 67.784; 92 A 67.784; 90 B 65.784.

Eggs: issued only on Wednesday and Friday.

SHELL EGGS

	Open	High	Low	Close	Prev Close
Feb	30.60	30.75	29.60	29.60	30.50
Mar	33.60	33.70	32.60	32.60	33.30
May	32.50	32.75	32.50	32.65	32.50
Jun	33.55	33.55	a33.50	a33.50	a33.50
Jul	34.55	34.55	34.50	34.50	b35.50
Aug	—	—	—	b36.50	b36.25
Sep	39.25	39.25	39.00	39.00	39.25
Dec	39.80	39.80	39.80	39.80	39.50

Sales: Feb 359; March 125; May 13; June 2; July 2; Aug 0; Sep 8; Dec 2.

Israelis Planning New Settlements

Jerusalem (AP) — Thirty new Jewish settlements will be established in the next four years, 14 of them in the Israeli-occupied Arab territories, Dr. Raanan Weitz, head of the Jewish Agency's settlement department, told the Zionist Congress.

Six of the new settlements will be set up in the Jordan valley, five in the Syrian Golan Heights, two in southern Sinai and one in the Etzion Bloc, southwest of Jerusalem, Weitz said.

The new settlements will have the dual function of defense and agriculture.

Cattle Mart Is Steady At Omaha

Omaha, Neb. (AP) — Packers paid generally steady prices for slaughter steers and heifers in Omaha Monday despite a weak to easier tone in the carcass beef market.

Trading was describid as moderate with most buying interests somewhat cautious in view of the reacting beef market. However, concern over weather conditions which might affect the movement of livestock later this week forced some buying and prevented any measurable price downturn.

Four loads of choice to prime 1,138-1,144 lb. fed beeves drew 37.35; one load from same feeding of 37.35 sellers a week ago but about 100 lbs. lighter Choice in volume down to 35.00.

Toppy heifers grouped 35.75-36.00; choice on down to 34.50.

A load of choice 900 lb. feeder steers drew 36.25.

Hog prices continued to advance as area marketings remained moderate to light. Receipts, however, were up from a week ago at terminals.

A part deck of well sorted 215 lb. butchers topped at 28.00, highest since March, 1970. Most 190-240 lb. barrows and gilts cleared 27.00-27.75, heavier weights on down to around 24.50; sows bunched 21.25-23.25 in a strong to 25, instances 50 cents higher trade.

Fat lambs advanced 50 cents to a dollar under good demand. Receipts were light. Toppy shorn 31.50, woolies to 29.00.

OMAHA

Hogs: 7,000; barrows and gilts strong to 50 higher; 35 head 1-2s around 215 lbs. 28.00; 1-3 195-250 lbs. 27.25-27.75; 2-4 240-280 lbs. 25.50-27.50; 280-320 lbs. 24.35-25.75; sows strong to 25 higher; some 50 higher, 350-600 lbs. 21.25-23.25.

Cattle: 8,000; calves 150; steers and heifers mostly steady; cows steady; feeder cattle fully steady; high choice and prime 1125-1250 lb. steers 36.75-37.35; choice 950-1250 lbs. 35.50-36.50; good and low choice 31.50-35.75; high choice and prime 950-1025 lb. heifers 35.75-36.00; choice 825-1050 lbs. 34.50-35.75; good and low choice 28.50-34.50; utility and commercial cows 22.00-23.50; canner and cutter 19.00-22.00; load choice 950 lb. feeder steers 36.25; high good and choice 800-925 lb. feeder heifers 32.00-33.25.

Sheep: 1,000; lambs 50-1.00 higher; ewes steady; choice and prime shorn lambs 31.00-31.50; few choice and prime wooled lambs 28.00-29.00; cull, utility and good ewes 3.50-5.00.

ST. JOSEPH

ST. JOSEPH, Mo. (AP) — Sheep 200; lambs strong to 50 higher; ewes fully steady; feeder lambs 50 higher; choice wooled lambs 28.00-50; choice and prime 29.00; choice and prime shorn lambs no. 1 and fall shorn pelts 31.00; choice no. 3 pelts 29.00-50; cull and utility ewes 4.50-5.50; choice eleder lambs 25.00-50.

Hogs 5,500; barrows and gilts steady to 25 higher; over 270 lb 25-50 higher; 1-2 200-240 lb 27.25-50; 1-3 190-250 lb 26.75-27.25; 2-3 250-270 lb 26.50-27.00; 2-3 270-290 lb 25.50-26.50; sows steady; 1-3 300-400 lb 21.00-22.00; 400-600 lb 20.50-21.50.

Cattle 3,000; calves 75; steers and heifers steady to 25 lower; decline on average choice and down; cows steady to 50 higher; feeders unchanged; high choice and prime steers 37.00; choice end of prime 36.75; choice 35.50-36.50; mixed good and choice 34.75-35.50; choice and prime heifers 36.25; low to average choice 34.50-35.25; mixed good and choice 33.50-34.50; choice mixed steers and heifers 35.50-36.40; cutter and utility cows 20.50-23.50; high good and choice feeder steers 900-1150 lb 34.50-35.50.

SIOUX CITY

SIOUX CITY, Iowa (AP)(USDA)—Hogs 6,500, 25-75 higher, not well established. U.S. 1-3 195-250 lb. 27.25-27.50; sows 50-75 higher U.S. 1-3 350-550 lb. 21.25-22.00.

Cattle 5,500; calves 1,200, trade slow, slaughter steers and heifers steady to weak, steers choice 1,000-1,300 lb. 35.25-36.25; choice and prime 1,200 lb. 36.75; heifers choice 900-1,075 lb. 34.50-35.50; choice and prime 1,050 lb., 36.00.

Sheep 700, not established.

Direct Cattle Sales

Omaha, Neb. (AP) — Direct cattle trade Monday: volume as of 2:30 p.m. 2,700; year ago 4,200; about 50 per cent live.

Live basis: slaughter steers and heifers, sold live with weighing conditions equivalent to 3-5 per cent shrink at feed lots not well tested; few sales steady; steers high good and choice, yield 2-4 1,100-1,250 lbs 35.50-36.25; few heifers Monday mostly choice yield 2-4, 1,100-1,250 lbs 35.50-36.25; few heifers Monday mostly choice yield 2-4, 900-1,025 lbs 34.00-35.50, those at 34.00 muddy.

Dressed basis: steers and heifers steady in very slow action; weight only steers high good and choice 500-800 lbs 57.25-57.50; weight only heifers good to mostly choice 500-750 lbs 56.60.

CARMICHAEL

Lee Enterprises Earnings Rise

Davenport, Iowa (AP) —Lee Enterprises Inc. of Davenport had earnings of $1,213,328, or 41 cents per share during the quarter ended Dec. 31, 1971, David K. Gottlieb, president, announced Monday.

That compares to $1,092,472 or 37 cents per share during the same quarter last year as adjusted to reflect a 3-for-2 stock split by a 50% stock dividend last August.

The firm, whose stock is listed on the American Stock Exchange, had operating revenues of $10,642,313 during the quarter, compared with $9,596,590 for the same quarter of last year.

Lee Enterprises operates newspaper and broadcast properties in Iowa, Nebraska, Oregon, Illinois, Wisconsin, West Virginia and Montana, including the Lincoln Star.

LIVESTOCK FUTURES

Chicago (AP) — Futures trading on the Chicago Mercantile Exchange Monday:

	Open	High	Low	Close
LIVE BEEF CATTLE				
Feb	36.07	36.45	36.00	36.30
Apr	34.85	35.25	34.82	35.17
Jun	33.85	34.15	33.82	34.07
Aug	33.40	33.65	a33.30	33.55
Oct	32.77	32.82	32.72	32.77
Dec	32.55	32.62	32.50	32.60
Feb	32.50	32.55	32.50	32.55

Sales: Feb 2077; April 1418; June 567; Aug 127; Oct 23; Dec 36; Feb 3.

	Open	High	Low	Close
LIVE HOGS				
Feb	28.57	27.10	28.50	29.00
Apr	27.10	27.60	27.07	27.60
Jun	28.22	28.62	28.20	28.62
Jul	28.45	28.70	28.42	28.70
Aug	27.50	27.82	27.50	27.82
Oct	25.75	25.95	a25.70	25.95
Dec	24.75	24.95	24.70	24.92

Sales: Feb 361; April 456; June 293; July 153; Aug 62; Oct 25; Dec 71.

	Open	High	Low	Close
FROZEN PORK BELLIES				
Feb	42.00	43.35	42.00	43.35
Mar	40.95	42.30	40.95	42.30
May	41.30	42.50	41.30	42.45
Jul	40.70	40.72	40.70	40.72
Aug	39.15	39.37	39.15	39.75
Feb	37.20	b37.57	37.10	b37.50

Sales: Feb 3957; March 1402; May 1390; July 1245; Aug 305; Feb 26; March 0.

Open interest: Feb 5041; March 3098; May 4007; July 4804; Aug 1294; Feb 83; March 2.

b—Bid; a—Asked; n—Nominal.

Gen. Donaldson Is Transferred

Washington (UPI) — Brig. Gen. John W. Donaldson, cleared six weeks ago of shooting down six Vietnamese civilians from his helicopter, will be transferred to Paris as an intelligence officer, the Army announced.

The first U.S. general to be charged with murder since the turn of the century, Donaldson, 47, a native of Fort Ogelthorpe, Ga., was cleared by the Army without a trial when it found no evidence to substantiate the charges against him.

LAND,

the basic inflation hedge.

10 acre tract near Pawnee Lake. Beautiful place to build. $12,500, new well included.

PAWNEE ESTATES

434-8977 or 489-3985

PROFIT EROSION $ BEGINS WITH WORK FORCE FATIGUE

Fatigue-caused losses of only 3 minutes an hour per employee, based on the minimum wage scale, can cost $182 a year.

Only 30 minutes lost a week from rejects, costs $45.40 per employee, not taking into account wasted materials.

If you employ only 10 people, the loss can be considerable; if you have 1000, it can be staggering. Large or small, few businesses can afford profit erosion like this. More and more now subscribe to MUZAK® service. Independent studies show that MUZAK® increases employee alertness and vigilance.

The MUZAK service is different from mere background music. Far different. For years, scientists studied the ebb and flow of employee efficiency.

They found it flows in a cycle curve. By studying this curve and the employee moods underlying it, MUZAK specialists were able to discover, through exacting tests, just which kind of music would best stimulate the employee at the times of day when efficiency is lowest.

Thus, music by MUZAK is phychologically selected, recorded and programmed to vary throughout the day and fit the employee efficiency curve.

MUZAK® THE ONLY ONE

PROGRAM SERVICE COMPANY

3333 'O' St. — Lincoln, Nebraska — 432-1692

Oil Stocks Are Under Pressure

New York (AP) — Stocks of international oil companies were under pressure Monday, and there was profit taking in selective issues as the market extended its decline to a fourth straight session.

Volume was moderate.

"The market behaved pretty much the way it had been expected to," said John J. Smith, analyst for Fahnestock & Co.

He added the market was in a consolidation phase and drifted downward although there was no general pressure being exerted.

Still the closing Dow Jones average of 30 industrial stocks fell below the 900 level for the first time in several weeks, finishing Monday's session at 896.82, down 10.62 points or 1.17%. The previous under 900 close was 892.23 recorded Jan. 4.

Smith noted that both Levitz Furniture and Teleprompter sustained sharp losses.

Levitz Furniture, which was the subject of a negative article in a financial publication, opened on the Big Board at the closing bell off 9¼ at 149 on 15,800 shares. Teleprompter, dropped 8 to 129¾ on the American Stock Exchange. The company's stock was mentioned unfavorably in a trade magazine article quoted in a financial publication.

Meanwhile, stocks of oil companies involved in discussions with oil-exporting countries in Geneva closed lower. Six Persian Gulf governments were reportedly seeking direct government ownership interest in oil operations in their countries.

Among the active oil issues were Atlantic Richfield, down ⅞ to 67⅛; Jersey Standard, off 2 at 74¼; and Gulf Oil, off ¼ at 27.

Big Board volume reached 15.64 million shares, down from Friday's turnover of 18.81 million shares. Of the 1,761 issues traded, 1,045 declined and 426 advanced.

The New York Stock Exchange index of more than 1,300 common stocks closed down .62 at 57.77, while Standard & Poor's 500-stock index was off 1.08 at 102.57

The Associated Press 60-stock average closed down 3.4 at 327 9, with industrials down 5.4, rails off 1.8, and utilities down 1.1.

The Amex price-change index dropped .15 to 26.56 as 4.42 million shares changed hands. Volume Friday totaled 4.74 million shares. Among the 1,199 Amex issues traded, 697 declined and 254 advanced.

On the Big Board, 119 blocks of 10,000 shares or more were traded, compared with a revised total of 169 such blocks Friday

Topping the Big Board active list was General Cable, up ¼ at 17⅜ at 146,500 shares.

Government bonds were lower, while corporates were higher.

Soybeans Ease More Than 2c

Chicago (AP) — Commodity futures prices trended lower on the Chicago Board of Trade Monday with soybeans under heaviest liquidation and easing more than 2 cents a bushel.

Soybean oil and meal also closed lower, but iced broiler prices were mixed.

Trade moved at a fairly active pace and dealings involved all facets. Commercial interests, however, were mainly sellers.

At the close, soybeans were ¼ to 2⅛ cents a bushel lower, March 3.14¾; wheat was 1 to 1¾ cents lower, March 1.65¼; corn was unchanged to ¼ lower, March 1.21; and oats were ⅜ to ¾ lower, March 76⅜c.

CHICAGO RANGE OF PRICES

CHICAGO (UPI)—Grain futures range:

	Open	High	Low	Close	Prev.
WHEAT					
Mar	1.66¾	1.67⅛	1.64¼	1.65⅛	1.66⅜
May	1.57	1.57¼	1.54¾	1.55⅝	1.56½
Jly	1.46½	1.47	1.44¼	1.44½	1.46⅛
Sep	1.48⅞	1.48⅞	1.46⅜	1.46⅝	1.48⅜
Dec	1.53⅛	1.53⅜	1.50¾	1.51	1.52¾
CORN					
Mar	1.21⅛	1.21⅛	1.20¾	1.20⅞	1.21
May	1.24⅜	1.24½	1.24	1.24¼	1.24⅜
Jly	1.26½	1.26¾	1.26⅜	1.26¾	1.26¾
Sep	1.27⅜	1.27½	1.27¼	1.27⅜	1.27⅜
Dec	1.25⅞	1.26	1.25¾	1.25⅞	1.26⅛
Mar	1.30⅛	1.30⅛	1.30	1.30⅛	1.30¼
OATS					
Mar	.76⅞	.76⅞	.76⅛	.76⅜	.77⅛
May	.73⅞	.73⅞	.73	.73⅛	.73⅞
Jly	.71⅛	.71⅛	.70½	.70⅞	.71⅝
Sep	.68¾	.68¾	.68½	.68½	.69¼
Dec	.71½	.71½	.71¼	.71¼	.71⅝
SOYBEANS					
Mar	3.15	3.15¾	3.14	3.15	3.15⅞
May	3.20¼	3.20¾	3.18¾	3.19⅞	3.21
Jly	3.24	3.24	3.22¼	3.23⅜	3.24⅝
Aug	3.22⅞	3.23	3.21¼	3.22¾	3.23¼
Sep	3.10⅝	3.10¾	3.09	3.09¾	3.11¾
Nov	3.02	3.02¾	3.00¾	3.02	3.03⅞
Jan	3.06½	3.06¾	3.04⅞	3.05⅞	3.07¾
SOYBEAN OIL					
Mar	10.82	10.86	10.58	10.75	10.87
May	10.95	10.98	10.71	10.86	11.00
Jly	11.06	11.06	10.82	10.95	11.07
Aug	11.07	11.07	11.88	10.97	11.07
Sep	10.99	10.99	10.80	10.90	10.99
Oct	10.67	10.70	10.60	10.69	10.74
Nov	10.63	10.63	10.52	10.58	10.62
Dec	10.55	10.60	10.48	10.58	10.64
Jan	10.51	10.52	10.48	10.52B	10.55 B
SOYBEAN MEAL					
Mar	87.30	87.45	86.75	87.20	87.35
May	88.40	88.40	87.65	88.15	88.20
Jly	89.30	89.30	88.60	88.95	89.15
Aug	88.60	88.60	88.40	88.50	88.50 B
Sep	87.15	87.15	87.15	7.10B	87.15

B-Bid.

LINCOLN GRAIN

Monday, Jan. 24

Average truck delivered price at six Lincoln elevators collected by Lincoln Grain Exchange

Wheat: No. 1, $1.39
Corn: No. 2 yellow, $1.12; No. 2 white, $1.12
Oats: No. 2 white, 36 lbs., $ .64
Barley: No. 2, $ .95
Milo: No. 2, Cwt., $1.73
Soybeans: No. 1, $2.98

KANSAS CITY

KANSAS CITY (AP) — Wheat 125 cars: ½ lower to ¼ higher; No. 2 hard 1.62; No. 3 1.54-1.67¾n; No. 2 red wheat 1.54-1.55¾n; No. 3 1.52-1.55¾.

Corn 85 cars: ¼ to ½ lower; No. 2 white 1.20¾-1.27n; No. 3 1.08¾-1.26n; No. 2 yellow 1.27½; No. 3 1.25¼-1.29¼.

Oats no cars: nominally unchanged; No. 2 white .76-.87n; No. 3 .71-.86n.

No. 2 milo 1.95-2.14n.
No. 2 rye .95-$1.00n.
No. 2 barley 1.13-1.23n.
No. 1 soybeans 3.06-3.16¾n.

DENVER

Wheat: No. 1 hard winter ordinary 1.26; No. 2 cwt sarghum 2.12-2.15; yellow corn 2.36-2.40.

CHICAGO

CHICAGO (AP) — Wheat No 2 soft red 1.70¾n; No 2 hard red 1.70¾n. Corn No 2 yellow 1.22n. Oats No 2 extra heavy white 76¾n. Soybeans No 1 yellow 3.13¼n. Soybean oil 10.87n.

Mutual Funds

New York (UPI) —Following is a list of bid and asked prices on Mutual Funds as quoted by the NASD Inc.

January 24, 1972

	Bid	Ask
Aberdn	2.31	2.31
ADMIRALTY:		
Grwth	6.87	7.53
Incom	4.66	5.11
Insurn	10.05	11.01
Adviser	5.19	5.67
Aetna Fd	10.27	11.22
Afuture	13.31	13.31
Age Fnd	5.80	5.92
Allstate	12.56	13.51
Alpha Fd	13.76	15.04
Amcap F	6.88	7.52
Am Dvrs	11.41	12.47
Am Eqty	5.53	6.06
AM EXPRESS FUNDS:		
Capital	9.58	10.47
Incom	9.52	10.40
Invstm	8.95	9.78
Specl	9.72	10.62
Stock	9.15	10.00
Am Grth	6.71	7.33
Am Invst	5.60	5.60
Am Mut	9.22	10.08
AmNt Gr	3.64	3.98
ANCHOR GROUP:		
Capial	8.63	9.47
Fnd Inv	9.21	10.09
Grwth	11.85	12.99
Incom	8.22	9.01
Ventur	44.41	48.67
Astron	4.83	5.28
AXE HOUGHTON:		
Fund A	5.78	6.28
Fund B	8.03	8.73
Stock	6.21	6.79
Axe Sci	4.91	5.34
Babson	9.94	9.94
Bayroc	8.35	9.13
Bayrk gr	5.49	6.00
Beacn HI	11.80	11.80
Beacon	14.75	14.75
Berger K	11.43	11.43
Berkshr	5.98	6.54
Bondstk	6.40	6.99
Bost Fdn	11.39	12.45
Brown	4.12	4.50
BULLOCK FUNDS:		
Bull Fd	15.15	16.60
Cdn Fd	20.58	22.54
Div Shr	3.75	4.11
Natwd	10.61	11.62
NY Ven	11.86	12.99
Brnhm	12.72	12.72
Busm Fd	7.24	7.93
CG Fund	11.11	12.01
Capamr	8.23	9.02
Cap Invs	3.71	4.07
Cap Shrs	6.79	7.44
Cap Trin	13.65	14.92
Cent Shs	13.39	14.63
CHANNING FUNDS:		
Balncd	12.11	13.23
Com Stk	1.72	1.88
Grwth	6.46	7.06
Incom	7.68	8.39
Specl	2.14	2.34
CHASE BOSTON:		
Fnd Bos	11.12	12.15
Fron Cp	8.23	8.99
ShTr Bs	9.40	10.27
Specl	11.10	12.13
Chem Fd	18.52	20.24
COLONIAL FUNDS:		
Equity	4.49	4.91
Fund	11.03	12.11
Grwth	6.84	7.48
Incom	10.13	11.07
Ventur	5.58	6.10
Colum G	16.06	16.06
COMMONWLTH TRUST:		
A & B	1.37	1.48
C	1.74	1.88
Comp gr	8.30	9.07
Comp As	6.57	7.20
Comp Cp	7.14	7.82
Comp Bd	9.29	10.10
Comp Fd	9.66	10.50
Concrd	11.70	11.70
Cons Inv	11.62	11.57
Cnsln gw	6.14	6.71
ConMt In	8.33	8.33
Contrail	10.85	10.96
Corp Lds	15.58	17.08
Contry C	15.13	16.36
Cwn Dail	7.57	8.27
Cwn Div	6.16	6.73
DELAWARE GROUP:		
Decat	12.13	13.26
Delw F	12.94	14.12
Delta Tr	7.98	8.72
deVegh	73.73	73.73
Drect Cp	7.65	8.38
DodgCx	15.77	15.77
Drexel E	14.54	14.54
DREYFUS GRP		
Dryf Fd	12.42	13.61
Dryf Lv	16.30	17.86
Sp Incm	8.43	9.24
EATON & HOWARD:		
Baln Fd	9.84	10.75
Gwth F	14.72	16.09
Incme	6.55	7.16
Specil F	10.45	11.42
Stck Fd	13.59	14.85
Eberstd	14.12	15.43
EDIE Sp	27.17	27.17
EFC MGMT GRP:		
Eqty Gr	9.50	10.41
Eqty Pr	4.30	4.71
Fnd Am	8.77	9.61
Egret Gt	13.48	14.65
Elfun Trt	19.52	....
Emerg	6.36	6.95
Energy	12.37	12.37
Equity F	9.28	10.14
Fairfld	11.22	12.26
Fm Bure	10.29	10.29
FD Captl	5.04	5.48
FIDELITY GROUP:		
Bnd deb	9.83	10.74
Capital	12.60	13.77
Contra	9.47	10.35
Dest	7.32	....
Essex	14.40	15.74
Everst	13.29	14.52
Fund	16.44	17.97
Puritn	10.52	11.50
Salem F	5.50	6.01
Trend	25.31	27.66
FINANCIAL PROGRAMS:		
Fin Dyn	4.31	4.72
Fin Ind	3.98	4.36
Fin Inc	6.13	6.71
Vent	4.48	4.91
1stFd Va	12.04	13.16
FIRST INVESTORS:		
Disc Fd	8.81	9.65
Grth Fd	10.32	11.31
Stock F	9.50	10.41
1st Multi	9.86	10.02
1st Nat	(z)	(z)
1st Sierr	6.18	6.78
Fdn Gr	4.80	5.24
FOUNDERS GROUP:		
Grwth	17.26	18.86
Incom	13.67	14.94
F Mtual	8.89	9.72
F Specil	11.66	12.74
Foursq F	9.91	10.83
FRANKLIN CUSTODIAN:		
Fr Grwt	7.09	7.77
DNTC	9.90	10.85
Fr Utilit	5.92	6.49
Fr Incm	2.22	2.43
US Gv S	10.27	11.25
Fd Mt dp	11.03	11.03
FUNDS INCP GROUP:		
Comm	10.21	11.16
Impac	8.92	9.75
Indus tr	13.57	14.83
Pilot	8.43	9.21
Gatewy	10.79	11.66
GE S-S P	32.51	....
Gen Sec	9.15	9.15
Gibrl Gr	7.25	7.32
GROUP SEC:		
Apex F	8.31	9.09
Bal Fnd	8.56	9.36
Com Stk	12.42	13.58
Gth FAm	7.43	8.12
Grth Ind	22.17	22.17
Guard	25.96	25.96
HmH DA	4.71	5.15
Ham Gr	8.14	8.90
Ham Inc	6.28	6.86
Hartwel	15.85	15.85
Hart Lv	12.66	12.66
Hedbeg	8.33	8.33
Hedge	10.34	10.34
Heritge	2.40	2.63
Horace	16.95	17.66
Imprl Cp	10.44	11.41
Imp Gr	8.26	9.03
Inc fdAm	14.58	15.93
Inc Bost	7.49	8.21
Ind FAm	4.91	5.38
Integon	10.17	11.00
Inv Co A	14.13	15.44
Inv Guid	10.26	10.26
Inv Indic	7.69	....
nv Bos	12.11	13.23
INVEST GROUP:		
IDS NW	6.30	6.84
IDsPr	5.65	6.14
Mutual	10.22	11.11
Stock	20.55	22.33
Select	9.59	10.31
Var Pay	8.40	9.13
Inv Res	5.64	6.16
S I:		
Grwth	4.18	4.57
Incom	4.13	4.51
Trst Ut	3.33	....
Trst Sh	12.33	13.48
Istel Fnd	22.74	23.44
Ivy Fund	8.76	8.76
JHan gth	8.26	8.98
Johnstn	24.55	24.55
KEYSTONE:		
Cust B1	19.37	20.26
Cust B2	20.59	22.56
Cust B4	9.10	9.98
Cust K1	8.34	9.14
Cust K2	6.35	6.96
Cust S1	20.29	22.23
Cust S2	10.91	11.96
Cust S3	8.99	9.85
Cust S4	5.74	6.29
Apollo	13.16	14.42
Polars	4.98	5.44
Knkr Gth	10.14	11.11
Lenx Fd	6.96	7.61
Lex Grth	10.74	11.74
Lex Resh	16.59	18.13
Libty Fd	6.71	7.33
Life Inlv	8.65	9.46
Life Grw	6.20	6.78
Linc Cap	11.86	12.96
Ling Fnd	4.84	.....
LOOMIS SAYLES:		
Canad	(z)	(z)
Cap Dv	12.37	12.37
Mutual	14.71	14.71
LORD ABB:		
Affilat	7.05	7.63
AmBus	3.33	3.60
Lord Ab	11.70	....
Luthern	12.14	13.27
Magna	9.17	10.02
MagnC	11.38	12.47
Manhtn	5.26	5.75
Mkt Gwt	5.46	5.46
MASS CO:		
Freem	8.76	9.60
Indp F	7.24	7.93
Mass F	11.79	12.92
MASS FNCL:		
MIT	12.57	13.74
MIG	13.21	14.44
MID	15.25	16.67
MFD	14.77	16.14
Mates Lv	3.79	3.79
Mather	x13.96	13.96
Mid Am	5.98	6.54
Mdy's Cp	13.36	13.36
Mdys Fd	13.21	13.21
MIF Fd	8.57	9.26
MIF Gro	5.65	6.11
MuOm gt	6.28	6.00
MuOm in	10.85	11.79
Mut Shrs	17.38	17.38
Mutl Trs	2.02	2.02
Nat Indu	11.63	11.63
NAT SEC FDS:		
Balanc	11.17	12.21
Bond Sr	5.20	5.68
Dividn	4.42	4.83
Pref Stk	7.57	8.27
Incom	5.54	6.05
Stock Sr	8.14	8.90
Grwth	9.96	10.89
Nel Gwh	9.97	10.84
NEL Sid	16.46	17.89
NEA Mt	10.68	10.90
Neu Cent	6.83	7.46
Neuwth	11.85	12.95
Newton	18.41	20.12
New Wld	13.63	14.90
Nichlas	22.05	22.05
Nest Ivtr	15.90	15.90
Oceang	7.94	.794
Omega	6.96	7.08
O Neil fd	12.93	12.93
100 Fund	14.30	15.63
101 Fund	9.60	10.49
One Will	16.10	16.10
Oppenh	9.06	9.90
Opp AIM	13.61	14.87
Opp Tme	9.69	10.59
OTC Sec	(z)	(z)
Paramt	8.80	9.62
Paul Rev	8.56	9.36
Pa Mut	8.80	9.62
Penn Sq	7.48	7.48
Phila Fd	15.48	16.96
Pilgrim	10.67	11.66
Pine St	11.78	11.78
Pion Ent	8.50	9.29
Pionr Fd	12.36	13.51
Plannd	11.96	13.07
PLI GRO	13.64	14.91
PRICE ROWE:		
Grwth	29.10	29.10
Nw Era	10.31	10.31
Nw Hor	37.87	37.87
Pro Fd	11.18	11.18
Pro Portl	6.83	6.83
Providt	5.21	5.69
Provd Gt	8.64	9.44
Prud SIP	10.91	11.92
PUTNAM FUNDS:		
Equity	9.49	10.37
Geo	15.24	16.66
Grwth	11.23	12.27
Inc	8.31	9.08
Inv	9.04	9.88
Vista F	9.78	10.69
Voyag	8.86	9.68
Revere F	11.18	12.22
Rinfrt	15.01	16.45
Sagittar	3.63	3.63
Schustr	16.80	18.39
SCUDDER FDS:		
Intr Inv	14.93	15.18
Balanc	16.67	16.67
Com	10.89	10.89
Specal	35.93	35.93
SECURITY FDS:		
Equity	3.94	4.32
Invest	8.02	8.79
Ultra F	9.55	10.46
SELECTED FDS:		
Am Shr	10.29	11.25
Opp Fd	15.65	17.11
Spl Shrs	16.91	18.49
Sentinel	x9.11	9.90
Sentry F	15.37	16.71
Shamrk	10.03	10.03
SHAREHLD GRP:		
Comst	4.33	4.73
Entrpr	6.99	7.64
Flet Fd	5.97	6.52
Harbr	8.89	9.72
Legal L	6.28	6.86
Pace Fd	10.65	11.64
SHEARSON FDS:		
Apprc	x27.93	30.52
Incom	x18.97	20.73
Invest	x11.76	12.85
Sh Dean	18.28	18.28
Side Fd	10.24	11.22
SIGMA FUNDS:		
Cap Shr	9.80	10.71
Inv	12.13	13.26
Trst	9.45	10.33
Smith B	12.12	12.12
Swst Inv	9.06	9.79
Sw Inv G	8.13	8.79
Sovr In	12.98	14.21
Spectra	8.04	8.81
STATE BND GRP:		
Com Fd	(z)	(z)
Divesif	5.72	6.25
Progrs	6.34	6.83
State Fm	4.60	4.60
State Str	48.12	48.37
STEADMAN FDS:		
Am Ind	4.39	4.39
Asso Fd	1.33	1.33
Fiducy	7.31	7.31
STEI ROE FDS:		
Balanc	21.46	21.46
Capitl	10.31	10.31
Stock	15.16	15.16
SIS GROUP:		
Grwth	7.42	8.13
Smmit	11.88	13.02
Technl	7.55	8.23
Syncro F	10.05	10.98
TMR Ap	13.95	15.25
TMR Ap	13.95	15.25
Teachrs	10.82	11.27
Technci	1.70	1.86
Tempi G	5.81	6.35
Tower C	6.05	6.61
Tran Cap	8.49	9.23
Travl Eq	11.33	12.42
Tudor H	13.37	13.37
20th CG	3.67	4.04
20th Ci	4.14	4.54
Unified	10.90	11.91
Unifund	12.35	13.50
UNION SERVICE GROUP:		
Brd S Iv	14.47	15.81
Natl Inv	8.60	9.40
Un Capt	12.37	13.52
Whthai	13.73	15.01
UNITED FUNDS:		
Accum	7.92	8.68
Cont gw	13.17	14.43
Cont Inc	11.93	13.07
Incom	13.77	15.09
Scienc	8.23	9.02
Vangd	10.02	10.95
Un FdCn	8.21	8.97
USAA Ca	11.66	11.66
US Gvts	10.63	10.79
VALUE LINE FDS:		
Val Lne	6.86	7.52
Val Inc	5.28	5.79
Val Spc	5.68	6.22
VANCE SANDERS:		
Bos Fnd	8.56	9.36
Bos Cm	9.01	9.85
Specl	11.04	12.07
Vndrblt	7.25	7.92
Vangrd	4.77	5.21
Vanl 1090	8.94	9.77
Varied I	4.88	5.30
Vikng Gr	6.97	7.55
Wallst gr	9.67	10.57
Wash Mu	(z)	(z)
WELLINGTON GROUP:		
Explor	23.04	24.51
Ivest	17.56	19.19
Morgn	12.41	13.56
Tchnly	8.33	....
Trust	13.55	14.81
Welsly	12.66	13.84
Wellin	11.84	12.94
Windsr	9.43	10.31
West Ind	5.97	6.54
Wincap	6.55	7.16
Winf Gth	4.42	4.83
Wiscons	6.53	7.14
Wrtn Fd	(z)	(z)
Ziegler	10.34	11.30

x-ex-dividend.
z-unavailable.

Church Damaged

Rome (UPI) — Arsonists set fire to the Greek Orthodox Church in Rome and fled, leaving behind leaflets reading "Long live red Greece" and "Jail the colonels, free our comrades," police said. The fire caused only minor damage.

N Y Stock Exchange

NEW YORK (UPI)—

	Sales(hds)	High	Low	Close	Chg.
—A A—					
AcmeMk 2g	55	45	44	44¼	— ¾
Adress .15d	159	37	35⅜	35⅜	—1¾
Admiral Cp	85	19⅞	18⅞	19⅜	— ⅜
AetnaLf 1.60	705	62⅛	59½	59½	—2⅝
Air Prd .20g	22	58	57⅞	58	+ ½
Airco .80b	70	21	20¼	20½	— ½
Alcan Al .80	139	18⅜	18⅛	18⅛	
AllegCp .20b	72	13⅝	13⅛	13⅛	— ½
AlleghLud 1	64	21⅛	20¼	20½	— ½
Allg P w1.36	143	22⅞	22½	22⅝	+ ⅛
Allid Ch 1.20	71	30⅝	30	30⅛	— ¼
AlliedSt 1.40	50	31⅝	31⅛	31⅜	+ ⅜
Allis Ch .05d	52	13⅜	13	13	— ⅜
Alcoa 1.80	108	45	44⅛	44¼	— ¼
Am Hss .30b	149	43	42⅝	42¾	+ ⅛
Am Airlines	210	42¼	40¾	41	—1¼
A Brnd 2.20	105	42⅞	42⅜	42½	— ½
A Brcst 1.20	74	45½	53⅛	53½	— ¾
Am Can 2.20	100	34⅝	34⅜	34½	
AmCayn 1¼	176	36⅞	36⅜	36½	— ¼
AmrEl 1.70a	283	30½	30⅛	30⅛	— ⅛
Am Export	168	6⅝	6	6	— ⅜
Am Hois .40	16	12	11⅝	11⅝	— ⅛
A Home 1.70	154	93⅞	92⅞	93½	— ½
AmHosp .26	181	40⅞	38¾	38¾	—1¾
AMetCx 1.40	84	29⅝	29	29¼	— ½
Amer Motor	165	7⅞	7⅝	7⅝	— ⅛
AmNGs 2.20	31	39⅜	39	39	
A Smelt 1.20	114	21⅛	20⅝	20¾	— ⅜
Am Stnd .40	231	13¾	13½	13⅝	+ ¼
AmT&T 2.60	1115	45¾	45½	45⅝	+ ⅛
Ametek .60a	20	18⅜	17⅞	17⅞	— ⅝
AMF Incp 1	207	50¾	50¼	50¼	— ½
Ampex Cp	374	11⅜	11⅛	11¼	+ ⅛
A mstar 1.70	40	33⅞	33⅛	33½	— ⅛
Anaconda	151	16¾	16¼	16⅜	— ¼
Apeco .04d	122	12¾	12⅜	12⅜	— ⅜
Armco Stl 1	295	21½	21	21⅛	— ⅜
Arms Ck .80	76	42½	41⅜	41½	— ½
Ashl Oil 1.20	181	25⅜	24¾	25	— ⅛
Assoc Trans	22	10½	10⅛	10⅛	
At Richfld 2	883	68⅝	66½	67⅛	— ⅞
Atlas Corp	152	2½	2⅜	2½	+ ⅛
A vco Corp	239	19⅛	17⅞	18	— ⅞
Iavnet .22b	121	12½	12	12	— ½
—B B—					
Bab&Wil .50	83	31⅞	31½	31⅝	— ¼
BakerOil .70	210	40½	39¾	40	+ ½
Bangor Pn	29	11⅜	11⅛	11⅛	— ⅜
Bath Ind .20	35	49	48½	48¾	— ½
Beat Fd 1.16	153	44	43½	44	+ ¼
Beckm .50b	102	42	41½	41⅝	+ ⅛
BeechAr .60	30	19⅜	19	19	— ¼
Bell&Hil .60	30	56	55½	55½	— ¾
Bendix 1.60	55	43⅜	42	42	—1
Benguet In	417	8¾	8⅛	8⅛	— ⅝
Beth Stl 1.20	246	29⅝	29⅛	29¼	— ¼
Black Dkr 1	45	81¼	80½	80⅝	— ⅜
Boeing C .40	289	24¼	23¼	23¼	— ⅞
Boise Ca .25	637	17⅞	17	17	— ½
Borden 1.20	127	26⅞	26⅛	26¼	— ¼
Borg Wr 1¼	88	30⅜	30⅛	30⅛	+ ⅛
Bost Ed 2.36	276	39½	39⅛	39⅜	— ⅛
Bourns Inc	24	15⅝	15¼	15¼	— ½
Braniff .2k	367	15¾	15⅜	15⅜	— ⅜
OBriggsS 1.20	27	35⅞	35¼	35½	+ ¼
Bris My 1.20	305	59⅜	58⅞	59	— ½
BrGroup 1½	17	39	38⅜	38⅜	— ⅜
Brunswk .16	326	40¾	40	40	— ⅜
Bucy E 1.20	193	30	29	29⅝	+ ⅝
Budd Comp	114	15½	15¼	15⅜	+ ⅛
BulovaW .60	14	19¼	19	19	— ¼
Burl In 1.40	198	36½	36¼	36¼	— ¼
Burl No 1½	118	48¼	48	48⅛	— ⅜
Burrghs .60	116	153⅝	150⅜	150½	— ½
—C C—					
Camp S 1.10	46	29⅜	29	29¼	+ ¼
Can Pac .68	45	14⅞	14¾	14¾	
Car P L 1.46	239	27⅞	27⅜	27½	+ ⅛
CarrierC .60	280	45⅞	45½	45½	
CaterTr 1.40	181	48¼	47¾	48⅛	+ ¼
Celanese 2	234	68	67½	67½	— ½
Centl Soya 1	x96	26	25⅜	26	+ ½
CerroCp .80	60	15¼	14¾	15⅛	+ ⅛
Certain-t .80	83	45¼	44¾	44¾	+ ⅛
CessnaA .60	50	27	26½	27	+ ⅜
ChmSPl 1.20	78	48½	47	47¼	—1½
Chase Mn 2	585	54¾	54	54⅜	— ⅝
Ches& Ohio	72	55⅞	54⅝	54¾	—1
Chris Craft	153	6⅜	5⅞	5⅞	— ½
Chryslr .60	938	30⅞	29⅞	30	— ¼
Cin Gas 1.56	94	25½	25	25⅛	— ⅛
CIT Fincl 2	767	49¼	48½	48½	— ⅞
CitiesSv 2.20	203	44⅞	43⅞	44	— ⅞
City Inv .52	524	20¾	19⅞	19⅞	— ⅜
CleveEl 2.28	57	37⅛	36¾	36⅞	— ⅛
CocaCol 1.58	93	116¼	114½	116	+1½
Colgate 1.46	57	58½	57¾	58	— ¼
Collin Radio	519	15⅝	15	15¼	+ ⅛
Collntst 1.60	87	30¾	30⅛	30¼	+ ⅜
C B S 1.40g	1289	51½	49¾	50	—1
Col Gas 1.82	117	33⅞	33¼	33¼	— ¾
Cm Solv .40	40	22¾	22	22¼	— ⅛
CmwEd 2.20	264	37⅛	36¾	36⅞	— ⅛
Comsat .50	75	63	62⅛	62⅛	— ⅞
Con Ed 1.80	248	27⅛	26	26⅞	— ⅜
Cons Fd 1¼	220	43⅜	42¾	42⅞	+ ⅛
ConsFrght 1	46	58¼	57½	57⅝	— ⅝
ConsNG 1.95	135	31¼	30¾	30¾	— ¼
Consm Pw 2	125	32⅛	32	32	— ⅛
Contl Air Ln	288	20⅞	20⅛	20¼	— ⅝
Cn Can 1.60	293	30⅝	29⅞	30⅛	— ⅝
Contl Oil 1½	318	28⅞	28½	28⅝	— ⅛
Contrl Data	674	53⅞	50⅞	50⅞	—2⅝
Corn G 2½a	33	193½	190	190	—3½
Cox Brd .30	17	39⅞	39	39	—1¼
CPCIntl 1.70	134	33¼	32⅝	32⅝	— ⅜
Crane 1.60g	56	46½	45½	45½	
Crowel C 4k	89	12⅛	11¾	12	— ¼
Crwn Zl 1.20	289	33	30¾	30⅞	—2⅝
Curtiss Wrt	217	15⅛	14¾	14¾	
Cyprus Ms 1	21	32¾	32⅛	32¾	+ ¼
—D D—					
DanRiver M	174	10⅜	9⅞	10	— ¼
Dana Cp 1¼	51	33⅝	33¼	33½	+ ⅛
Dart In .30g	72	49¼	49	49⅛	+ ⅛
Dayco 1.14	16	20⅝	19¾	19¾	— ⅝
DayPLt 1.66	28	25⅜	25	25¼	+ ⅛
Deere &Co 2	32	51¾	51¼	51¼	— ⅜
Del Mnt 1.10	35	26⅞	26⅛	26⅜	— ⅜
Dennisn .60	62	36	35	35	—1
DetEdis 1.40	13	22⅛	21⅞	22	— ⅛
Diam Shm 1	44	19⅝	19	19⅛	— ⅜
Dieblod .40	26	47⅝	47½	47⅝	— ⅛
DisnyW .20g	119	147⅜	145	145¾	—1⅝
Distill Seag	44	35	34⅛	34¼	
Dr Pepr .40	52	37¾	37½	37¾	+ ⅛
DmeMn .80	30	60¾	60	60¾	+1
Douke P 1.40	252	24⅝	24⅜	24⅜	— ⅛
Dow Ch 1.80	101	78½	78	78⅛	— ⅜
Dresser 1.40	56	33¾	33½	33½	— ⅜
Duke P 1.40	252	24⅝	24⅜	24⅜	— ⅛
Du Pont 5b	229	152⅞	151¾	152⅛	— ⅛
DuqneL 1.66	81	25¾	25¼	25½	
Dynamic Cp	70	9⅜	9	9	— ⅛
—E E—					
EascoCp .50	10	16	15⅝	15⅝	— ¼
Eastern Air	578	23⅝	23¼	23¼	— ⅝
EaKod 1.04a	564	98⅜	96¾	96⅞	—1⅜
Eaton C 1.40	242	44⅞	44½	44⅝	+ ⅛
ElPasoNG 1	136	18	17½	17⅝	
EltraCp 1.20	88	33⅜	33	33	
ESB In 1.20	273	30¼	29¼	29½	—2⅛
Essx In 1.20	154	44¾	44	44¼	+1¼
Ethyl Cp .84	183	27⅞	27	27½	+ ⅜
ExCell O .80	98	18	16¾	16¾	—1½
—F F—					
Faberge .40	868	19⅛	18½	18¾	+ ¼
Factor .60g	122	32¼	31	31	—1¾
Fairch Cm	467	30	28½	28½	—1⅜
FairInd .30b	61	12⅜	12⅛	12⅛	— ⅛
Fairmont 1	29	14	13¾	13¾	— ¼
FarahMf .46	40	26⅞	26¼	26½	— ⅛
Ferro Cp .70	63	32¾	32½	32½	
Fireston .83	133	25⅝	25¼	25½	+ ⅛
FstNtSt .25d	9	28¾	28½	28¾	— ¼
Fleming .50	19	12⅛	11⅝	11¾	— ⅜
FlintkoteC 1	72	30½	30	30	— ½
Fla Pw 1.68	66	46⅝	46	46	— ½
FMC Cp .85	711	25	24½	24⅝	— ⅜
FdFairS .90	36	17	16¾	17	+ ½
Ford M 2.60	230	72½	71⅞	71⅞	— ⅝
For Mck .80	86	24⅞	24⅛	24⅛	— ⅛
FreptMn .80	68	18¾	18⅜	18¾	+ ⅛
Fruehuf 1.70	89	37⅜	36	36	—1⅛
—G G—					
GAC Corp	138	12½	12	12⅛	— ⅛
GAF Cp .40	440	24⅜	23⅝	23⅝	— ⅞
Gam Sk 1.30	143	41½	41	41⅛	— ⅛
Gannett .48	19	61¾	61½	61½	— ½
Gn AOI .60g	23	39⅞	38½	38½	— ¾
Gn Dynam	51	27⅜	27	27¼	+ ¼
Gn Elec 1.40	1297	63⅛	61⅝	61⅞	—1⅛
GnFood 1.40	328	33⅞	32¾	32⅞	— ⅝
Gn Host Cp	27	18¼	17¾	17⅞	— ⅝
Gen Instr 2k	65	23⅝	22½	22½	— ½
GenMills .96	68	41⅞	41½	41½	+ ⅛
GnMot 3.40b	676	83⅜	81¼	81½	—1¾
G PubU 1.60	187	23¼	23⅛	23⅛	
Gn Steel Ind	27	9¼	9	9⅛	
G T E 1.52	361	31¾	31	31⅛	— ¾
Gen Tire 1g	77	25½	25	25⅛	— ¼
Ga Pac .80g	191	44	43	43	
Gerber 1.30	38	42½	41¾	42	+ ¼
Getty 1.13b	24	86¾	86⅛	86¼	— ¼
Gillette 1.40	142	41½	40⅝	41⅛	+ ⅛
Gln Ald .10d	44	10½	10¼	10¼	— ¼
Global Mar	33	17¼	16⅜	16⅞	— ⅛
Goodrich 1	349	31⅝	29¼	29½	—1½
Goodyr .88	468	31¼	30¾	31	— ¼
Grace W 1½	127	29⅛	28	28	—1⅜
Grand U .80	132	21	20¾	20¾	
Grant W 1½	126	42⅛	41½	41½	— ½
Grt A&P .80	122	18⅞	18⅝	18¾	+ ⅛
GtNek 1.60	54	48½	48	48	— ¾
Gt West Fin	372	29¾	29	29½	+ ⅝
GtcWest Un	57	17⅜	16½	16½	—1
GreenGt .9 6	160	26¼	25	25⅛	+ ½
Grevhd Cp 1	244	22½	21¾	21⅞	— ½
Grummn 1	142	17	16⅝	16⅞	— ⅛
GulfM 2.80a	71	117¼	114½	114½	—2¼
Gulf Oil 1½	921	27¼	26¾	27	— ¼
Gulf&Ws .60	470	33⅜	32⅝	32⅝	— ¾
—H H—					
Hamm Pa 1	6	18⅞	18⅝	18¾	— ¼
HarrisIntp 1	31	54¾	54½	54½	
HeclaMn 2k	40	18⅞	18⅛	18⅛	— ¾
Heinz H J 1	66	41½	40⅝	40⅝	—1¼
Hercul 1.20b	86	55¼	53¼	53⅝	—1⅞
Hershy 1.10	18	28⅜	27⅞	28	— ½
Heublein .85	143	49⅞	48⅝	49⅛	— ⅞
Hewltt P .20	72	49¼	48½	48½	— ½
Hilton Htl 1	75	56⅝	55¼	55¼	—1⅜
Hobart 1.20	51	65¾	65¼	65¼	— ½
Hoerner .90	14	29½	29¼	29¼	
Hoff Electn	133	19¼	18¼	18⅜	— ⅞
Hol Inns .25	129	46⅝	45¾	46⅜	+ ⅜
Homestk .40	135	22¼	21½	22	+ ½
Honywl 1.30	519	143	141	141	—1¼
Hoover 1.20	14	33½	33⅛	33⅜	+ ⅛
HousLP 1.36	37	46⅝	46	46	— ½
Howmet .70	30	14¼	14	14	— ⅜
—I I—					
Idaho P 1.70	47	34	33½	33⅞	
IdealBas .60	26	17¼	17⅛	17¼	
IllCenIn 1.18	101	38⅜	36½	35½	—1⅞
Ill Pwr 2.20	102	35¾	35¼	35¼	— ¼
Imperial C	345	15⅜	14⅞	15⅛	— ⅛
INA C 1.40a	267	45⅞	45⅛	45¼	— ⅝
Ing Rand 2	42	57½	55	56⅛	—1⅝
Inland Stl 2	103	33⅞	33¾	33⅞	+ ⅛
Insp Copp 2	19	34⅞	34½	34½	+ ¼
I B M 5.20	376	366	360½	360½	—7¾
IntHarv 1.40	90	30¼	29⅞	30	— ¼
Intl Mining	22	9	8¾	8⅞	— ⅛
Intl Nickel 1	424	34	33	33¼	— ⅝
IntPap 1½	132	36	35¼	35¾	— ¼
Int T&T 1.19	840	62⅛	61⅝	61⅝	— ½
Itek Corprtn	181	43⅝	41⅝	41⅝	—2
—J J—					
Jantzen .60	10	19⅞	19⅝	19⅝	— ⅛
Jef Pilot .88	70	46¾	45½	45½	— ⅞
JohnMv 1.20	70	38½	38	38	— ⅜
John Jn .40a	101	96½	94¾	95	—1¼
JonLogn .60	321	58¾	58½	58½	— ⅛
Jones L .25d	31	18⅞	18½	18¾	+ ¼
Jostens .70	x6	31¾	31¾	31¾	+ ¼
JoyMfg 1.40	101	65⅞	64⅞	65⅞	+1⅜
—K K—					
KaiserAl .50	174	19	18½	18⅞	+ ¼
KC So Ind 2	3	38½	38¼	38¼	
Kan GE 1.44	9	26	25¾	26	+ ¼
KanNeb 1.02	14	17¼	17⅛	17¼	
KanPLt 1.38	92	27⅝	27¼	27¼	
KayserR .60	11	23½	23¼	23¼	— ⅛
Kelsy-H 1.30	6	32⅜	32	32¼	
Kenmetl .80	11	24½	24	24½	+ ⅜
Kennecott 1	631	25¼	24½	24⅝	— ⅝
Kerr Mc .60	185	41⅝	41⅛	41⅛	— ⅝
Kidde 2½k	67	31⅜	30¾	30¾	— ⅛
KimbCl 1.20	153	28¼	27½	27½	— ¼
K L M Airl	52	41¾	40½	40⅝	— ¾
KnghtN .12d	6	72⅝	72	72	—1
Kopper 1.60	63	41½	40½	40¾	+ ½
Kraftco 1.70	64	47¼	46⅝	46⅝	— ⅛
Kresge S .50	102	97	96¼	96½	—1¼
Kroger 1.30	42	32⅞	32⅝	32⅞	
—L L—					
LearSieg .20	64	9⅞	9⅝	9⅝	— ¼
Leh Pt C .40	27	18¼	18	18	— ⅜
Lehmn .89d	99	17⅛	16⅝	16⅝	— ⅛
LibbyOwn 2	55	49½	48⅝	48¾	— ⅞
Libby McNl	66	7⅛	6¾	7⅛	
Ligg My 2½	15	57¾	57⅜	57½	— ¼
Ling Temc	170	12⅜	11⅞	11⅞	
Litton 24k	369	23⅞	23⅛	23⅛	— ⅜
Lockheed	189	12½	12⅛	12¼	— ¼
LoewCp 1.04	48	50½	49½	49½	— ⅞
Lone S Ind 1	85	25⅞	25¼	25¼	— ¼
Lon StG 1.36	59	27⅝	27¼	27¼	— ⅛
Lucky St .50	495	20¾	20½	20½	
Lukens .10d	30	20½	20	20	— ⅛
Lyke Ystn	32	8½	8¼	8¼	— ¼
—M M—					
Macy R H 1	18	45¼	44	44½	— ⅝
MadiF 1.45b	21	17⅛	17	17	— ⅛
Magnav 1.20	126	46¼	45⅝	45⅝	— ½
Mar Oil 1.60	160	32⅞	31⅞	31⅞	—1
Marcor .80	163	28⅝	28⅛	28⅜	+ ¼
MarMid 1.70	39	32⅞	32⅜	32⅝	
MarshF 1.10	40	34½	34	34	— ¼
MartMr 1.10	68	21⅝	21⅛	21½	— ⅛
Massey Fer	125	13½	13¼	13⅜	
May DS 1.60	64	53½	53⅛	53⅛	— ⅜
MayerOs .62	21	30	29⅜	29½	— ⅛
Maytg 1.10a	76	40½	40	40⅜	— ⅛
McCroy 1.20	21	27¼	26⅞	27¼	
McDnD .40g	122	38⅜	37¾	37¾	— ¼
McGr E 1.40	38	35⅞	35⅜	35⅜	+ ⅛
McGr Hl .60	53	19½	19¼	19¼	— ¼
McLean 1.20	20	77	76⅛	76⅝	+ ¼
Mead Cp 1	194	20⅞	20⅝	20⅝	
Memorex	598	33¼	31⅝	31⅞	— ⅞
Merck 2.20	104	125⅞	125	125½	
M G M Inc	80	20½	20⅛	20¼	+ ⅜
MidSoU 1.06	35	24⅜	24⅛	24⅛	— ⅛
M M M 1.85	80	131⅞	130¾	131	— ⅞
MinnPl 1.30	19	23	22⅝	22⅝	— ⅜
Mo Pac A 5	2	74	73⅝	73⅝	
MobilOi 2.60	377	55⅝	54⅞	55	— ⅜
Mohsco 1.10	29	40⅛	39	39	—1¼
Monogram	345	14¾	13½	13⅞	— ¾
Monsnt 1.80	138	47⅞	47	47	— ⅝
Motorola .60	940	87⅝	85	85½	—1¼
Mt Fuel 1.80	11	37	36¾	37	+ ¼
MtStTel 1.36	17	22⅝	22⅜	22½	+ ⅛
MurpCo 1.20	12	24⅝	24¼	24½	— ⅜
—N N—					
Nabisco 2.20	133	56⅝	56	56	— ⅜
Nat Airlines	169	37	36¼	36¼	— ¾
NatCash .72	269	30⅞	30⅛	30¼	— ⅜
NatDistil .90	140	17⅜	16¾	16⅞	— ½
Natl Gen .20	98	26⅛	25	25½	— ⅝
Ntl Gyp 1.05	137	20⅛	19½	19½	— ⅝
NatSteel 2½	153	43½	42¼	42⅜	—1⅜
Natomas .25	1348	63	58¼	59	—3⅛
Nev Pw 1.24	21	37½	37	37¼	
Newbery .50	382	18⅛	16¾	17	—1
NEngEl 1.56	85	24⅛	23¼	24⅛	+ ⅝
NiagMo 1.10	98	17⅛	16⅞	16⅞	— ¼
NL Indust 1	164	15	14½	14⅝	— ¼
NorfolkWs 5	92	80⅞	80¼	80⅜	— ⅜
NoA Rk 1.40	118	32¾	32⅛	32¼	— ¼
NoNtGs 2.60	38	45	44⅜	44⅞	— ¼
NoStPw 1.70	54	28⅜	28⅛	28⅛	
Nw Ban 1.40	36	36⅛	35⅝	35⅝	— ½
NorSm 2½k	206	62¼	61⅜	61¾	
—O O—					
OccidPet .50	439	12⅞	12½	12½	— ¼
OgdenC .15d	142	16	15¾	15¾	— ¼
Ohio Ed 1.54	137	24	23½	23½	— ⅜
OklaGE 1.28	97	24¾	24½	24⅝	— ⅛
OklaNG 1.24	2	21¼	21¼	21¼	+ ¼
OlinCorp .88	169	17½	17⅛	17¼	+ ¼
Omark 4k	74	12¾	12⅜	12⅝	
Or Rckl 1.20	55	18¾	18⅜	18½	— ⅜
Otis El Co 2	74	41	40¼	40⅜	— ½
Outbord M 1	135	46¼	45¼	45¾	— ¼
OwenCF .78	58	55⅜	54⅞	54⅞	— ¼
Owen Il 1.35	182	48½	47	47	—1⅜
—P P—					
Pac Gs 1.64	60	31¾	31⅜	31⅜	
Pac Ltg 1.60	92	25⅜	24⅝	24¾	— ⅝
PacPetrl .40	35	31⅛	30½	30⅝	— ⅜
PacPwr 1.44	74	25¼	24⅝	24⅝	— ½
Pc T&T 1.20	73	18⅞	18½	18½	— ⅛
Pan Am WA	350	16	15½	15½	— ⅜
Panhdl 1.80	40	32½	32	32⅛	+ ⅛
Penn Centr	118	5¼	5	5⅛	
Penney 1.04	154	69¾	68⅜	68⅞	+ ⅝
PenDix .03b	24	10½	10¼	10¼	— ⅜
PennPL 1.60	22	25⅜	24⅞	25⅛	+ ⅛
Pennzoil .80	85	22⅞	22½	22½	— ⅜
PeopGs 2.16	43	35⅜	35	35⅜	+ ⅜
PepsiCo 1	132	69	67¾	68½	+ ⅞
Pfizer .60a	288	39⅜	37⅞	37⅞	— ⅞
Phelp D 2.10	125	37	35⅞	36	— ¾
PhilaEl 1.64	125	24¾	24⅜	24⅜	— ⅛
PhilipM 1.24	152	69⅞	68¾	69	— ⅝
PhilPet 1.30	276	29¾	29	29	— ½
Pillsbry 1.44	27	54⅜	53¾	53¾	— ½
Pitney B .68	91	25	24¼	24¼	— ½
Polaroid .32	394	95½	93	93⅜	—2⅛
PPGInd 1.40	70	43½	42⅝	42¾	+ ¼
Proct Gl 1½	176	80	78⅛	78⅛	—1⅜
PuS Col 1.12	22	22¾	22⅜	22¾	+ ⅜
PSE&G 1.64	164	27⅝	27⅛	27⅛	— ¼
PullmanIn 2	40	48	47½	47½	— ½
PurexCp .84	180	19⅜	19	19¼	— ⅛
Purolat 1.60	12	95¼	93	95¼	+1¾
—R R—					
Ralston .70	237	37⅛	36¾	37	— ⅛
Raython .60	68	42⅝	42⅛	42⅛	— ⅝
RCA Corp 1	265	38⅜	38¼	38¼	— ½
qReadng Co	4	3⅜	3⅜	3⅜	
Rep Steel 1	53	22⅛	21¾	21¾	
RevlonInc 1	101	73¾	71¾	71¾	—1¾
Rey Ind 2.40	157	62½	61¾	61¾	— ⅜
Rey Met .60	126	18⅜	17⅝	17⅝	— ¼
Riviana 1.04	73	42¼	42	42¼	+ ⅛
RoanSt .19d	58	5¾	5⅝	5⅝	— ⅛
Robshaw .70	15	36⅜	36	36⅜	
RochG 1.20g	45	23¼	23	23⅛	+ ⅛
Rockwl 1.40	12	28⅞	28⅝	28⅝	
Rohm 1.60g	57	121¾	120¾	121⅜	— ⅞
Rohr Ind .80	43	19⅞	19½	19½	— ⅛
RoyalCC .56	176	32¼	32	32¼	+ ¼
RoyID 2.09b	344	35⅛	34⅜	34½	— ⅞
—S S—					
Safewy 1.30	75	36⅞	36⅝	36⅝	
StJoMin 1½	96	26⅞	26⅜	26⅝	— ⅛
StRegis 1.60	571	41	40¾	40⅞	— ⅛
Sander Asso	360	17⅝	17⅛	17¼	
Sang Ele .40	34	14⅞	14½	14¾	
SaF Ind 1.60	209	33	32⅞	33	+ ⅛
ScherPlo .90	185	85½	83½	83½	—2½
Schlum 1.40	9	151¾	151	151	
S C M Corp	74	18	17½	17½	— ½
ScottPap .50	766	15⅞	15⅜	15½	— ¼
Sears 1.40a	211	99⅞	97⅝	97⅝	—1⅞
ShellOil 2.40	106	48⅜	47⅛	47⅛	—1⅛
SierraPc .80	16	17⅝	17⅜	17⅝	+ ⅛
SignalCo .60	188	21¼	20¾	20¾	— ¼
SimnCo .80a	35	35¼	34⅞	35¼	+ ¼
SingerC 2.40	105	80	79⅝	79⅞	— ¼
SmithK&F 2	129	58⅝	58⅛	58½	+ ⅜
S CalEd 1.56	133	29⅛	28⅝	28¾	— ¼
SouthCo 1.30	475	21¾	21¼	21⅝	— ⅛
SoNatG 1.40	59	47⅞	47⅜	47⅜	+
¼SouPacific 2	77	44⅞	44⅝	44⅞	+ ⅛
SoRailwy 3a	65	87¼	85½	86	—1
SowstPS .74	41	12⅞	12¾	12¾	— ¼
SpRand .15d	616	34½	33⅞	34⅜	— ¼
SqureD .80a	379	30½	30⅛	30⅛	— ⅜
Squibb 1½b	53	86½	84¼	84¼	—1¾
St Brnd 1.60	148	46⅝	46⅛	46¼	— ⅛
Std Kollsmn	5	7	6⅞	6⅞	— ⅛
StOlCal 2.80	271	60	59½	59⅝	— ⅜
StdOInd 2.39	150	69⅜	68½	68½	— ⅞
Std NJ 3.80b	1083	76⅜	74¼	74¼	—2
StdOhio 2.70	77	85⅜	84	84	—1¼
SterlDrg .83	203	46⅜	45⅝	45⅞	— ½
StewWn 1.80	15	36¾	36⅛	36⅛	— ⅝
StudeW 1.20	27	40	39½	39⅝	+ ½
SunOilCo 1g	127	50⅜	49¼	49½	— ½
Sunshine Mi	47	11⅝	11	11	— ¼
Sup Oil 1.40	14	203	200	200	—4
Swift Co .70	41	36¼	35¼	35¼	—1⅛
—T T—					
Tandy Corp	64	41½	41	41	— ½
Teledyne 3i	247	24	23½	23½	— ⅜
Teneco 1.32	188	26¼	25¾	25¾	— ⅜
Texaco 1.60	651	35⅜	34⅝	34⅞	— ¼
TexETr 1.52	91	45⅜	44½	45	
TxGasT 1.52	21	34⅜	34	34	— ⅛
TxGuSul .60	310	16⅞	16½	16½	— ¼
TexInstr .80	81	129	127¾	128¼	—1⅜
Tx PLT .50b	2	19¼	19	19	— ½
TexUtil 1.92	46	60⅜	59¾	59¾	
Textron .90	73	32½	31⅞	32	— ¾
Thiokol .40	106	16⅛	15⅝	15⅞	— ¼
ThriftyD .70	84	24⅝	24¼	24⅜	+ ⅜
Timken 1.80	51	42¾	42	42	—1
TraneCo .90	20	71½	71½	71½	— ½
Transam .55	932	19½	18¾	18¾	— ⅝
Tra Un 1.28	33	45¼	44¾	44¾	— ¼
Trans W Air	556	46⅛	44⅞	45⅛	— ¾
TriCon 1.52d	127	28⅝	28¼	28½	+ ¼
TRW Incp 1	171	34⅞	33⅞	34¼	+ ¼
20thCen Fox	754	14⅞	14¼	14⅜	+ ⅜
—U U—					
UAL Incorp	312	41	39½	40¼	—1¼
UnCarbide 2	169	44⅝	43⅝	43⅞	— ¾
Un Elec 1.28	211	19¼	18⅞	18⅞	— ⅜
UnOCal 1.60	79	34⅜	33⅝	33⅝	— ⅝
Un Pac Cp 2	72	59½	58¾	59½	+ ¾
Uniroyal .70	187	18	17⅝	17¾	— ¼
U Aircr 1.80	312	36⅜	35⅝	35⅝	— ¾
Utd Brancs	86	11½	10¾	10¾	— ¼
UnCorp .50b	64	10⅛	9⅞	10	
US Gypsum	152	28⅝	28⅛	28⅜	+ ⅜
US Indus .60	449	27¼	26¼	26⅜	— ¾
USPlyCh .84	227	28⅛	27¾	27¾	
USSmlt .25d	16	24½	24⅛	24⅛	— ¼
US Stl 1.60	216	31¾	31⅜	31¾	+ ¼
US Tob 1.20	48	43½	42¼	42½	—1¼
UtdUtilit .96	87	20	19⅝	19¾	— ⅛
Univ OilPro	155	17¼	16⅞	16⅞	— ⅛
Upjohn 1.60	52	73⅞	73½	73⅝	
Utah Intl .80	215	64½	63⅜	64⅜	+ ⅛
UtahPL 1.92	26	35⅝	35¼	35¼	— ⅛
—V V—					
Varian Asso	123	16	15¼	15⅜	— ⅝
Vendo Co	8	14	13¾	13¾	— ¼
VictorCC .50	14	18⅜	17⅝	17⅞	— ⅜
Va Elec 1.12	168	21⅛	20⅝	20⅝	— ⅝
—W W—					
Walgreen 1	10	25⅝	25⅜	25⅜	— ⅜
WarnrL 1.30	154	79⅞	79¼	79⅜	+ ¼
Wash W 1.36	32	23⅛	22⅝	22⅝	— ⅜
WestAir 10k	315	38½	37⅝	37⅝	— ½
WsBanc 1.30	29	34⅛	33⅝	34⅛	
WUnion 1.40	126	42½	42	42	— ¾
Westingh El	481	44⅝	43¾	44¼	+ ¼
Wstvac 1.05	53	19⅞	19½	19½	— ⅝
Weyerhs .80	585	45¾	44	44⅜	+ ⅜
WhelPitt Stl	70	17⅛	16¼	16⅞	
White Motor	85	27	26⅜	26⅝	—1
Whittakr Cp	603	12⅜	11⅝	11¾	— ½
Wickes Cp 1	27	47¼	46¾	46¾	— ¾
WinnDx 1.74	67	51½	51⅛	51⅛	
Woolwh 1.20	566	42	41⅜	41½	— ¼
—XYZ—					
XeroxCp .80	280	126⅛	125⅛	125¾	+ ⅛
ZaleCorp .64	125	45¾	44⅝	44⅝	—1⅛
Zayre Corp	13	34¾	34¼	34¼	— ⅛
ZenithR 1.40	299	44	42	42	—2

Service for Travelers. Newspaper copies saved by the carrier during your absence then delivered to your home in Vacation Pak bag when you return are charged at the regular home delivery rate.

OTHER NEW YORK STOCKS

Traded on Exchanges From First Mid America

	Close	Chg.		Close	Chg.
AlaskInt	21⅜	— ½	Guerdon	30⅝	....
AmCrySg	21½	— ¼	HarBrac	37¼	....
AmGen.	19⅝	— ½	Ho'rnWal	29¼	....
Arctic	33¾	—4	IaBfPk	21⅞	+ ¼
ArDanMd	34	— ⅜	ITEImp	35½	....
AsmerOil	17½	— ½	KanebPip	35	—1⅜
Bec-Dick	37½	....	MerPbCp	25½	+ ¾
CenTelU	21	+ ¼	MonAuto	42¼	+ ⅛
Comdore	13¾	....	MoBeef	18⅜	—1
ConFoods	42⅞	+ ⅛	Nashua	51⅜	+ ⅛
CnslFrtw	57⅝	— ⅝	NtCtyL	24¾	— ⅜
CutterLab	31½	+ ½	Pamida	37	— ⅝
DataDoc	20⅝	+ ⅝	Purex	19¼	— ⅛
Emhart	33½	— ⅛	RepubCp	4¾	....
GasSv	18	+ ⅛	SeaWdAir	15⅝	— ⅜
Genesco	32⅜	....	SWInv	19⅝	....
GrtAtPac	18¾	+ ⅛	UnStkYds	10¾	....

American Exchange

NEW YORK (UPI)—Selected stocks on the American Stock Exchange.

	Sales(hds)	High	Low	Last	Chg.
Aerojet .50a	31	25⅝	25	25½	+ ⅜
Alld Control	1	8⅝	8⅝	8⅝	— ⅛
A Petr 1.10b	23	24⅜	23⅞	24	+ ⅜
ArkLaG 1.30	55	23⅝	23¼	23¼	— ¼
Beverly Ent	44	10⅛	9¾	9¾	— ¼
Brascan 1g	51	19¾	19½	19½	— ⅛
Bundy Cp 1	23	27⅝	27¼	27¼	— ⅜
Circle K Cp	34	31½	30⅛	30¼	— ¾
Clary Corp	92	7⅞	7½	7⅞	+ ⅝
Computest	20	6⅞	6⅝	6⅝	— ¼
Creole 2.60a	30	24⅜	24⅛	24⅜	+ ¼
DayMn .05b	3	8⅞	8⅞	8⅞	
Dixlyn Corp	10	8⅝	8⅜	8⅜	— ⅜
Fed Resour	65	2¾	2⅝	2⅝	— ⅛
Felmont Oil	15	15⅝	15	15	— ⅞
Finl SB .20a	9	26½	26¼	26¼	
Ford Can 2a	z400	95	94¾	94¾	—1¼
Frontier Air	22	7	6¾	6⅞	— ⅛
Gen Battery	238	19⅞	19	19⅛	— ⅞
GrerHy .50d	16	8⅝	8⅜	8⅝	+ ⅜
HuskyOl .15	50	18¼	17¾	18	— ¼
Inexco Oil	81	6½	6⅛	6⅛	— ¼
Kaiser In 2k	362	9⅛	8⅞	8⅞	— ¼
Kirbylnd .37	10	26⅛	25⅝	25⅝	— ⅝
LeeEnt .14d	73	19¼	18⅞	18⅞	— ¼
Lee Natl Cp	29	9½	9¼	9¼	— ¼
Mohwk Airl	44	4⅞	4½	4⅝	— ¼
NwPark Mn	36	3¾	3⅜	3¾	
Ookiep 6.31b	z650	75½	73½	73⅞	— ⅞
PacNW 1.04	37	16¼	16	16	— ⅛
Pneum Dyn	51	9⅛	8¾	8¾	— ¼
PubcoPt .15	26	8¼	7⅞	7⅞	— ⅛
RSC Ind Inc	29	3⅛	3	3	— ⅛
Shattuck Dn	47	6½	6⅜	6½	
Solitron .05	45	13⅞	13⅛	13⅛	— ½
Statham Ins	163	25⅜	24⅜	24⅞	+ ⅛
Syntex C .40	505	78¾	76½	76⅝	—2¼
Techniclr In	78	17⅝	16¾	16⅞	— ½
UnivCont 2k	21	4	4	4	
Utah Sgr .80	7	15	14⅞	15	+ ¼

All sales in hundreds (00) omitted except for those designated (z) which are traded in 10 share lots and carried in full. DIVIDENDS: are annual unless otherwise identified: (a) plus extra; (b) paid last year; (c) payment on accumulated dividends; (d) declared or paid so far this year, no regular rate; (e) cash plus stock; (g) annual rate plus stock dividend; (h) paid this year—latest dividend omitted; (i) per cent in stock; (k) per cent in stock paid last year; (q) in bankruptcy-receivership or reorganization; (s) capital distribution; (x) exdividend; (wi) when issued; (wt) warrants.

FRACTIONS: (f) indicates following figure is fraction in 32nds; (i) indicates following figure is fraction in 64ths; (r) following figure is fraction in 256ths; (s) following figure is fraction in 128ths; (t) indicates following figure is fraction in 16ths.

GOVERNMENT SECURITIES

TREASURY BILLS

NEW YORK (UPI)—Closing U.S. Treasury Bills for Monday.

Maturity	Bid	Ask Discount
Jan 27 '72	3.50	2.50
Jan 31	3.50	2.50
Feb 3	3.25	2.75
Feb 10	3.25	2.75
Feb 17	3.25	2.85
Feb 24	3.25	2.85
Feb 29	3.35	3.05
Mar 2	3.35	3.10
Mar 9	3.35	3.10
Mar 16	3.40	3.20
Mar 23	3.40	3.20
Mar 30	3.40	3.20
Mar 31	3.40	3.20
Apr 6	3.50	3.35
Apr 13	3.50	3.40
Apr 20	3.50	3.40
Apr 21	3.50	3.40
Apr 27	3.50	3.35
Apr 30	3.50	3.35
May 4	3.50	3.35
May 11	3.50	3.35
May 18	3.50	3.35
May 25	3.50	3.35
May 31	3.45	3.30
Jun 1	3.65	3.50
Jun 8	3.65	3.50
Jun 15	3.65	3.50
Jun 21	3.70	3.60
Jun 22	3.72	3.62
Jun 29	3.72	3.62
Jun 30	3.65	3.50
Jly 6	3.76	3.66
Jly 13	3.76	3.66
Jly 20	3.76	3.66
Jly 31	3.75	3.60
Aug 31	3.80	3.65
Sep 30	3.86	3.76
Oct 31	3.85	3.70
Nov 30	3.85	3.70
Dec 31	3.76	3.66

TREASURY NOTES

NEW YORK (UPI)—Closing U.S. Treasury Notes for Monday. Prices in dollars and 32nds.

			Bid	Ask	Yld
Feb	4¾	1972	100.4	100.8	0.36
Feb	7½	1972	100.9	100.13	0.37
Apr	1½	1972	99.4	99.22	2.94
May	4¾	1972	100.9	100.13	3.37
May	6¾	1972	100.28	101.0	3.39
Aug	5	1972	100.21	100.25	3.57
Oct	1½	1972	98.4	98.20	3.52
Nov	6	1972	101.17	101.21	3.87
Feb	6½	1973	102.4	102.8	4.29
Feb	4⅞	1973	100.15	100.19	4.29
Apr	1½	1973	96.0	97.0	4.05
May	7¾	1973	103.28	104.4	4.45
Aug	8⅛	1973	104.30	105.6	4.62
Oct	1½	1973	94.8	95.8	4.40
Feb	7¾	1974	105.14	105.22	4.80
Apr	1½	1974	92.8	93.8	4.74
May	7¼	1974	104.26	105.2	4.89
Aug	5⅝	1974	101.2	101.10	5.07
Oct	1½	1974	90.8	81.8	4.18
Nov	5¾	1974	101.12	101.20	5.12
Feb	5¾	1975	101.6	101.14	5.23
Feb	5⅞	1975	101.14	101.22	5.27
Apr	1½	1975	88.16	89.16	5.08
May	6	1975	102.2	102.10	5.23
Aug	5⅞	1975	101.14	101.22	5.35
Oct	1½	1975	86.16	87.16	5.24
Nov	7	1975	105.0	105.8	5.45
Feb	6¼	1976	102.24	103.8	5.35
Apr	1½	1976	85.8	86.8	5.17
May	6½	1976	103.24	104.0	5.44
Aug	7½	1976	107.24	108.0	5.49
Oct	1½	1976	82.16	83.16	5.55
Nov	6¼	1976	102.16	102.20	5.62
Feb	8	1977	109.16	109.24	5.75
Aug	7¾	1977	109.2	109.10	5.77
Feb	6¼	1978	101.14	101.22	5.91
Nov	6	1978	100.4	100.12	5.93

Subject to federal taxes but not state taxes.
Source: First Boston Corp.

TREASURY BONDS

NEW YORK (UPI)—Closing over the counter U.S. Government Treasury bonds Monday. Prices quoted in dollars and 32nds.

	Bid	Ask	Chg	Yld
4s 1972 Feb	100.3	100.7	...	0.33
2½s 1967-72 Jun	99.18	99.22	...	3.29
4s 1972 Aug	100.4	100.8	...	3.55
2½s 1967-72 Sep	99.4	99.8	...	3.69
2½s 1967-72 Dec	98.23	98.27	—.1	3.84
4s 1973 Aug	98.28	99.4	—.4	4.59
4⅛s 1973 Nov	98.26	99.2	—.4	4.67
4⅛s 1974 Feb	98.14	98.22	—.4	4.80
4¼s 1974 May	98.14	98.22	—.4	4.86
3⅞s 1974 Nov	97.0	97.8	—.8	4.94
4s 1980 Feb	87.0	87.16	...	5.98
3½s 1980 Nov	83.12	83.28	...	5.87
7s 1981 Aug	107.20	108.4	...	5.88
3¼s 1978-83 Jun	77.8	78.8	...	5.90
3¼s 1985 May	76.16	77.16	...	5.68
4¼s 1975-85 May	81.20	82.20	...	6.19
6⅛s 1986 Nov	99.0	99.8	...	6.20
3½s 1990 Feb	76.20	77.20	...	5.47
4¼s 1987-92 Aug	78.24	79.24	...	5.97
4s 1988-93 Feb	77.16	78.16	...	5.78
4⅛s 1989-94 May	77.24	78.24	...	5.84
3s 1995 Feb	76.16	77.16	...	4.59
3½s 1998 Nov	77.8	78.8	...	4.98

Source: First Boston Corp.

AP COMMODITY INDEX

New York (AP) — The Associated Press weighted wholesale price index of 35 commodities Monday declined to 200.63.

Previous Day 200.72, Week Ago 199.18, Month Ago 195.13, Year Ago, 189.06.

	1971-72	1970	1969	1968
High	200.72	194.34	185.80	166.72
Low	184.58	185.35	166.29	159.62

(1926 average equals 100.)

Markets At A Glance

New York (AP) —
Stocks — Lower in moderate trading.
Cotton — Lower.
Wheat — Lower; liquidation.
Corn — Mixed; light trade.
Oats — Lower; liquidation.
Soybeans — Lower; liquidation.

DOW JONES STOCKS-BONDS

New York (UPI) — Dow Jones closing range of stock averages:

30 Indus	908.47	911.20	892.81	896.82	—10.62
20 Trans	251.47	252.32	248.26	249.42	— 2.29
15 Util	118.10	118.61	116.79	117.30	— 0.73
65 Stocks	316.81	317.69	312.12	313.35	— 3.16

Transactions in stocks used in averages Monday: Industrials, 1,147,200; Transportation, 333,700; Utilities, 194,700; Total, 1,675,600.

Bonds	Close	Net Chg.
40 Bonds	74.24	+0.09
10 1st RR	53.56	+0.05
10 2nd RR	67.78	
10 Util	90.13	+0.28
10 Indus	85.50	+0.22

Dow Jones commodity futures index (1924-26 average equals 100): 147.54 off 0.28.

N.Y. TIMES AVERAGES

(C) New York Times News Service

The New York Times market averages for Monday:

	High	Low	Close	Net Chg.
25 Indus.	974.20	955.72	959.67	—9.04
25 Rails	144.51	142.07	142.76	—0.98
50 Stocks	559.35	548.89	551.21	—5.01

15 MOST ACTIVE STOCKS

NE WYORK (UPI) — The 15 most active stocks traded on the New York Stock Exchange Monday.

	Sales	Close	Chg.
Gen Cable	146,500	17⅜	+ ¼
Natomas	135,400	59	— 3⅛
Tool Research	130,700	50⅝	— 4⅝
Gen Elec	129,700	61⅞	— 1⅛
C B S	128,900	50	—1
Plessey	126,300	2¾	
A T & T	111,500	45⅝	+ ⅛
Std Oil N J	108,300	74¼	— 2
Whirlpool	101,400	91⅞	— 2¼
Telex Corp	97,000	13⅝	— ⅜
Motorola	94,000	85½	— 1¼
Chrysler	93,800	30	— ¼
Transamerica	93,200	18¾	— ⅝
Gulf Oil	92,100	27	— ¼
Atl Rchfld	88,300	67⅛	— ⅞

NEW YORK STOCK SALES

By United Press International

Approx final total	15,640,000
Previous day	18,818,730
Week ago	15,865,130
Month ago	11,896,870
Year ago	19,058,510
Two years ago	10,668,070
Jan. 1 to date	383,370,000
1971 to date	266,718,409
1970 to date	176,488,618

Standard & Poor's Indexes

NEW YORK (UPI)—Standard & Poor's hourly indexes for Monday. (1941-43 equals 10).

	425-Ind	20-RR	55-Util	500-Stks
11 a.m.	114.43	45.41	59.77	103.52
Noon	113.96	45.33	59.57	103.11
1 p.m.	113.89	45.38	59.47	103.04
2 p.m.	113.76	45.44	59.47	102.93
3 p.m.	113.48	45.36	59.48	102.70
Close	113.35	45.24	59.35	102.57
Prev Close	114.58	45.46	59.80	103.65

Carlot Meat Market

Des Moines, Iowa (AP) — USDA — Monday's Midwest carlot meat trade for Iowa and river market areas:

Steer and heifer beef slow; steers 50 lower; heifer beef steady; steer beef choice 600-800 lb 56.50-57.00; 800-900 lb 55.50-56.00; heifer beef choice 500-700 lb 56.50.

Pork loins steady; picnics 50-1.00 higher; skinned hams steady to 1.00 higher; seedless bellies 20-25 lb steady to 50 higher.

Loins 14 lb and down 63.50; 14-17 lb 73.00; 17-20 lb 52.75; 20-24 lb 45.75; Boston butts 4-8 lb 47.50; 8 lb and up 45.50-47.00; picnics 6-8 lb 36.50; 8 lb and up 36.00 37.50; skinned hams 14-17 lb 47.00; 17-20 lb 46.00-46.50; 20-26 lb 45.50; 26 lb and up 42.00; seedless bellies 12-14 lb 36.59;-3750; 14-16 lb 36.00; 16-18 lb 36.00-36.50; 20-25 lb 30.00-30.50.

Chicago (AP) — USDA — Carlot sales for Monday:

Beef trading slow; limited sales of steer beef steady to 50 lower; choice heifer beef steady; cow beef steady to 50 higher; fresh pork loins 14-17 lbs 50 lower; Boston butts 4-8 lbs standy.

Steer beef: choice 500-700 lbs 57.50.

Cow beef: Boning utility 46.50; canner and cutter 49.50-50.00.

Fresh pork cuts: Loins 14 lbs down 64.00, 14-17 lbs 63.00, 17-20 lbs 53.00; Boston butts 4-8 lbs 48.00; hams 14 lbs down 48.00, 14-17 lbs 47.50, 17-20 lbs 46.50-47.00, 20-26 lbs 46.00, 26 lbs up 42.50; bellies 8-10 lbs 34.00, 10-12 lbs 37.50, 14-18 lbs 36.50, 19-20 lbs 34.00, 20-25 lbs 30.50-31.00; picnics 4-8 lbs 37.00, 8-12 lbs 36.50-37.00.

AUCTION MARKETS

TECUMSEH LIVESTOCK MARKET

Hogs sold 586, cattle sold 1403.
Total sold 1989.
Prices paid (CWT).

Cattle—300-599 lb. steer calves 41.40-46.35, heifers 36-39.25; 500-700 lb. steers 38-41.40, heifers 34.10-36; 700-900 lb. steers 34.80-38, heifers 32.75-34.10; slaughter steers 34-35.75, heifers 32.75-34.10; cows 19.25-24.

Comment: Best demand for calves and short yearlings under 650 lbs. All classes of cattle higher than last week.

Hogs—Butchers, 200-240 lb. 26.25-27; 240 lb. up 22.30-26.25; sows 21.50-23.10; feeder pigs 12-21 per head.

PRODUCE

CHICAGO EGG FUTURES

CHICAGO (AP) — (USDA) — Butter: wholesale selling prices Monday unchanged to ½ lower; 93 score AA 67.784; 92 A 67.784; 90 B 65.784.

Eggs: issued only on Wednesday and Friday.

SHELL EGGS

	Open	High	Low	Close	Prev Close
Feb	30.60	30.75	29.60	29.60	30.50
Mar	33.60	33.70	32.60	32.60	33.30
May	32.50	32.75	32.50	32.65	32.50
Jun	33.55	33.55	a33.50	a33.50	a33.50
Jul	34.55	34.55	34.50	34.50	b35.50
Aug	——	——	——	b36.50	b36.25
Sep	39.25	39.25	39.00	39.00	39.25
Dec	39.80	39.80	39.80	39.80	39.50

Sales: Feb 359; March 125; May 13; June 2; July 2; Aug 0; Sep 8; Dec 2.

Israelis Planning New Settlements

Jerusalem (AP) — Thirty new Jewish settlements will be established in the next four years, 14 of them in the Israeli-occupied Arab territories, Dr. Raanan Weitz, head of the Jewish Agency's settlement department, told the Zionist Congress.

Six of the new settlements will be set up in the Jordan valley, five in the Syrian Golan Heights, two in southern Sinai and one in the Etzion Bloc, southwest of Jerusalem, Weitz said.

The new settlements will have the dual function of defense and agriculture.

LAND,

the basic inflation hedge.

10 acre tract near Pawnee Lake. Beautiful place to build. $12,500, new well included.

PAWNEE ESTATES

434-8977 or 489-3985

Cattle Mart Is Steady At Omaha

Omaha, Neb. (AP) — Packers paid generally steady prices for slaughter steers and heifers in Omaha Monday despite a weak to easier tone in the carcass beef market.

Trading was describtd as moderate with most buying interests somewhat cautious in view of the reacting beef market. However, concern over weather conditions which might affect the movement of livestock later this week forced some buying and prevented any measurable price downturn.

Four loads of choice to prime 1,138-1,144 lb. fed beeves drew 37.35; one load from same feeding of 37.35 sellers a week ago but about 100 lbs. lighter Choice in volume down to 35.00.

Toppy heifers grouped 35.75-36.00; choice on down to 34.50.

A load of choice 900 lb. feeder steers drew 36.25.

Hog prices continued to advance as area marketings remained moderate to light. Receipts, however, were up from a week ago at terminals.

A part deck of well sorted 215 lb. butchers topped at 28.00, highest since March, 1970. Most 190-240 lb. barrows and gilts cleared 27.00-27.75, heavier weights on down to around 24.50; sows bunched 21.25-23.25 in a strong to 25, instances 50 cents higher trade.

Fat lambs advanced 50 cents to a dollar under good demand. Receipts were light. Toppy shorn 31.50, woolies to 29.00.

OMAHA

Hogs: 7,000; barrows and gilts strong to 50 higher; 35 head 1-2s around 215 lbs. 28.00; 1-3 195-250 lbs. 27.25-27.75; 2-4 240-280 lbs. 25.50-27.50; 280-320 lbs. 24.35-25.75; sows strong to 25 higher; some 50 higher, 350-600 lbs. 21.25-23.25.

Cattle: 8,000; calves 150; steers and heifers mostly steady; cows steady; feeder cattle fully steady; high choice and prime 1125-1250 lb. steers 36.75-37.35; choice 950-1250 lbs. 35.50-36.50; good and low choice 31.50-35.75; high choice and prime 950-1025 lb. heifers 35.75-36.00; choice 825-1050 lbs. 34.50-35.75; good and low choice 28.50-34.50; utility and commercial cows 22.00-23.50; canner and cutter 19.00-22.00; load choice 960 lb. feeder steers 36.25; high good and choice 800-925 lb. feeder heifers 32.00-33.25.

Sheep: 1,000; lambs 50-1.00 higher; ewes steady; choice and prime shorn lambs 31.00-31.50; few choice and prime wooled lambs 28.00-29.00; cull, utility and good ewes 3.50-5.00.

ST. JOSEPH

ST. JOSEPH, Mo. (AP) — Sheep 200; lambs strong to 50 higher; ewes fully steady; feeder lambs 50 higher; choice wooled lambs 28.00-50; choice and prime 29.00; choice and prime shorn lambs no. 1 and fall shorn pelts 31.00; choice no. 3 pelts 29.00-50; cull and utility ewes 4.50-5.50; choice efeder lambs 25.00-50.

Hogs 5,500; barrows and gilts steady to 25 higher; over 270 lb 25-50 higher; 1-2 200-240 lb 27.25-50; 1-3 190-250 lb 26.75-27.25; 2-3 250-270 lb 26.50-27.00; 2-3 270-290 lb 25.50-26.50; sows steady; 1-3 300-400 lb 21.00-22.00; 400-600 lb 20.50-21.50.

Cattle 3,000; calves 75; steers and heifers steady to 25 lower; decline on average choice and down; cows steady to 50 higher; feeders unchanged; high choice and prime steers 37.00; choice end of prime 36.75; choice 35.50-36.50; mixed good and choice 34.75-35.50; choice and pirime heifers 36.25; low to average choice 34.50-35.25; mixed good and choice 33.50-34.50; choice mixed steers and heifers 35.50-36.40; cutter and utility cows 20.50-23.50; high good and choice feeder steers 900-1150 lb 34.50-35.50.

SIOUX CITY

SIOUX CITY, Iowa (AP)(USDA)—Hogs 6,500, 25-75 higher, not well established. U.S. 1-3 195-250 lb. 27.25-27.50; sows 50-75 higher U.S. 1-3 350-550 lb. 21.25-22.00.

Cattle 5,500; calves 1,200, trade slow, slaughter steers and heifers steary to weak, steers choice 1,000-1,300 lb. 35.25-36.25; choice and prime 1,200 lb. 36.75; heifers choice 900-1,075 lb. 34.50-35.50; choice and prime 1,050 lb., 36.00.

Sheep 700, not established.

Direct Cattle Sales

Omaha, Neb. (AP) — Direct cattle trade Monday: volume as of 2:20 p.m. 2,700; year ago 4,200; about 50 per cent live.

Live basis: slaughter steers and heifers, sold live with weighing conditions equivalent to 3-5 per cent shrink at feed lots not well tested; few sales steady; steers high good and choice, yield 2-4 1,100-1,250 lbs 35.50-36.25; few heifers Monday mostly choice yield 2-4, 1,100-1,250 lbs 35.50-36.25; few heifers Monday mostly choice yield 2-4, 900-1,025 lbs 34.00-35.50, those at 34.00 muddy.

Dressed basis: steers and heifers steady in very slow action; weight only steers high good and choice 500-800 lbs 57.25-57.50; weight only heifers good to mostly choice 500-750 lbs 56.60.

CARMICHAEL

Lee Enterprises Earnings Rise

Davenport, Iowa (AP) —Lee Enterprises Inc. of Davenport had earnings of $1,213,328, or 41 cents per share during the quarter ended Dec. 31, 1971, David K. Gottlieb, president, announced Monday.

That compares to $1,092,472 or 37 cents per share during the same quarter last year as adjusted to reflect a 3-for-2 stock split by a 50% stock dividend last August.

The firm, whose stock is listed on the American Stock Exchange, had operating revenues of $10,642,313 during the quarter, compared with $9,596,590 for the same quarter of last year.

Lee Enterprises operates newspaper and broadcast properties in Iowa, Nebraska, Oregon, Illinois, Wisconsin, West Virginia and Montana, including the Lincoln Star.

LIVESTOCK FUTURES

Chicago (AP) — Futures trading on the Chicago Mercantile Exchange Monday:

	Open	High	Low	Close
LIVE BEEF CATTLE				
Feb	36.07	36.45	36.00	36.30
Apr	34.85	35.25	34.82	35.17
Jun	33.85	34.15	33.82	34.07
Aug	33.40	33.65	a33.30	33.55
Oct	32.77	32.82	32.72	32.77
Dec	32.55	32.62	32.50	32.60
Feb	32.50	32.55	32.50	32.55

Sales Feb 2077; April 1418; June 567; Aug 127; Oct 23; Dec 36; Feb 3.

	Open	High	Low	Close
LIVE HOGS				
Feb	28.57	29.10	28.50	29.00
Apr	27.10	27.60	27.07	27.60
Jun	28.22	28.62	28.20	28.62
Jul	28.45	28.70	28.42	28.70
Aug	27.50	27.82	27.50	27.82
Oct	25.75	25.95	a25.70	25.95
Dec	24.75	24.95	24.70	24.92

Sales: Feb 361; April 456; June 293; July 153; Aug 62; Oct 25; Dec 71.

	Open	High	Low	Close
FROZEN PORK BELLIES				
Feb	42.00	43.35	42.00	43.35
Mar	40.95	42.30	40.95	42.30
May	41.30	42.50	41.30	42.45
Jul	40.70	40.72	40.70	40.72
Aug	39.15	39.87	39.15	39.75
Feb	37.20	b37.57	37.10	b37.50

Sales: Feb 3987; March 1402; May 1390; July 1245; Aug 305; Feb 26; March 0.

Open interest: Feb 5041; March 3098; May 4009; July 4804; Aug 1294; Feb 83; March 2.

b—Bid; a—Asked; n—Nominal.

Gen. Donaldson Is Transferred

Washington (UPI) — Brig. Gen. John W. Donaldson, cleared six weeks ago of shooting down six Vietnamese civilians from his helicopter, will be transferred to Paris as an intelligence officer, the Army announced.

The first U.S. general to be charged with murder since the turn of the century, Donaldson, 47, a native of Fort Ogelthorpe, Ga., was cleared by the Army without a trial when it found no evidence to substantiate the charges against him.

PROFIT ERO$ION BEGINS WITH WORK FORCE FATIGUE

Fatigue-caused losses of only 3 minutes an hour per employee, based on the minimum wage scale, can cost $182 a year.

Only 30 minutes lost a week from rejects, costs $45.40 per employee, not taking into account wasted materials.

If you employ only 10 people, the loss can be considerable; if you have 1000, it can be staggering. Large or small, few businesses can afford profit erosion like this. More and more now subscribe to MUZAK® service. Independent studies show that MUZAK® increases employee alertness and vigilance.

The MUZAK service is different from mere background music. Far different. For years, scientists studied the ebb and flow of employee efficiency.

They found it flows in a cycle curve. By studying this curve and the employee moods underlying it, MUZAK specialists were able to discover, through exacting tests, just which kind of music would best stimulate the employee at the times of day when efficiency is lowest.

Thus, music by MUZAK is phychologically selected, recorded and programmed to vary throughout the day and fit the employee efficiency curve.

MUZAK® THE ONLY ONE
PROGRAM SERVICE COMPANY

3333 'O' St. — Lincoln, Nebraska — 432-1692

Radio, TV Programs

Channels Seen In Lincoln

3 KMTV	Omaha	10 KOLN		Lincoln
6 WOW	Omaha	8 KUON		Lincoln
7 KETV	Omaha			

Lincoln Cable TV Channels

4 KHTL	Superior	11 KOLN	Lincoln
5 KHAS	Hastings	13 KUON (ETV)	Lincoln
8 KYNE (ETV)	Omaha		

● ● Indicates especially good viewing

MORNING TV

Programs not seen daily are coded (M) for Monday, (T) for Tuesday, etc.

7:00 3 C 5 Today—Variety
6 News
12 E C 13 Mr. Rogers
7:30 12 E C 3 Classroom
(M,W,F) Microbiology
(T,Th) Anatomy, Physiology
8:00 6 10 C 11 Capt. Kangaroo
7 Farm Topics—Agric.
12 E C 13 Classroom
(T,Th) Discovery Flying
(F) Chicano
8:30 7 Information
(T) Homestead USA
(W) Contemporary Scene
(Th,F) Mid America Cam.
12 E C 13 Classroom
(M) Subjective Reporting
(T) Education Failure
(W) Mod. Dance, Mime
(Th,F) Lasalle String Quar.
C 4 Jack LaLanne—Exerc.
8:45 7 (W) UNO Scene
9:00 3 C 5 Dinah's Place
6 10 C 11 Romper Room
7 Cartoon Carnival
12 E C 13 Classroom
(T) Images, Things
(W) Nobody But Yourself
(Th) Nebraska Heritage
(F) Jr. High Math
C 4 Women want to Know
9:25 12 E C 13 Classroom
(T) Just Wondering
9:30 3 C 5 Concentration
6 10 C 11 Hillbillies
6 (F) Dale Munson
7 (M,W,F) Jack LaLanne
(Th) Martha's Kitchen
12 E C 13 Classroom
(W) Just Curious
C 4 Morning Movie
9:40 12 E C 13 Classroom
(T) World People
(W) Just Inquisitive
(Th) Ripples
(F) Places in News
10:00 3 C 5 Sale of Century
6 10 C 11 Family Affair
7 All My Children
12 E C 13 Electric Co.
C 9 Gigantor—Cartoon
10:30 3 C 5 Squares—Game
6 10 C 11 Love of Life
7 That Girl—Comedy
12 E C 13 Classroom
(M,T,Th,F) Literature
(W) Science
C 9 Little Rascals—Children
10:50 12 E C 13 Classroom
(T) Art
(W) Science: Senses
(Th) Geography
(F) Quest for Best
C 4 Sewing Fashions
11:00 3 C 5 Jeopardy—Game
6 10 C 11 Heart—Serial
7 4 Bewitched—Com.
C 4 (F) Martha Bolsen
12 E C 13 Classroom
(T) Art
(W) Develop, Reading
11:15 12 E C 13 Classroom
(Th) People, Problems
(F) Appreciate Literature
11:30 3 C 5 Who, What, Where
6 10 C 11 Search—Serial
7 C 4 Password—Game
12 E C 13 Classroom
(M-W) Social Studies
(Th) Peanuts Gospel
(F) R plus M equal C
C 9 Stingray—Cartoon

AFTERNOON TV

Programs not seen daily are coded (M) for Monday, (T) for Tuesday, etc.

12:00 Most: News
12 E C 13 Sesame Street
12:15 C 5 Farm Action—Agric.
12:30 6 10 C 11 World Turns
7 C 4 Let's Make Deal
12:35 3 Conversations
1:00 3 C 5 Days of Lives—Ser.
6 10 C 11 Splendored Love
7 C 4 Newlywed Game
12 E C 13 Classroom
(T) Charlie's Pad
(W) Keep Ball Rolling
(Th) Guten Tag
(F) Art Studies
1:15 12 E C 13 Classroom
(T) People Problems
(W) Develop, Reading
(Th) Just Curious
(F) Places in News
1:30 3 C 5 Doctors—Serial
6 10 C 11 Guiding Light
7 C 4 Dating Game
12 E C 13 (Th) Heritage
C 9 (M) City Council
1:40 12 E C 13 Classroom
(M,F) Literature
(T) Images, Things
(W) Science
2:00 3 C 5 Another World—Ser.
6 10 C 11 Secret Storm
7 C 4 General Hospital
12 E C 13 Classroom
(T) Just Wondering
(W) Simply Science
(Th) Ripples
2:15 12 E C 13 Classroom
(T,W,Th) Literature
(F) Jr. High Math
2:20 12 E C 13 Classroom
2:30 3 C 5 Bright Promise—Ser.
6 10 C 11 Edge Nite—Ser.
7 C 4 Life to Live—Serial
12 E C 13 Classroom
(T) Art
(W) Inquisitive
(Th) Geography
(F) Quest Best
C 9 (T-F) Movies (90m)
2:40 12 E C 13 (M) Math
2:45 12 E C 13 (W) You
2:55 12 E C 13 Classroom
(Th) People
3:00 3 C 5 Somerset—Serial
7 4 Love American Style
12 E C 13 Classroom
(T) Art
(F) Literature
3:15 12 E C 13 Classroom
(T) Charlie's Pad
(W) Keep Ball Rolling
(Th) Guten Tag
(F) Art Studios
3:30 3 Mike Douglas—Var.
Robert Wagner (60m)
6 Petticoat Junction
7 Movies
10 C 11 Cartoon
12 E C 13 Classroom
(M,T,Th) R of It
(W) Because We Care
C 4 All My Children
C 5 Spotlight-Public Affairs
3:45 C 5 Cartoon Carnival
4:00 6 Gilligan—Comedy
10 C 11 Mike Douglas
Robert Wagner (90m)
12 E C 13 Mr. Rogers
C 4 Lassie—Adventure
C 5 Wagon Train—West.
C 9 Little Rascals—Child.
4:30 3 C 9 Cartoons
6 Big Valley—Western
12 E C 13 Sesame Street
C 4 Cisco Kid—Western
5:00 3 Mayberry RFD—Com.
7 News
C 4 Green Acres—Comedy
C 9 Comedy Carnival
5:30 Most: News
12 E C 13 Electric Co.
C 9 Stingray—Cartoon

TUESDAY EVENING TV

6:00 Most: News
7 Dick Van Dyke—Com.
12 E C 13 Busy Knitter 2
6:30 3 Blackwell's People
6 Scandinavian Tours
John Hlavicek hosts tour (Part 1 of 4—30m)
7 Eddie's Father—Family
Eddie's sax disturbs neighbors
10 C 11 Lassie—Adventure
Lassie tries saving snow goose
12 E C 13 High School
English: verb usage
C 4 Dragnet—Drama
C 5 Larry Kane—Variety
C 9 Bingo
7:00 3 C 5 Adam 12—Drama
Trini Lopez as parole officer tries keeping young basketball player off narcotics
6 10 C 11 Carol Burnett
Ray Charles, Tim Conway
7 Magic Circus—Variety
3-ring melange of magic; Mark Wilson
12 E C 13 Americans
Portrait of contentment
C 4 Virginian—Western
7:30 3 C 5 Cutter—Drama
Black private eye's search for missing quarterback; pilot for potential series; Peter DeAnda, Cameron Mitchell (90m)
12 E C 13 This Week
8:00 6 10 C 11 Medical Center
Search for source of bubonic plague infection
7 Mov: 'Flaming Feather'
Indians terrorize settlers; Sterling Hayden, Forrest Tucker, Barbara Rush'90m
12 E C 13 Dream Machine
Sidney Poitier, Harry Belafonte recall careers; stripper Blaze Starr;Biblical story; Spirit in Flesh; divorce
8:30 C 4 Persuaders—Adventure
9:00 3 Seven Seas: Red Sea
● ● Red Sea: salt lake surrounded by desert, lifestyles in settlements, sunken ship
6 10 C 11 Mannix—Det.
Barry Sullivan as mob leader struggling for power
12 E C 13 Health Planning
Statewide health survey explained, Nebr. masterplan, viewers may call in questions
C 5 Night Gallery—Drama
9:30 7 Tennis Championships
Midlands internat'l tourney
10:00 Most: News
10:30 3 C 5 Tonight Show—Talk
Karen Morrow, Jerry Lucas
6 10 C 11 Merv Griffin
7 News
12 E C 13 Firing Line
C 9 Mov: 'Queen Bee'
10:50 C 4 Dick Cavett—Talk
11:00 7 Movie: Adventure
'Sword of Lancelot'
Cornel Wilde, Jean Wallace
12:00 3 Mov: 'Congo Crossing'
Virginia Mayo (90m)
12:30 7 Dick Cavett—Talk
Burt Bacharach

TODAY ON CABLE TV 9 LINCOLN

Tuesday Jan. 25

10:00 Gigantor
10:30 Cartoon Favorites
11:30 Stingray
2:30 Take 5 Movie
"Tell it to the Judge"
Rosalind Russell, Robert Cummings, Gig Young
4:00 Comedy Capers
4:30 Gigantor
5:00 The Skipper Show
5:30 Stingray
6:30 Cable TV Bingo
10:30 Lincolnland Late Show
"Black Knight" Alan Ladd
12:30 Comedy Classics
1:30 Sandman Cinema
"The Man They Couldn't Hang," Boris Karloff

TV TRANSMISSION INC
477 0533

RADIO

KECK (1530:AM)—Lincoln
KFAB (1110:NBC)—Omaha
KFOR (1240: AIN)—Lincoln
KLIN (1400:CBS)—Lincoln
KLMS (1480:MBS)—Lincoln
WOW (590:CBS)—Omaha
FM RADIO
KFAB-FM (99.9mc)—Omaha
KFMQ (95.3mc)—Lincoln
KLIN-FM (107.3mc)—Lincoln
KOWH-FM (94.3mc)—Omaha
KRNU (90.3mc)—Lincoln
KUCV (91.3mc)—Lincoln
KWHG (102.7AFM)—Lincoln

—IN THE RECORD BOOK—

MARRIAGE LICENSES
Applications Filed

Willard, Hubert Ashe, 925 Ferndale 37
Schlitt, Geordia, 5707 The Knolls 32
Smith, Randall M., 620 Capitol Ave. 22
Bohlmeyer, Linda L., 611 So. 51st 23
Watts, Stanley F., Panama 19
Hartley, Teresa K., Rt. 8 18

BIRTHS
Lincoln General Hospital
Daughter

Athan — Mr. and Mrs. Robert (Carol Neely), 3426 Vine, Jan. 23.

Bryan Memorial Hospital
Sons

Bolkovac — Mr. and Mrs. Alfred (Sylvia Conrad), Douglas, Jan. 23.

Bausch Mr. and Mrs. Dr. Lawrence (Maureen Muehlig), Raymond, Jan. 24.

Houser — Mr. and Mrs. Donald (Donna Breitfelder), 2400 S. 54th, Jan. 24.

Klimm — Mr. and Mrs. Randy (Linda Meyer), 5010 Zeamer, Jan. 23.

McMahan — Mr. and Mrs. James (Susan Earnest), 1215 S. 8th, Jan. 23.

Daughters

Bearinger — Mr. and Mrs. Douglas (Jeanette Anderson), 438 W. Cornhusker, Jan. 23.

Docter — Mr. and Mrs. Dale (Beulah Hasenauer), Firth, Jan. 23.

Sandhorst — Mr. and Mrs. Bruce (Roberta Chilese), 2313 D, Jan. 24.

St. Elizabeth Community Health Center
Sons

Brown — Mr. and Mrs. William (Connie Foster), Malcolm, Jan. 24.

Dempsey — Mr. and Mrs. Jerry (Linda Black), 1521 Benton, Jan. 22.

Pyott — Mr. and Mrs. Mike (Kathleen MacDonald), 7217 Morrill, Jan. 22.

Ray — Mr. and Mrs. William (Janis Jettner), 5143 Leighton, Jan. 24.

Scharton — Mr. and Mrs. Terrance (Elsie Miller), 1358 Idlewild, Jan. 23.

Scotts — Mr. and Mrs. Ronald (Carol Sobieszczyk), 645 S. 34th, Jan. 24.

Waddell — Mr. and Mrs. Robert (Susan Haags), 3800 St. Paul, Jan. 24.

Williams — Mr. and Mrs. Larry (Ann Wicker), 3722 Sumner, Jan. 23.

Daughters

Pearson — Mr. and Mrs. John (Carol Frederickson), 707 N. 26th, Jan. 23.

Sheets — Mr. and Mrs. Dale (Laura Goldstein), 1421 N. 54th, Jan. 23.

Providence Hospital
Daughter

Leners — Mr. and Mrs. Virgil (Loretta Emmett), 5245 Holdrege, Jan. 23.

DIVORCES
Absolute Divorce Petitions

Olivetti, Jean M. against James, married June 28, 1949, in Columbus, wife asks custody of five children, child support, alimony.

Essink, Sheila Marie against Kenneth Glenn, married June 3, 1966, in Lincoln, wife asks custody of one child, child support.

Divorce Decrees Granted

Cramer, Allen D. from Jeraldine C., married Nov. 1, 1968, wife awarded custody of one child, $85 per month child support.

Hawkins, Betty Jo from James Albert, married Aug. 6, 1966, in Omaha, wife awarded custody of one child, $80 per month child support.

MUNICIPAL COURT

Note: Each defendant pleaded guilty unless otherwise stated. Civil and state cases heard by Judge Thomas McManus; trials heard by Judge Donald Grant; city arraignments heard by Judge Neal Dusenberry. Cases reported if fine is $25 or more; intoxication cases not listed.

City Cases

Sharp, David M., 21, of 5913 Lee Circle, speeding (57-35), fined $35.

Swinscoe, Steven C., of 1430 Sumner, engaging in speed contest, fined $25.

Kinney, Timothy L., of 4846 Garland, speeding (60-35), fined $60.

Jensen, John Leslie, of 715 No. 16th, minor in possession of alcoholic liquor, fined $100.

Swenson, Vernon, of 4002 Leighton, driving in a negligent manner, amended from driving in reckless manner, fined $25.

Fogerty, John R., of 3215 W. Summit, driving in a negligent manner, fined $30.

Hagedorn, Vincent H., of 6135 Prospect, driving in a negligent manner, fined $30.

Baldwin, Charles E., of 3281 Hitchcock, driving in a negligent manner, fined $25.

Gerou, Phillip Howard, of 716 Charleston, speeding (50-25), fined $35.

Bader, Michael James, of 922 So. 22nd, attempting to purchase alcoholic liquor by a minor, fined $100.

COUNTY COURT

Note: All cases heard by Judge Ralph Slocum.

Misdemeanors

(Maximum penalty of $500 fine and-or six months in jail or less.)

Pettinger, Susan, 19, of 810 So. 11th, petit larceny, pleaded guilty, fined $60.

Sporck, Frederick, no age or address given, petit larceny, pleaded guilty, fined $25.

Boone, Sam Frank Jr., 21, no address given, being in place where controlled substance being used, pleaded innocent, trial set Feb. 23, $300 bond.

Smallbear, Melvin, 33, of 1324 No. 29th, assault and battery, pleaded innocent, trial set Feb. 23, $100 bond.

Whitemagpie, Irene, 42, of 1943 Euclid, assault and battery, pleaded innocent, trial set Feb. 23, $100 bond.

Duncan, Vinal S., no age or address given, petit larceny, pleaded guilty, fined $25.

Watson, Steven M., 20, of 421 So. 28th, visiting place where controlled substance is being used, pleaded innocent, trial set Feb. 16, $200 bond.

Chinn, Raymond S., 19, of 421 So. 28th, visiting place where controlled substance is being used, pleaded innocent, trial set Feb. 16, $200 bond.

Fristoe, James W., 20, of 136 J, disturbing the peace, amended from assault and battery, pleaded guilty Jan. 12, fined $25.

Fristoe, Edgar, 19, of 242 West D, taking automobile for wrongful use, pleaded innocent Oct. 11, changed plea to guilty Dec. 8, fined $100 and sentenced to five months in jail, notice of appeal given.

McConnell, Jack A., 19, of 1230 Cottonwood, possession of ficticious driver's license, pleaded innocent Dec. 28, changed plea to nolo contendere, found guilty, fined $15.

Allsman, Jack L. Jr., 25, of 4415 Knox, disturbing the peace, pleaded guilty, fined $25.

Campbell, William F., 45, of Kent, Wash., petit larceny, pleaded guilty, sentenced to five days in jail.

Felonies

(Maximum penalty of imprisonment in the Nebraska Penal Complex.)

Cooper, Louis, 24, of 321 So. 18th, charged delivering a controlled substance, LSD, Jan. 18, preliminary hearing set Feb. 10, $1,000 bond.

Cooper, Louis, 24, of 321 So. 18th, charged with being in possession of marijuana with intent to deliver Jan. 21, preliminary hearing set Feb. 10, $1,000 bond.

Wulf, Dexter, of 1809 Jefferson, charged with delivering the controlled substance, LSD, Dec. 4, waived preliminary hearing, bound over to District Court, $2,000 bond.

Baker, Earnest E., no age or address given, charged with obtaining more than $200 by false pretenses from Louise Johnson June 25, preliminary hearing set Feb. 18, $3,000 bond.

BUILDING PERMITS

Tigeris, Robert, new residence and garage, 8117 Imperial Circle, $19,692.

Kruger Construction Co., new residence and garage, 1621 Regency, $20,037.

Peterson Construction Co., new apartment building, 2620-26 Nottingham Court, $39,268.

Wentz Heating and Air Conditioning, new commercial building, 1500 Centerpark Rd., $57,500.

Firestone Construction Co., new residence and garage, 831 Starview Lane, $11,100.

Lang, Jerome, new commercial building, $56,000 So. 48th St., $40,000.

Kazas, Alexis, new commercial building, 8315 O St., $110,000.

Schuman and **Zach,** new residence and garage, 7630 Garland, $14,062.

REAL ESTATE TRANSFERS

(Sale price taken from face of deed or calculated from documentary stamp tax; transactions of $10,000 or more reported.)

Focht, Earl L. & w to **Hiestand,** Carl A. & w, pt L 2, Riley & Whitney's Subdivision, $26,000.

Madison, Fredrick H. & w to **Stein,** Ronald K. & w, pt L 7; & 8, B 9, South Lincoln, $10,500.

Dunekacke, Barbara to **Vandewege,** Avon P. & w, L 13, B 4, Rathbone Village, $23,500.

Krein, Robert D. & w to **Westerberg,** Douglas A. & w, L 23, B 5, Fiene Terrace Second Addn., $28,500.

Preston, Robert L. & w to **Alexander,** Harold E. & Hendrix, Marvin U., L 10, B 43, College View, $16,000.

Pauley, L. J. & w to **Ford,** Glenn & w, L 19 & 20, B 1, Woods & Kelley's First Addn. to College View, $13,500.

Lessman, James H. & w to **Lamb,** Albert A. & w, pt L 1 & 2, B 5, Knob Hill, $18,000.

Nordhaus, F. Elaine & w to **Blach,** Donald E. & w, L 3 & 4, B 2, East Park Addn., $16,500.

Carl, Donald E. & w to **York,** Robert W. & w, L 6, B 7, Eastmont Second Addn., $30,500.

State Securities Co. to **Densberger,** Marvin E. & w, pt sec. 10, twp 10, ra 5, $21,500.

Lincoln Securities Co. to **Nines,** Paul R. & w, L 6, pt L 7, Prairie Hills Addn., Malcolm, $25,000.

Kroeker, Dennis et al to **Holle,** Gene F. & w, L 3, B 9, Garfield Park Addn., $36,000.

C&D Inc. to **Hansen,** Michael M. & w, L 9, B 5, Westland Heights, $20,500.

Holbrook, Harold D. & w to **Novacek,** Thomas F. & w, L 17, Woods Bros. Half-Acres, $23,000.

FIRE CALLS

8:43 a.m., 4843 Calvert, rekindled, no damage.

10:19 a.m., 420 No. 27th, resuscitator.

11:55 a.m., 1026 So. 11th, transformer, no damage.

12:06 p.m., 1602 Sumner, furnace, minor damage.

$100,000 Fire Sweeps Home Near Millard

Omaha (UPI) — Rural Millard fire officials tentatively blamed a defective furnace Monday for triggering a fire which destroyed most of the living quarters and a five-car garage of the James Jensen home.

Fire Chief Willis Rix said his men remained at the scene most of the afternoon extinguishing small fires still erupting in the basement of the home.

Mr. and Mrs. Jensen were reportedly attending a Houston, Texas, convention, and Rix said his damage report would be completed upon their return. However, he added that the structure was "in the $100,000 class."

Rix said a babysitter first noticed flames coming from a heat register in the family room of the home. The blaze spread quickly, destroying the garage, four bedrooms, a living room, dining room, kitchen, family room, office and children's playroom on the first floor and a kitchen and bedroom downstairs.

The babysitter and the Jensen's youngest child, Joel, 5, escaped without injury. The four other Jensen children were in school.

Neighbors and a nearby church donated food and clothing for the children.

BudgetApproved For American Lutheran Church

Members of the American Lutheran Church approved a budget of $68,638 at their annual meeting.

Dale Rathe was selected president of the church council. Other officers elected were Jack Ernst, vice president, Mrs. Chester Beckman, secretary, and Gary Moerer, treasurer.

Rathe said the church is searching for a senior pastor. The church has an assistant pastor, he said.

Officers Elected By Evangelical United Lutheran

Officers of the council of the Evangelical United Lutheran Church, 5945 Fremont were selected Monday night, outgoing church secretary Clem Nielsen reported.

Allen Moeller was re-elected vice chairman, Ed Scott re-elected treasurer and Virgil Jacobsen elected secretary, he said. Pastor H. G. Knaub continues as permanent chairman.

First Lutheran Approves Budget

Approval of an $82,000 budget for 1972 was announced by the Rev. Stanley W. Floth, interim pastor at First Lutheran Church LCA.

In other action at the church's annual meeting, the congregation elected seven new members to its council. They are: Jack Mares, Mrs. Sam Olson, Mrs. Clara Rottmann, Alan Seagren, William Splinters, Dennis Witfoth and Colleen Schmidt.

Buffalo Killed

Bangkok, Thailand (AP) — The engine of a passenger train coming from the northeastern city of Udon Thani jumped the tracks when it hit a buffalo. The buffalo died, but none of the train's 600 passengers was injured.

Deaths And Funerals

ALLEN — Oral J., 73, 5725 Fremont, died Friday.
Services: 2 p.m. Tuesday, **Roper & Sons Mortuary,** 4300 O. Lincoln Memorial Park. Memorials to Heart Fund.

BROWN — Arthur, 82, Santa Monica, Calif., died Saturday. Burlington switchman for 33 years. Member Masonic Lodge 210, AF&AM, American Legion 123, Santa Monica, Brotherhood of Railroad Trainmen. Survivors: wife, Eva L., Santa Monica; daughter, Mrs. Ardis Kessler, Lincoln; sister, Mrs. Hazel LaHood, Santa Monica.
Services: 2 p.m. Thursday, graveside, Lincoln Memorial, the Rev. Francis Schmidt. **Wadlow's Mortuary,** 1225 L.

HARDING — Maude V. (widow Robert), 89, 1424 Pawnee, died Monday. Lincoln resident 67 years. Member Southminster United Methodist. Survivors: daughter, Mrs. L. G. (Jennie) Ritchey, Lincoln; brother, Ernest E. Carlin, Las Vegas, Nev.; six grandchildren. 13 great-grandchildren, five great-great-grandchildren.
Services: 10:30 a.m. Wednesday, **Hodgman-Splain-Roberts Mortuary,** 4040 A. The Rev. Merrill Willis, Wyuka. Pallbearers: James Ritchey, Jerry Ritchey, Ligen Ritchey, Lewis Ritchey, Charles Ritchey, Arthur Wagner.

KEARN — Martie E., 78, 400 West Saunders, died Saturday.
Services: 1:30 p.m. Tuesday, **Metcalf Funeral Home,** 245 No. 27th. Wyuka.

LESUER — Wanda E., 58, 2310 D, died Sunday.
Services: 11 a.m. Wednesday, North Side Seventh-day Adventist, 1800 No. 73rd. Elder Dick Dale. Wyuka. **Roper & Sons Mortuary,** 4300 O.

LEUCK — Mrs. Martha, 76, (widow Louis), 3720 A, died Sunday. Owner, operator Leuck Radio Supply, Lincoln. Born Verdigre. Member Trinity United Methodist Church, women's division Chamber of Commerce, National Assn. of Credit Managers, Lincoln Credit Assn., American Legion Auxiliary, OES, National Electric Dealers Assn., National Electric Service Assn. Survivors: sister, Eleanor Marshall, Verdigre; nephew, Charles Marshall, Verdigre; niece, Maryann Soderholm, Ames, Iowa.
Services: 3 p.m. Wednesday, **Roper k Sons Mortuary,** 4300 O., Dr. Daryl Berg. Lincoln Memorial Park.

MAURER—Wyona E. Beake, 58, Buffalo, N.Y., died Saturday. Former Lincoln resident. Survivors: husband, Frank W. Sr.; son, Frank Jr., New York.
Services: 9:15 a.m. Wednesday, Dietrich Funeral Home, Snyder, N.Y. Memorials to Multiple Sclerosis Society.

MEYER — Clifford C., 74, White Plains, N.Y., died June 17, 1971. Former Lincoln resident. Survivors: son, Donald, East Haddam, Conn.; daughters, Marilyn Meyer, Oshkosh, Wis., Mrs. Barbara Backstrom, Minneapolis, Minn.; nine grandchildren.

STEPHENS — Robert M., 71, 3701 So. 15th, died Saturday.
Services: 1:30 p.m. Wednesday, **Roper & Sons Mortuary,** 4300 O. Lincoln Memorial Park. Pallbearers: William Bandelow, Robert Grahm, Robert Blacketer, Richard Petty, Roy Godwin, Richard Clarence.

STROUF — Bertha L., 57, 3712 No. 11th, died Sunday.
Services: 2 p.m. Tuesday, **Hodgman-Splain-Roberts Mortuary,** 4040 A. Memorial Park. Pallbearers: Dennis Shandera, Vern Smejdir, Allen Brozovsky, Dwaine Skopec, Gary, Greg Skala.

SULC — Dennis F., 52, 7620 Fairfax, died Sunday.
Services: 11 a.m. Wednesday, Havelock United Methodist, 4140 No. 60th. Burial Schuyler. Memorials American Cancer Society. In state 9 a.m. Tuesday to service, Roper's, 6037 Havelock. Graveside, 3 p.m. Wednesday, Schuyler. **Roper & Sons Mortuary,** 6037 Havelock.

TINGGAARD — Neil C., 69, 4224 So. 58th, died Friday in Denver.
Services: 11 a.m. Tuesday, **Hodgman-Splain-Roberts Mortuary,** 4040 A. Wyuka. Memorials favorite charity. Pallbearers: Claus Johnson, E. R. Jorgenson, L. W. Hoffman, Woodrow Hull, Clyde Root, William Woltemade.

OUT-OF-TOWN

BOOHER — Mrs. Helen Smith, 57, Seattle, Wash., died Wednesday.
Services: 1:30 p.m. Wednesday, **Metcalf Funeral Home,** 245 No. 27th. Wyuka.

DAHL — Christian, 72, Staplehurst, died Sunday. Lifelong Staplehurst resident. Survivors: sisters, Mrs. Rose Sorenson, Blair, Mrs. Hol (Ester) Hagen, Los Angeles; nephews; nieces.
Services: 1 p.m. Wednesday, **Wood Bros. Chapel,** Seward. The Rev. John Meyer. Burial Danish Lutheran Cemetery, near Staplehurst.

DAVIS — Byron A., 90, Elmwood, died Saturday.
Services: 1:30 p.m. Tuesday, **Clements-Dorr Funeral Home,** Elmwood. The Rev. Robert Enck. Burial Pleasant Ridge Cemetery, Plattsmouth.

EICHMEIER — Rodney A., 21, RR, Malmo, died Saturday.
Services: 2 p.m. Tuesday, Bethesda Covenant Church, Malmo. the Rev. R. E. Hammer. **Ericson's-Hult Funeral Home,** Wahoo. Burial Sunrise Cemetery, Wahoo.

FAGIN — Breckenridge L., 68, Littleton, Colo., died Sunday.
Services: Memorial 10:30 a.m. Tuesday, St. Stephen's Episcopal, Grand Island. Father James Roach. Cremation. **Metcalf Funeral Home,** 245 No. 27th.

FINTEL — Arthur, 66, Deshler, died Sunday in Hebron. Survivors: wife, Louise Deshler; son, Harold, Deshler; sister, Bonetha Fintel, Deshler; 4 grandchildren.
Services: 2 p.m. Wednesday, Peace Lutheran Church, Deshler.

FOX — Charlotte J., Oakland, Calif., died Saturday.
Services: 10 a.m. Wednesday, **Wadlow's Mortuary,** 1225 L. Fr. Paul York. Rosary 7:30 p.m. Tuesday, Wadlow's. Burial Lincoln Memorial Park.

HOY — Charles, 82, Roca, died Saturday. Survivors: wife, Emma; sons, Cleo, Roca, D. C. Ferebee, Madras, Ore.; daughters, Mrs. Damon (Hazel) Swisher, Wheat Ridge, Colo., Mrs. Merle (Marjorie) Loos, Lincoln, Mrs. Edwin (Marion) Gebhardt, Buena Park, Calif.; brother, James B., Lincoln; sister, Mrs. Elizabeth Jenkins, Mitchell; 10 grandchildren; 16 great-grandchildren.
Services: 1:30 p.m. Tuesday, Trinity Chapel, Rokeby. The Rev. William Pfeffer. Burial Roca. **Hodgman-Splain-Roberts Mortuary,** 4040 A.

IRONS — Axie J., 94, Unadilla, died Saturday. Member Elmwood church Elmwood.
Services: 1:30 p.m. Tuesday, **Tonsing-Fusselman-Perry Funeral Home,** Syracuse. Burial Elmwood cemetery.

JASPRING — Fred H., 85, Syracuse, died Saturday.
Services: 2 p.m. Tuesday, St. John's United Church of Christ, Syracuse. The Rev. Wayne Wetz. Burial Park Hill Cemetery, Syracuse. **Tonsing-Fusselman-Perry Funeral Home,** Syracuse.

JELINEK — Jennie C., 84, Wilber, died Sunday. Survivors: son, Howard, Manchester, N.H.; daughter, Joan Riebow, Oxnard, Calif.; grandchild; three great-grandchildren.
Services: 2 p.m. Wednesday, First Evangelical Lutheran, Wilber. Burial Riverside Cemetery, Crete.

JENNINGS—Mrs. Myrtle, 85, Eureka, Calif. Survivors: son, Carl J., Rockmart, Ga.; daughters, Mrs. Ruth A. Kenton, Eureka, Mrs. Effie Ferguson, Anderson, Calif.; sister, Bessie Burns, Anderson, Calif.; six grandchildren; three-great-grandchildren.
Services: 2 p.m. Thursday, Casey-May-Timm Funeral Home, Auburn. Burial Sheridan Cemetery, Auburn.

KLEINHOLZ — Mrs. Edna (widow Fredrick), 82, Dorchester, died Sunday in Friend. Member Dorchester United Methodist, WSCS. Born in Dorchester, life-long resident. Survivors: son, Fredrick, Friend; daughters, Mrs. Lester (Fern) Horan, Union, Mrs. Clarence (Phyllis) Ahlschwede, York; sisters, Mrs. Eunice Horner, Clay Center, Mrs. Jay Esther Younkin, Western. Seven grandchildren; 12 great-grandchildren.
Services: 2 p.m. Thursday, Dorchester United Methodist, the Rev. Ellsworth Hughes. In state at church 1 p.m. to services. Burial Dorchester Cemetery. **Moore's Funeral Home, Friend.**

MOORMEIER — Beryln M., 67, Roca, died Monday. Born Beatrice. Member Roca United Methodist, WSCS, Royal Neighbors. Survivors: husband, Edwin G.; son, Ed Jr., Roca; daughters, Alice Kolder, Roca, Mary 'Helen Graul, Lincoln; brother, Guy Jackson, Omaha; sister, Opal Epp, Doniphan; seven grandchildren.
Services: 2 p.m. Wednesday, Roca United Methodist. The Rev. Walter Zentz. Lincoln Memorial Park. Memorials Roca United Methodist. **Roper & Sons Mortuary,** 4300 O.

MORGAN—Mrs. Ernest (Mabel), 81, Auburn, died Sunday. Former Humboldt-Salem area, Omaha resident. Survivors: brother, Darrell James, Falls City; sisters, Mrs. Edith Shiley, Auburn, Mrs. Hazel McQueen, Stella, Mrs. May Spalding, Humboldt.
Services: 2 p.m. Wednesday, Casey-May-Timm Funeral Home, Auburn. Burial Maple Cemetery, Salem.

RIDPATH — William A., 87, Western, died Saturday.
Services: 2 p.m. Tuesday, Western Baptist Church. Rev. O. A. Johnson. Burial Plainview cemetery, Western. **Urbach's Funeral Home,** Western.

ROTH — Jake, 65, Seward, died Sunday. Survivors: wife, Esther; daughters, Fredetta Roth, Seward, Arvilla Schweitzer, Dorchester, Donna Roth, Aloha Roth, both Milford, Lorene Roth, Seward; son, Richard, Seward; brothers, Chris, John, Harry, Stanley, all Milford; sisters, Elizabeth Roth, Fern Saltzman, both Milford, Phoebe Yoder, Friend; 14 grandchildren.
Services: 10:30 a.m. Tuesday, East Fairview Mennonite Church. Burial church cemetery. **Volland-Hodgman-Splain Funeral Home,** Milford.

RUWE — A. Edward, 97, Fremont died Monday. Survivors: daughter, Mrs. John T. McGeer Jr.; grandsons, Dr. John T. McGeer III, Lincoln, Joel Edward McGeer, Lincoln; 4 grandchildren. **Lattin-Dugan-Chambers Mortuary,** Fremont.

SIMS — Lillie Marie, 72, Cedar Rapids, Iowa, died Sunday. Survivors: daughters, Kathryn Lenocher, Cedar Rapids, Mildred Anderson, Detroit, Mich., Mrs. Charles Uhl, Indianapolis, Ind.; brother, Chris Schmmel, North Platte; sisters, Laura Cox, Conneaut, Ohio, Mrs. Ida Fugg, Cheyenne, Wyo., Mrs. Ruth Warrington, Redwood, City, Calif., Mrs. Slema Winter, Oak Harbor, Wash.
Services: 2 p.m. Thursday, **Urbach Funeral Home,** Western, the Rev. Len Ricky. Burial Plain View, Western.

WERNER—Edith C. (widow Alfred H.), 79, Dickens, Iowa, died Sunday in Lincoln. Former teacher. Graduate Nebraska Wesleyan University. Former longtime Bloomfield resident. Member Dickens United Methodist. Survivors: daughters, Mrs. John (Jean) Lind, Lincoln, Mrs. James W. (Carol) Howe, Garrett Park, Md.; sister, Mrs. Claude (Grace) Canaday, Bloomfield; eight grandchildren.
Services: 9:30 a.m. Tuesday, **Hodgman-Splain-Roberts Mortuary,** 4040 A. Dr. John W. Ekwall. Further 2 p.m. Wednesday, Dickens United Methodist. Burial North Lawn Memorial Park, Spencer, Iowa. Memorials Dickens United Methodist.

WENZLAFF — Steven R., 19, Hinsdale, Ill., died Friday. Survivors: parents, Mr. and Mrs. Richard Donald Wenzlaff, Hinsdale, Ill.; sisters, Linda, Ann, Elizabeth, all of Hinsdale: grandmother, Mrs. Richard Wenzlaff, Wahoo.
Services: 2 p.m. Wednesday, **Ericson's-Hult Funeral Home,** Wahoo, the Rev. Robert E. Frescoln. Burial Sunrise Cemetery, Wahoo.

NSIA Convention Is Postponed By Icy Highways

The 15th annual convention of the Nebraska School Improvement Association (NSIA), which was to have been held in Lincoln Monday and Tuesday, had to be postponed because of icy highways Monday, according to S. H. Brauer Jr., association secretary.

The convention has been rescheduled as a one-day affair Feb. 1, he said.

Gov. J. J. Exon, who was to have addressed the convention Tuesday, will address the group instead on the evening of Feb. 1.

State senators had been invited to the annual NSIA banquet which had been planned for Monday night.

Political Science Head To Speak On U.S. Congress

Dr. Carroll R. McKibbin, chairman of the UNL department of political science will speak on the role of the U.S. Congress at a meeting of the League of Women Voters at 9:30 a.m. Thursday at the Trinity United Methodist Church 16th and A.

Those attending the meeting can participate in a discussion on Congressional reform by assuming the role of a Congressman discussing Congressional reform in mock conference committees.

Newsman Dies

Tokyo (UPI) — Yoshihito Mizuno, managing director of Tokyo News Service, Ltd., died of liver cirrhosis at St. Luke's International Hospital. He was 59.

Radio, TV Programs

Channels Seen In Lincoln

3 KMTV	Omaha	10 KOLN		Lincoln
6 WOW	Omaha	12 E KUON		Lincoln
7 KETV	Omaha			
Lincoln Cable TV Channels				
C4 KHTL	Superior	C 11 KOLN		Lincoln
C5 KHAS	Hastings	C 13 KUON (ETV)		Lincoln
C8 KYNE (ETV)	Omaha			

● ● indicates especially good viewing

MORNING TV

Programs not seen daily are coded (M) for Monday, (T) for Tuesday, etc.

7:00 3 C 5 Today—Variety
6 News
12 E C 13 Mr. Rogers
7:30 12 E C 3 Classroom
(M,W,F) Microbiology
(T,Th) Anatomy, Physiology
8:00 6 10 C 11 Capt. Kangaroo
7 Farm Topics—Agric.
12 E C 13 Classroom
(T,Th) Discovery Flying
(F) Chicano
8:30 7 Information
(T) Homestead USA
(W) Contemporary Scene
(Th,F) Mid America Cam.
12 E C 13 Classroom
(M) Subjective Reporting
(T) Education Failure
(W) Mod. Dance, Mime
(Th,F) Lasalle String Quar.
C 4 Jack LaLanne—Exerc.
8:45 7 (W) UNO Scene
9:00 3 C 5 Dinah's Place
6 10 C 11 Romper Room
7 Cartoon Carnival
12 E C 13 Classroom
(T) Images, Things
(W) Nobody But Yourself
(Th) Nebraska Heritage
(F) Jr. High Math
C 4 Women want to Know
9:25 12 E C 13 Classroom
(T) Just Wondering
9:30 3 C 5 Concentration
6 10 C 11 Hillbillies
6 (F) Dale Munson
7 (M,W,F) Jack LaLanne
(Th) Martha's Kitchen
12 E C 13 Classroom
(W) Just Curious
C 4 Morning Movie
9:40 12 E C 13 Classroom
(T) World People
(W) Just Inquisitive
(Th) Ripples
(F) Places in News
10:00 3 C 5 Sale of Century
6 10 C 11 Family Affair
7 All My Children
12 E C 13 Electric Co.
C 9 Gigantor—Cartoon
10:30 3 C 5 Squares—Game
6 10 C 11 Love of Life
7 That Girl—Comedy
12 E C 13 Classroom
(M,T,Th,F) Literature
(W) Science
C 9 Little Rascals—Children
10:50 12 E C 13 Classroom
(T) Art
(W) Science: Senses
(Th) Geography
(F) Quest for Best
C 4 Sewing Fashions
11:00 3 C 5 Jeopardy—Game
6 10 C 11 Heart—Serial
7 C 4 Bewitched—Com.
C 4 (F) Martha Bolsen
12 E C 13 Classroom
(T) Art
(W) Develop, Reading
11:15 12 E C 13 Classroom
(Th) People, Problems
(F) Appreciate Literature
11:30 3 C 5 Who, What, Where
6 10 C 11 Search—Serial
7 C 4 Password—Game
12 E C 13 Classroom
(M-W) Social Studies
(Th) Peanuts Gospel
(F) R plus M equal C
C 9 Stingray—Cartoon

AFTERNOON TV

Programs not seen daily are coded (M) for Monday, (T) for Tuesday, etc.

12:00 Most: News
12 E C 13 Sesame Street
12:15 C 5 Farm Action—Agric.
12:30 6 10 C 11 World Turns
7 C 4 Let's Make Deal
12:35 3 Conversations
1:00 3 C 5 Days of Lives—Ser.
6 10 C 11 Splendored Love
7 C 4 Newlywed Game
12 E C 13 Classroom
(T) Charlie's Pad
(W) Keep Ball Rolling
(Th) Guten Tag
(F) Art Studies
1:15 12 E C 13 Classroom
(T) People Problems
(W) Develop, Reading
(Th) Just Curious
(F) Places in News
1:30 3 C 5 Doctors—Serial
6 10 C 11 Guiding Light
7 C 4 Dating Game
12 E C 13 (Th) Heritage
C 9 (M) City Council
1:40 12 E C 13 Classroom
(M,F) Literature
(T) Images, Things
(W) Science
2:00 3 C 5 Another World—Ser.
6 10 C 11 Secret Storm
7 C 4 General Hospital
12 E C 13 Classroom
(T) Just Wondering
(W) Simply Science
(Th) Ripples
2:15 12 E C 13 Classroom
(T,W,Th) Literature
(F) Jr. High Math
2:20 12 E C 13 Classroom
2:30 3 C 5 Bright Promise—Ser.
6 10 C 11 Edge Nite—Ser.
7 C 4 Life to Live—Serial
12 E C 13 Classroom
(T) Art
(W) Inquisitive
(Th) Geography
(F) Quest Best
C 9 (T-F) Movies (90m)
2:40 12 E C 13 (M) Math
2:45 12 E C 13 (W) You
2:55 12 E C 13 Classroom
(Th) People
3:00 3 C 5 Somerset—Serial
7 C 4 Love American Style
12 E C 13 Classroom
(T) Art
(F) Literature
3:15 12 E C 13 Classroom
(T) Charlie's Pad
(W) Keep Ball Rolling
(Th) Guten Tag
(F) Art Studios
3:30 3 Mike Douglas—Var.
Robert Wagner (60m)
6 Petticoat Junction
7 Movies
10 C 11 Cartoon
12 E C 13 Classroom
(M,T,Th) R of It
(W) Because We Care
C 4 All My Children
C 5 Spotlight-Public Affairs
3:45 C 5 Cartoon Carnival
4:00 6 Gilligan—Comedy
10 C 11 Mike Douglas
Robert Wagner (90m)
12 E C 13 Mr. Rogers
C 4 Lassie—Adventure
C 5 Wagon Train—West.
C 9 Little Rascals—Child.
4:30 3 C 9 Cartoons
6 Big Valley—Western
12 E C 13 Sesame Street
C 4 Cisco Kid—Western
5:00 3 Mayberry RFD—Com.
7 News
C 4 Green Acres—Comedy
C 9 Comedy Carnival
5:30 Most: News
12 E C 13 Electric Co.
C 9 Stingray—Cartoon

TUESDAY EVENING TV

6:00 Most: News
7 Dick Van Dyke—Com.
12 E C 13 Busy Knitter 2
6:30 3 Blackwell's People
6 Scandinavian Tours
John Hlavicek hosts tour (Part 1 of 4—30m)
7 Eddie's Father—Family
Eddie's sax disturbs neighbors
10 C 11 Lassie—Adventure
Lassie tries saving snow goose
12 E C 13 High School
English: verb usage
C 4 Dragnet—Drama
C 5 Larry Kane—Variety
C 9 Bingo
7:00 3 C 5 Adam 12—Drama
Trini Lopez as parole officer tries keeping young basketball player off narcotics
6 10 C 11 Carol Burnett
Ray Charles, Tim Conway
7 Magic Circus—Variety
3-ring melange of magic; Mark Wilson
12 E C 13 Americans
Portrait of contentment
C 4 Virginian—Western
7:30 3 C 5 Cutter—Drama
Black private eye's search for missing quarterback; pilot for potential series: Peter DeAnda, Cameron Mitchell (90m)
12 E C 13 This Week
8:00 6 10 C 11 Medical Center
Search for source of bubonic plague infection
7 Mov: 'Flaming Feather'
Indians terrorize settlers; Sterling Hayden, Forrest Tucker, Barbara Rush'90m
12 E C 13 Dream Machine
Sidney Poitier, Harry Belafonte recall careers; stripper Blaze Starr; Biblical story; Spirit in Flesh; divorce
8:30 C 4 Persuaders—Adventure
9:00 3 Seven Seas: Red Sea
● ● Red Sea: salt lake surrounded by desert, lifestyles in settlements, sunken ship
6 10 C 11 Mannix—Det.
Barry Sullivan as mob leader struggling for power
12 E C 13 Health Planning
Statewide health survey explained, Nebr. masterplan, viewers may call in questions
C 5 Night Gallery—Drama
9:30 7 Tennis Championships
Midlands internat'l tourney
10:00 Most: News
10:30 3 C 5 Tonight Show—Talk
Karen Morrow, Jerry Lucas
6 10 C 11 Merv Griffin
7 News
12 E C 13 Firing Line
C 9 Mov: 'Queen Bee'
10:50 C 4 Dick Cavett—Talk
11:00 7 Movie: Adventure
'Sword of Lancelot'
Cornel Wilde, Jean Wallace
12:00 6 Mov: 'Congo Crossing'
Virginia Mayo (90m)
12:30 7 Dick Cavett—Talk
Burt Bacharach

TODAY ON CABLE TV 9 LINCOLN

Tuesday Jan. 25

10:00 Gigantor
10:30 Cartoon Favorites
11:30 Stingray
2:30 Take 5 Movie
"Tell it to the Judge"
Rosalind Russell, Robert Cummings, Gig Young
4:00 Comedy Capers
4:30 Gigantor
5:00 The Skipper Show
5:30 Stingray
6:30 Cable TV Bingo
10:30 Lincolnland Late Show
"Black Knight" Alan Ladd
12:30 Comedy Classics
1:30 Sandman Cinema
"The Man They Couldn't Hang," Boris Karloff

TV TRANSMISSION INC.
477-0533

RADIO

KECK (1530:AM)—Lincoln
KFAB (1110:NBC)—Omaha
KFOR (1240: AIN)—Lincoln
KLIN (1400:CBS)—Lincoln
KLMS (1480:MBS)—Lincoln
WOW (590:CBS)—Omaha
FM RADIO
KFAB-FM (99.9mc)—Omaha
KFMQ (95.3mc)—Lincoln
KLIN-FM (107.3mc)—Lincoln
KOWH-FM (94.3mc)—Omaha
KRNU (90.3mc)—Lincoln
KUCV (91.3mc)—Lincoln
KWHG (102.7AFM)—Lincoln

—IN THE RECORD BOOK—

MARRIAGE LICENSES
Applications Filed

Willard, Hubert Ashe, 925 Ferndale 37
Schlitt, Georda, 5707 The Knolls 32
Smith, Randall M., 620 Capitol Ave. 22
Bohlmeyer, Linda L., 611 So. 51st 23
Watts, Stanley F., Panama 19
Hartley, Teresa K., Rt. 8 18

BIRTHS
Lincoln General Hospital
Daughter

Athan — Mr. and Mrs. Robert (Carol Neely), 3426 Vine, Jan. 23.

Bryan Memorial Hospital
Sons

Bolkovac — Mr. and Mrs. Alfred (Sylvia Conrad), Douglas, Jan. 23.

Bausch Mr. and Mrs. Dr. Lawrence (Maureen Muehlig), Raymond, Jan. 24.

Houser — Mr. and Mrs. Donald (Donna Breitfelder), 2400 S. 54th, Jan. 24.

Klimm — Mr. and Mrs. Randy (Linda Meyer), 5010 Zeamer, Jan. 23.

McMahan — Mr. and Mrs. James (Susan Earnest), 1215 S. 8th, Jan. 23.

Daughters

Bearinger — Mr. and Mrs. Douglas (Jeanette Anderson), 438 W. Cornhusker, Jan. 23.

Docter — Mr. and Mrs. Dale (Beulah Hasenauer), Firth, Jan. 23.

Sandhorst — Mr. and Mrs. Bruce (Roberta Chilese), 2313 D, Jan. 24.

St. Elizabeth Community Health Center
Sons

Brown — Mr. and Mrs. William (Connie Foster), Malcolm, Jan. 24.

Dempsey — Mr. and Mrs. Jerry (Linda Black), 1521 Benton, Jan. 22.

Pyott — Mr. and Mrs. Mike (Kathleen MacDonald), 7217 Morrill, Jan. 22.

Ray — Mr. and Mrs. William (Janis Jettner), 5143 Leighton, Jan. 24.

Scharton — Mr. and Mrs. Terrance (Elsie Miller), 1358 Idlewild, Jan. 23.

Scotts — Mr. and Mrs. Ronald (Carol Sobieszczyk), 645 S. 34th, Jan. 24.

Waddell — Mr. and Mrs. Robert (Susan Haags), 3800 St. Paul, Jan. 24.

Williams — Mr. and Mrs. Larry (Ann Wicker), 3722 Sumner, Jan. 23.

Daughters

Pearson — Mr. and Mrs. John (Carol Frederickson), 707 N. 26th, Jan. 23.

Sheets — Mr. and Mrs. Dale (Laura Goldstein), 1421 N. 54th, Jan. 23.

Providence Hospital
Daughter

Leners — Mr. and Mrs. Virgil (Loretta Emmett), 5245 Holdrege, Jan. 23.

DIVORCES
Absolute Divorce Petitions

Olivetti, Jean M. against James, married June 28, 1949, in Columbus, wife asks custody of five children, child support, alimony.

Essink, Sheila Marie against Kenneth Glenn, married June 3, 1966, in Lincoln, wife asks custody of one child, child support.

Divorce Decrees Granted

Cramer, Allen D. from Jeraldine C., married Nov. 1, 1968, wife awarded custody of one child, $85 per month child support.

Hawkins, Betty Jo from James Albert, married Aug. 6, 1966, in Omaha, wife awarded custody of one child, $80 per month child support.

MUNICIPAL COURT

Note: Each defendant pleaded guilty unless otherwise stated. Civil and state cases heard by Judge Thomas McManus; trials heard by Judge Donald Grant; city arraignments heard by Judge Neal Dusenberry. Cases reported if fine is $25 or more; intoxication cases not listed.

City Cases

Sharp, David M., 21, of 5913 Lee Circle, speeding (57-35), fined $35.

Swinscoe, Steven C., of 1430 Sumner, engaging in speed contest, fined $25.

Kinney, Timothy L., of 4846 Garland, speeding (60-35), fined $60.

Jensen, John Leslie, of 715 No. 16th, minor in possession of alcoholic liquor, fined $100.

Swenson, Vernon, of 4002 Leighton, driving in a negligent manner, amended from driving in reckless manner, fined $25.

Fogerty, John R., of 3215 W. Summit, driving in a negligent manner, fined $30.

Hagedorn, Vincent H., of 6135 Prospect, driving in a negligent manner, fined $30.

Baldwin, Charles E., of 3281 Hitchcock, driving in a negligent manner, fined $25.

Gerou, Phillip Howard, of 716 Charleston, speeding (50-25), fined $35.

Bader, Michael James, of 922 So. 22nd, attempting to purchase alcoholic liquor by a minor, fined $100.

COUNTY COURT

Note: All cases heard by Judge Ralph Slocum.

Misdemeanors

(Maximum penalty of $500 fine and-or six months in jail or less.)

Pettinger, Susan, 19, of 810 So. 11th, petit larceny, pleaded guilty, fined $60.

Sporck, Frederick, no age or address given, petit larceny, pleaded guilty, fined $25.

Boone, Sam Frank Jr., 21, no address given, being in place where controlled substance being used, pleaded innocent, trial set Feb. 23, $300 bond.

Smallbear, Melvin, 33, of 1324 No. 29th, assault and battery, pleaded innocent, trial set Feb. 23, $100 bond.

Whitemagpie, Irene, 42, of 1943 Euclid, assault and battery, pleaded innocent, trial set Feb. 23, $100 bond.

Duncan, Vinal S., no age or address given, petit larceny, pleaded guilty, fined $25.

Watson, Steven M., 20, of 421 So. 28th, visiting place where controlled substance is being used, pleaded innocent, trial set Feb. 16, $200 bond.

Chinn, Raymond S., 19, of 421 So. 28th, visiting place where controlled substance is being used, pleaded innocent, trial set Feb. 16, $200 bond.

Fristoe, James W., 20, of 136 J, disturbing the peace, amended from assault and battery, pleaded guilty Jan. 12, fined $25.

Fristoe, Edgar, 19, of 242 West D, taking automobile for wrongful use, pleaded innocent Oct. 11, changed plea to guilty Dec. 8, fined $100 and sentenced to five months in jail, notice of appeal given.

McConnell, Jack A., 19, of 1230 Cottonwood, possession of ficticious driver's license, pleaded innocent Dec. 28, changed plea to nolo contendere, found guilty, fined $15.

Allsman, Jack L. Jr., 25, of 4415 Knox, disturbing the peace, pleaded guilty, fined $25.

Campbell, William F., 45, of Kent, Wash., petit larceny, pleaded guilty, sentenced to five days in jail.

Felonies

(Maximum penalty of imprisonment in the Nebraska Penal Complex.)

Cooper, Louis, 24, of 321 So. 18th, charged delivering a controlled substance, LSD, Jan. 18, preliminary hearing set Feb. 10, $1,000 bond.

Cooper, Louis, 24, of 321 So. 18th, charged with being in possession of marijuana with intent to deliver Jan. 21, preliminary hearing set Feb. 10, $1,000 bond.

Wulf, Dexter, of 1809 Jefferson, charged with delivering the controlled substance, LSD, Dec. 4, waived preliminary hearing, bound over to District Court, $2,000 bond.

Baker, Earnest E., no age or address given, charged with obtaining more than $200 by false pretenses from Louise Johnson June 25, preliminary hearing set Feb. 18, $3,000 bond.

BUILDING PERMITS

Tigeris, Robert, new residence and garage, 8117 Imperial Circle, $19,692.

Kruger Construction Co., new residence and garage, 1621 Regency, $20,037.

Peterson Construction Co., new apartment building, 2620-26 Nottingham Court, $39.268.

Wentz Heating and Air Conditioning, new commercial building, 1500 Centerpark Rd., $57,500.

Firestone Construction Co., new residence and garage, 831 Starview Lane, $11,100.

Lang, Jerome, new commercial building, $56,000 So. 48th St., $40,000.

Kazas, Alexis, new commercial building, 8315 O St., $110,000.

Schuman and **Zach,** new residence and garage, 7630 Garland, $14,062.

REAL ESTATE TRANSFERS

(Sale price taken from face of deed or calculated from documentary stamp tax; transactions of $10,000 or more reported.)

Focht, Earl L. & w to **Hiestand,** Carl A. & w, pt L 2, Riley & Whitney's Subdivision, $26,000.

Madison, Fredrick H. & w to **Stein,** Ronald K. & w, pt L 7; & 8, B 9, South Lincoln, $10.500.

Dunekacke, Barbara to **Vandewege,** Avon P. & w, L 13, B 4, Rathbone Village, $23,500.

Krein, Robert D. & w to **Westerberg,** Douglas A. & w, L 23, B 5, Fiene Terrace Second Addn., $28,500.

Preston, Robert L. & w to **Alexander,** Harold E. & Hendrix, Marvin U., L 10, B 43, College View, $16,000.

Pauley, L. J. & w to **Ford,** Glenn & w, L 19 & 20, B 1, Woods & Kelley's First Addn. to College View, $13,500.

Lessman, James H. & w to **Lamb,** Albert A. & w, pt L 1 & 2, B 5, Knob Hill, $18,000.

Nordhaus, F. Elaine & w to **Blach,** Donald E. & w, L 3 & 4, B 2, East Park Addn., $16,500.

Carl, Donald E. & w to **York,** Robert W. & w, L 6, B 7, Eastmont Second Addn., $30,500.

State Securities Co. to **Densberger,** Marvin E. & w, pt sec. 10, twp 10, ra 5, $21,500.

Lincoln Securities Co. to **Nines,** Paul R. & w, L 6, pt L 7, Prairie Hills Addn., Malcolm, $25,000.

Kroeker, Dennis et al to **Holle,** Gene F. & w, L 3, B 9, Garfield Park Addn., $36,000.

C&D Inc. to **Hansen,** Michael M. & w, L 9, B 5, Westland Heights, $20,500.

Holbrook, Harold D. & w to **Novacek,** Thomas F. & w, L 17, Woods Bros. Half-Acres, $23,000.

FIRE CALLS

8:43 a.m., 4843 Calvert, rekindled, no damage.

10:19 a.m., 420 No. 27th, resuscitator.

11:55 a.m., 1026 So. 11th, transformer, no damage.

12:06 p.m., 1602 Sumner, furnace, minor damage.

$100,000 Fire Sweeps Home Near Millard

Omaha (UPI) — Rural Millard fire officials tentatively blamed a defective furnace Monday for triggering a fire which destroyed most of the living quarters and a five-car garage of the James Jensen home.

Fire Chief Willis Rix said his men remained at the scene most of the afternoon extinguishing small fires still errupting in the basement of the home.

Mr. and Mrs. Jensen were reportedly attending a Houston, Texas, convention, and Rix said his damage report would be completed upon their return. However, he added that the structure was "in the $100,000 class."

Rix said a babysitter first noticed flames coming from a heat register in the family room of the home. The blaze spread quickly, destroying the garage, four bedrooms, a living room, dining room, kitchen, family room, office and children's playroom on the first floor and a kitchen and bedroom downstairs.

The babysitter and the Jensen's youngest child, Joel, 5, escaped without injury. The four other Jensen children were in school.

Neighbors and a nearby church donated food and clothing for the children.

BudgetApproved For American Lutheran Church

Members of the American Lutheran Church approved a budget of $68,638 at their annual meeting.

Dale Rathe was selected president of the church council. Other officers elected were Jack Ernst, vice president, Mrs. Chester Beckman, secretary, and Gary Moerer, treasurer.

Rathe said the church is searching for a senior pastor. The church has an assistant pastor, he said.

Officers Elected By Evangelical United Lutheran

Officers of the council of the Evangelical United Lutheran Church, 5945 Fremont were selected Monday night, outgoing church secretary Clem Nielsen reported.

Allen Moeller was re-elected vice chairman, Ed Scott re-elected treasurer and Virgil Jacobsen elected secretary, he said. Pastor H. G. Knaub continues as permanent chairman.

First Lutheran Approves Budget

Approval of an $82,000 budget for 1972 was announced by the Rev. Stanley W. Floth, interim pastor at First Lutheran Church LCA.

In other action at the church's annual meeting, the congregation elected seven new members to its council. They are: Jack Mares, Mrs. Sam Olson, Mrs. Clara Rottmann, Alan Seagren, William Splinters, Dennis Witfoth and Colleen Schmidt.

Buffalo Killed

Bangkok, Thailand (AP) — The engine of a passenger train coming from the northeastern city of Udon Thani jumped the tracks when it hit a buffalo. The buffalo died, but none of the train's 600 passengers was injured.

Deaths And Funerals

ALLEN — Oral J., 73, 5725 Fremont, died Friday. **Services:** 2 p.m. Tuesday, **Roper & Sons Mortuary,** 4300 O. Lincoln Memorial Park. Memorials to Heart Fund.

BROWN — Arthur, 82, Santa Monica, Calif., died Saturday. Burlington switchman for 33 years. Member Masonic Lodge 210, AF&AM, American Legion 123, Santa Monica, Brotherhood of Railroad Trainmen. Survivors: wife, Eva L., Santa Monica; daughter, Mrs. Ardis Kessler, Lincoln; sister, Mrs. Hazel LaHood, Santa Monica. **Services:** 2 p.m. Thursday, graveside, Lincoln Memorial, the Rev. Francis Schmidt. **Wadlow's Mortuary,** 1225 L.

HARDING — Maude V. (widow Robert), 89, 1424 Pawnee, died Monday. Lincoln resident 67 years. Member Southminster United Methodist. Survivors: daughter, Mrs. L. G. (Jennie) Ritchey, Lincoln; brother, Ernest E. Carlin, Las Vegas, Nev.; six grandchildren. 13 great-grandchildren, five great-great-grandchildren. **Services:** 10:30 a.m. Wednesday, **Hodgman-Splain-Roberts Mortuary,** 4040 A. The Rev. Merrill Willis, Wyuka. Pallbearers: James Ritchey, Jerry Ritchey, Ligen Ritchey, Lewis Ritchey, Charles Ritchey, Arthur Wagner.

KEARN — Martie E., 78, 400 West Saunders, died Saturday. **Services:** 1:30 p.m. Tuesday, **Metcalf Funeral Home,** 245 No. 27th. Wyuka.

LESUER — Wanda E., 58, 2310 D, died Sunday. **Services:** 11 a.m. Wednesday, North Side Seventh-day Adventist, 1800 No. 73rd. Elder Dick Dale. Wyuka. **Roper & Sons Mortuary,** 4300 O.

LEUCK — Mrs. Martha, 76, (widow Louis), 3720 A, died Sunday. Owner, operator Leuck Radio Supply, Lincoln. Born Verdigre. Member Trinity United Methodist Church, women's division Chamber of Commerce, National Assn. of Credit Managers, Lincoln Credit Assn., American Legion Auxiliary, OES, National Electric Dealers Assn., National Electric Service Assn. Survivors: sister, Eleanor Marshall, Verdigre; nephew, Charles Marshall, Verdigre; niece, Maryann Soderholm, Ames, Iowa. **Services:** 3 p.m. Wednesday, **Roper k Sons Mortuary,** 4300 O., Dr. Daryl Berg. Lincoln Memorial Park.

MAURER—Wyona E. Beake, 58, Buffalo, N.Y., died Saturday. Former Lincoln resident. Survivors: husband, Frank W. Sr.; son, Frank Jr., New York. **Services:** 9:15 a.m. Wednesday, Dietrich Funeral Home, Snyder, N.Y. Memorials to Multiple Sclerosis Society.

MEYER — Clifford C., 74, White Plains, N.Y., died June 17, 1971. Former Lincoln resident. Survivors: son, Donald, East Haddam, Conn.; daughters, Marilyn Meyer, Oshkosh, Wis., Mrs. Barbara Backstrom, Minneapolis, Minn.; nine grandchildren.

STEPHENS — Robert M., 71, 3701 So. 15th, died Saturday. **Services:** 1:30 p.m. Wednesday, **Roper & Sons Mortuary,** 4300 O. Lincoln Memorial Park. Pallbearers: William Bandelow, Robert Grahm, Robert Blacketer, Richard Petty, Roy Godwin, Richard Clarence.

STROUF — Bertha L., 57, 3712 No. 11th, died Sunday. **Services:** 2 p.m. Tuesday, **Hodgman-Splain-Roberts Mortuary,** 4040 A. Memorial Park. Pallbearers: Dennis Shandera, Vern Smejdir, Allen Brozovsky, Dwaine Skopec, Gary, Greg Skala.

SULC — Dennis F., 52, 7620 Fairfax, died Sunday. **Services:** 11 a.m. Wednesday, Havelock United Methodist, 4140 No. 60th. Burial Schuyler. Memorials American Cancer Society. In state 9 a.m. Tuesday to service, Roper's, 6037 Havelock. Graveside, 3 p.m. Wednesday, Schuyler. **Roper & Sons Mortuary,** 6037 Havelock.

TINGGAARD — Neil C., 69, 4224 So. 58th, died Friday in Denver. **Services:** 11 a.m. Tuesday, **Hodgman-Splain-Roberts Mortuary,** 4040 A. Wyuka. Memorials favorite charity. Pallbearers: Claus Johnson, E. R. Jorgenson, L. W. Hoffman, Woodrow Hull, Clyde Root, William Woltemade.

OUT-OF-TOWN

BOOHER — Mrs. Helen Smith, 57, Seattle, Wash., died Wednesday. **Services:** 1:30 p.m. Wednesday, **Metcalf Funeral Home,** 245 No. 27th. Wyuka.

DAHL — Christian, 72, Staplehurst, died Sunday. Lifelong Staplehurst resident. Survivors: sisters, Mrs. Rose Sorenson, Blair, Mrs. Hol (Ester) Hagen, Los Angeles; nephews; nieces. **Services:** 1 p.m. Wednesday, **Wood Bros. Chapel,** Seward. The Rev. John Meyer. Burial Danish Lutheran Cemetery, near Staplehurst.

DAVIS — Byron A., 90, Elmwood, died Saturday. **Services:** 1:30 p.m. Tuesday, **Clements-Dorr Funeral Home,** Elmwood. The Rev. Robert Enck. Burial Pleasant Ridge Cemetery, Plattsmouth.

EICHMEIER — Rodney A., 21, RR, Malmo, died Saturday. **Services:** 2 p.m. Tuesday, Bethesda Covenant Church, Malmo, the Rev. R. E. Hammer. **Ericson's-Hult Funeral Home,** Wahoo. Burial Sunrise Cemetery, Wahoo.

FAGIN — Breckenridge L., 68, Littleton, Colo., died Sunday. Services: Memorial 10:30 a.m. Tuesday, St. Stephen's Episcopal, Grand Island. Father James Roach. Cremation. **Metcalf Funeral Home,** 245 No. 27th.

FINTEL — Arthur, 66, Deshler, died Sunday in Hebron. Survivors: wife, Louise Deshler; son, Harold, Deshler; sister, Bonetha Fintel, Deshler; 4 grandchildren. **Services:** 2 p.m. Wednesday, Peace Lutheran Church, Deshler.

FOX — Charlotte J., Oakland, Calif., died Saturday. **Services:** 10 a.m. Wednesday, **Wadlow's Mortuary,** 1225 L. Fr. Paul York. Rosary 7:30 p.m. Tuesday, Wadlow's. Burial Lincoln Memorial Park.

HOY — Charles, 82, Roca, died Saturday. Survivors: wife, Emma; sons, Cleo, Roca, D. C. Ferebee, Madras, Ore.; daughters, Mrs. Damon (Hazel) Swisher, Wheat Ridge, Colo., Mrs. Merle (Marjorie) Loos, Lincoln, Mrs. Edwin (Marion) Gebhardt, Buena Park, Calif.; brother, James B., Lincoln; sister, Mrs. Elizabeth Jenkins, Mitchell; 10 grandchildren; 16 great-grandchildren. **Services:** 1:30 p.m. Tuesday, Trinity Chapel, Rokeby. The Rev. William Pfeffer. Burial Roca. **Hodgman-Splain-Roberts Mortuary,** 4040 A.

IRONS — Axie J., 94, Unadilla, died Saturday. Member Elmwood church Elmwood. **Services:** 1:30 p.m. Tuesday, **Tonsing - Fusselman-Perry Funeral Home,** Syracuse. Burial Elmwood cemetery.

JASPRING — Fred H., 85, Syracuse, died Saturday. **Services:** 2 p.m. Tuesday, St. John's United Church of Christ, Syracuse. The Rev. Wayne Wetz. Burial Park Hill Cemetery, Syracuse. **Tonsing-Fusselman-Perry Funeral Home,** Syracuse.

JELINEK — Jennie C., 84, Wilber, died Sunday. Survivors: son, Howard, Manchester, N.H.; daughter, Joan Riebow, Oxnard, Calif.; grandchild; three great-grandchildren. **Services:** 2 p.m. Wednesday, First Evangelical Lutheran, Wilber. Burial Riverside Cemetery, Crete.

JENNINGS—Mrs. Myrtle, 85, Eureka, Calif. Survivors: son, Carl J., Rockmart, Ga.; daughters, Mrs. Ruth A. Kenton, Eureka, Mrs. Effie Ferguson, Anderson, Calif.; sister, Bessie Burns, Anderson, Calif.; six grandchildren; three-great-grandchildren. **Services:** 2 p.m. Thursday, Casey-May-Timm Funeral Home, Auburn. Burial Sheridan Cemetery, Auburn.

KLEINHOLZ — Mrs. Edna (widow Fredrick), 82, Dorchester, died Sunday in Friend. Member Dorchester United Methodist, WSCS. Born in Dorchester, life-long resident. Survivors: son, Fredrick, Friend; daughters, Mrs. Lester (Fern) Horan, Union, Mrs. Clarence (Phyllis) Ahlschwede, York; sisters, Mrs. Eunice Horner, Clay Center, Mrs. Jay Esther Younkin, Western. Seven grandchildren; 12 great-grandchildren. **Services:** 2 p.m. Thursday, Dorchester United Methodist, the Rev. Ellsworth Hughes. In state at church 1 p.m. to services. Burial Dorchester Cemetery. **Moore's Funeral Home, Friend.**

MOORMEIER — Beryln M., 67, Roca, died Monday. Born Beatrice. Member Roca United Methodist, WSCS, Royal Neighbors. Survivors: husband, Edwin G.; son, Ed Jr., Roca; daughters, Alice Kolder, Roca, Mary Helen Graul, Lincoln; brother, Guy Jackson, Omaha; sister, Opal Epp, Doniphan; seven grandchildren. **Services:** 2 p.m. Wednesday, Roca United Methodist. The Rev. Walter Zentz. Lincoln Memorial Park. Memorials Roca United Methodist. **Roper & Sons Mortuary,** 4300 O.

MORGAN—Mrs. Ernest (Mabel), 81, Auburn, died Sunday. Former Humboldt-Salem area, Omaha resident. Survivors: brother, Darrell James, Falls City; sisters, Mrs. Edith Shiley, Auburn, Mrs. Hazel McQueen, Stella, Mrs. May Spalding, Humboldt. **Services:** 2 p.m. Wednesday, Casey-May-Timm Funeral Home, Auburn. Burial Maple Cemetery, Salem.

RIDPATH — William A., 87, Western, died Saturday. **Services:** 2 p.m. Tuesday, Western Baptist Church. Rev. O. A. Johnson. Burial Plainview cemetery, Western. **Urbach's Funeral Home,** Western.

ROTH — Jake, 65, Seward, died Sunday. Survivors: wife, Esther; daughters, Fredetta Roth, Seward, Arvilla Schweitzer, Dorchester, Donna Roth, Aloha Roth, both Milford, Lorene Roth, Seward; son, Richard, Seward; brothers, Chris, John, Harry, Stanley, all Milford; sisters, Elizabeth Roth, Fern Saltzman, both Milford, Phoebe Yoder, Friend; 14 grandchildren. **Services:** 10:30 a.m. Tuesday, East Fairview Mennonite Church. Burial church cemetery. **Volland-Hodgman-Splain Funeral Home,** Milford.

RUWE — A. Edward, 97, Fremont died Monday. Survivors: daughter, Mrs. John T. McGeer Jr.; grandsons, Dr. John T. McGeer III, Lincoln, Joel Edward McGeer, Lincoln; 4 grandchildren. **Lattin-Dugan-Chambers Mortuary,** Fremont.

SIMS — Lillie Marie, 72, Cedar Rapids, Iowa, died Sunday. Survivors: daughters, Kathryn Lenocher, Cedar Rapids, Mildred Anderson, Detroit, Mich., Mrs. Charles Uhl, Indianapolis, Ind.; brother, Chris Schmmel, North Platte; sisters, Laura Cox, Conneaut, Ohio, Mrs. Ida Fugg, Cheyenne, Wyo., Mrs. Ruth Warrington, Redwood, City, Calif., Mrs. Slema Winter, Oak Harbor, Wash. **Services:** 2 p.m. Thursday, **Urbach Funeral Home,** Western, the Rev. Len Ricky. Burial Plain View, Western.

WERNER—Edith C. (widow Alfred H.), 79, Dickens, Iowa, died Sunday in Lincoln. Former teacher. Graduate Nebraska Wesleyan University. Former longtime Bloomfield resident. Member Dickens United Methodist. Survivors: daughters, Mrs. John (Jean) Lind, Lincoln, Mrs. James W. (Carol) Howe, Garrett Park, Md.; sister, Mrs. Claude (Grace) Canaday, Bloomfield; eight grandchildren. **Services:** 9:30 a.m. Tuesday, **Hodgman-Splain-Roberts Mortuary,** 4040 A. Dr. John W. Ekwall. Further 2 p.m. Wednesday, Dickens United Methodist. Burial North Lawn Memorial Park, Spencer, Iowa. Memorials Dickens United Methodist.

WENZLAFF — Steven R., 19, Hinsdale, Ill., died Friday. Survivors: parents, Mr. and Mrs. Richard Donald Wenzlaff, Hinsdale, Ill.; sisters, Linda, Ann, Elizabeth, all of Hinsdale; grandmother, Mrs. Richard Wenzlaff, Wahoo. **Services:** 2 p.m. Wednesday, **Ericson's-Hult Funeral Home,** Wahoo, the Rev. Robert E. Frescoln. Burial Sunrise Cemetery, Wahoo.

NSIA Convention Is Postponed By Icy Highways

The 15th annual convention of the Nebraska School Improvement Association (NSIA), which was to have been held in Lincoln Monday and Tuesday, had to be postponed because of icy highways Monday, according to S. H. Brauer Jr., association secretary.

The convention has been rescheduled as a one-day affair Feb. 1, he said.

Gov. J. J. Exon, who was to have addressed the convention Tuesday, will address the group instead on the evening of Feb. 1.

State senators had been invited to the annual NSIA banquet which had been planned for Monday night.

Political Science Head To Speak On U.S. Congress

Dr. Carroll R. McKibbin, chairman of the UNL department of political science will speak on the role of the U.S. Congress at a meeting of the League of Women Voters at 9:30 a.m. Thursday at the Trinity United Methodist Church 16th and A.

Those attending the meeting can participate in a discussion on Congressional reform by assuming the role of a Congressman discussing Congressional reform in mock conference committees.

Newsman Dies

Tokyo (UPI) — Yoshihito Mizuno, managing director of Tokyo News Service, Ltd., died of liver cirrhosis at St. Luke's International Hospital. He was 59.

LEGAL NOTICES

"The Annual Meeting of the Policyholders of the Union Insurance Company (Mutual) will be held at the Home Office, 14th and Que Streets, Lincoln, Nebraska, at 10:00 A.M., February 23, 1972."

"The Annual Meeting of the Policyholders of the Nebraska Hardware Mutual Insurance Company will be held at the Home Office, 14th and Que Streets, Lincoln, Nebraska, at 10:00 A.M., February 24, 1972."

ADVERTISEMENT TO BIDDERS

Bids for the construction of one (1) Type "A" Modified Latrine Building and miscellaneous appurtenances at Fort Hartsuff State Historical Park, Ord, Nebraska, will be accepted until 2:30 o'clock P.M. Central Standard Time on February 10, 1972, at the office of the Nebraska Game and Parks Commission, Engineering Division, Room 240, 2200 North 33rd Street, Lincoln, Nebraska, at which time said bids will be publicly opened and read. Plans and Specifications are available from the Engineering Division, phone Lincoln, 402-434-0641.

NOTICE

Notice is hereby given that a six year road and street plan for Village of Davey, Nebraska as required by Sec. 39-2119 et seq. R.R.S. (Supp. 1969) has been recommended for approval by the Village Board of Trustees, and that a public hearing be held on said six year road and street plan on the 8th day of February, 1972, beginning at 8 p.m. at the Village Hall, Davey, Nebraska at which time objection to or recommendations for said plan will be heard.

Lorena A. Vomacka
Village Clerk

NOTICE OF PUBLIC SALE

TO WHOM IT MAY CONCERN:

Notice is hereby given that on February 3, 1972, at 2:00 p.m. a public sale will be held at 3633 O St., Lincoln, Neb., to sell for cash the following collateral, to wit; 1970 Chevrolet pickup, S-N CE240J149644 said collateral being held to secure an obligation arising under a retail instalment security agreement held by General Motors Acceptance Corporation as secured party. Said public sale is to be conducted according to the laws of the State of Nebraska. General Motors Acceptance Corporation reserves the right to bid at this sale.

The collateral is presently stored and may be seen at Haley's Inc., Nebraska City, Neb.

GENERAL MOTORS
ACCEPTANCE CORPORATION

Bids for the construction of several facilities construction for the Louisville State Recreation Area at Louisville, Nebraska will be accepted until 3:30 o'clock P.M. Central Standard Time at the office of the Nebraska Game and Parks Commission, Engineering Division, Room 240, 2200 North 33rd Street, Lincoln, Nebraska, on February 1, 1972 at which time and place said bids will be publicly opened and read. Items of construction to include: one metal maintenance building and office combination, three (3) water closet latrine buildings, complete sewer system to serve the area, various water lines and electrical distribution and miscellaneous construction items. Plans and specifications are available from the Engineering Division, phone Lincoln, 402-434-0641.

Bids for the construction of general facility improvements at Fort Atkinson State Historical Park, near Fort Calhoun, Nebraska, will be accepted until 2:00 o'clock P.M. Central Standard Time on February 1, 1972, at the office of the Nebraska Game and Parks Commission, Engineering Division, 2200 North 33rd Street, Lincoln Nebraska, at which time said bids will be publicly opened and read. Plans and Specifications are available from the Engineering Division, phone Lincoln 402-434-0641.

Bids for the construction of water supply for hatch house at Valentine Fish Hatchery near Valentine, Nebraska will be accepted until 2:30 P.M. Central Standard Time at the office of the Nebraska Game and Parks Commission, Engineering Division, Room 240 2200 North 33rd Street, Lincoln, Nebraska, on February 1, 1972, at which time and place said bids will be publicly opened and read. Plans and specifications are available from the Engineering Division, phone Lincoln, 402-434-0641.

Bids for the construction of asphalt paving, shouldering and paving repair for Ponca State Park near Ponca, Nebraska will be accepted until 3:00 o'clock P.M. Central Standard Time at the office of the Nebraska Game and Parks Commission, Engineering Division, Room 240, 2200 North 33rd Street, Lincoln, Nebraska, on February 1, 1972 at which time and place said bids will be publicly opened and read. Plans and specifications are available from the Engineering Division, phone Lincoln, 402-434-0641.

NOTICE OF SALE
OF OIL AND GAS LEASE

Notice is hereby given that the Board of Educational Lands and Funds of the State of Nebraska will offer for sale at public auction to be held at the office of said Board, 307 South 16 Street, Lincoln, Nebraska, on the 1st day of February 1972, at 9:00 a.m. C.S.T., an oil and gas lease covering the following described lands situated in Nebraska, towit:

CHEYENNE COUNTY
N½ Section 14, Township 12 North, Range 52 West of the 6th P.M. (320 acres)

DAWES COUNTY
All Section 16, Township 34 North, Range 47 West of the 6th P.M. (640 acres)
All Section 36, Township 34 North, Range 47 West of the 6th P.M. (640 acres)
W½ Section 36, Township 35 North, Range 47 West of the 6th P.M. (320 acres)

FRONTIER COUNTY
All Section 16, Township 8 North, Range 26 West of the 6th P.M. (640 acres)
E½-NW¼NW¼ Section 16, Township 8 North, Range 27 West of the 6th P.M. (400 acres)
E½-E½NW¼-NW¼NW¼-NE¼SW¼ Section 36, Township 8 North, Range 28 West of the 6th P.M. (480 acres)

LINCOLN COUNTY
All Section 36, Township 10 North, Range 26 West of the 6th P.M. (640 acres)
All Section 16, Township 9 North, Range 27 West of the 6th P.M. (640 acres)
N½-SE¼ Section 16, Township 9 North, Range 28 West of the 6th P.M. (480 acres)
All Section 36, Township 10 North, Rrange 28 West of the 6th P.M. (640 acres)
All Section 16, Township 10 North, Range 29 West of the 6th P.M. (640 acres)
All Section 16, Township 11 North, Range 30 West of the 6th P.M. (640 acres)
All Section 16, Township 12 North, Range 30 West of the 6th P.M. (640 acres)
All Section 36, Township 13 North, Range 30 West of the 6th P.M. (640 acres)
All Section 16, Township 15 North, Range 30 West of the 6th P.M. (640 acres)
All Section 16, Township 12 North, Range 31 West of the 6th P.M. (640 acres)
NW¼ - W½NE¼ - N½SW¼ - NW¼SE¼ Section 16, Township 13 North, Range 31 West of the 6th P.M. (360 acres)
All Section 36, Township 16 North, Range 31 West of the 6th P.M. (640 acres)
All Section 16, Township 10 North, Range 32 West of the 6th P.M. (640 acres)
All Section 16, Township 15 North, Range 32 West of the 6th P.M. (640 acres)
All Section 16, Township 12 North, Range 33 West of the 6th P.M. (640 acres)
All Section 36, Township 13 North, Range 33 West of the 6th P.M. (640 acres)
All Section 36, Township 15 North, Range 33 West of the 6th P.M. (640 acres)

SHERIDAN COUNTY
All Section 16, Township 28 North, Range 46 West of the 6th P.M. (640 acres)
All Section 16, Township 29 North, Range 44 West of the 6th P.M. (640 acres)
All Section 36, Township 29 North, Range 44 West of the 6th P.M. (640 acres)
All Section 36, Township 29 North, Range 45 West of the 6th P.M. (640 acres)
S½ Section 16, Township 29 North, Range 46 West of the 6th P.M. (320 acres)
All Section 36, Township 29 North, Range 46 West of the 6th P.M. (640 acres)
All Section 16, Township 32 North, Range 43 West of the 6th P.M. (640 acres)
All Section 36, Township 32 North, Range 43 West of the 6th P.M. (640 acres)
All Section 16, Township 32 North, Range 44 West of the 6th P.M. (640 acres)
All Section 36, Township 32 North, Range 44 West of the 6th P.M. (640 acres)
All Section 16, Township 32 North, Range 45 West of the 6th P.M. (640 acres)
All Section 36, Township 32 North, Range 45 West of the 6th P.M. (640 acres)
All Section 16, Township 32 North, Range 46 West of the 6th P.M. (640 acres)
All Section 36, Township 32 North, Range 46 West of the 6th P.M. (639.17 acres)
N½-SW¼-SW¼SW¼SE¼ Section 16, Township 33 North, Range 43 West of the 6th P.M. (490 acres)
All Section 36, Township 33 North, Range 43 West of the 6th P.M. (640 acres)
All Section 16, Township 33 North, Range 44 West of the 6th P.M. (640 acres)
All Section 36, Township 33 North, Range 44 West of the 6th P.M. (640 acres)
All Section 16, Township 33 North, Range 45 West of the 6th P.M. (640 acres)
All exc. SE¼SE¼ Section 36, Township 33 North, Range 45 West of the 6th P.M. (600 acres)
All Section 36, Township 33 North, Range 46 West of the 6th P.M. (640 acres)
S½N½ - NW¼SW¼ - N½SE¼-SE¼SE¼-Gov't Lots 1 and 2 Section 16, Township 34 North, Range 44 West of the 6th P.M. (474.60 acres)
All Section 36, Township 34 North, Range 44 West of the 6th P.M. (640 acres)
All Section 16, Township 34 North, Range 45 West of the 6th P.M. (640 acres)
All Section 36, Township 34 North, Range 45 West of the 6th P.M. (640 acres)
All Section 16, Township 34 North, Range 46 West of the 6th P.M. (640 acres)
All Section 36, Township 34 North, Range 46 West of the 6th P.M. (640 acres)
All Section 36, Township 35 North, Range 46 West of the 6th P.M. (640 acres)

Such leases will be sold in accordance with and subject to provisions of Section 72-901 to 72-912 inclusive, R.R.S. 1943, to the highest bidder, subject to the right of the Board to reject any and all bids.

BOARD OF EDUCATIONAL
LANDS AND FUNDS
Morris R. Reynolds
Executive Secretary

Journal and Star

Want Ads

Your low-cost Want Ad appears daily in the Lincoln Star (Morning) and the Lincoln Journal (Evening) or the Sunday Journal and Star at the following cash rates:

Words	Lines	DAYS 1	4	7	10
— 10	2	1.02	3.44	4.90	5.60
11-15	3	1.38	4.92	6.92	8.10
16-20	4	1.76	6.40	8.96	10.40
21-25	5	2.15	7.80	11.20	13.00
26-30	6	2.52	9.12	13.02	15.00
31-35	7	2.87	10.36	14.70	17.50

These low-cost rates apply to Want Ads from within the State of Nebraska which are placed for consecutive days and are paid for within 10 days after the ad expires or is canceled. Daily rate for ads from outside State of Nebraska is 55 cents per line.

TO PLACE ADS
Dial 473-7451

101 Cemeteries/Lots

3 graves, Memorial Park, reasonable, 466-1588 after 4pm. 25

110 Funeral Directors

ROPER & SONS
Mortuaries
2 CONVENIENT LOCATIONS
4300 East "O" 432-1225
6037 Havelock 466-2831 3

METCALF
FUNERAL HOME
27th & Que 432-5591 16

Umberger—Sheaff
Mortuaries
Main Office 48th & Vine 26

WADLOW'S MORTUARY
1225 L. Spacious Parking Lot. 432-6535. 15

HODGMAN-SPLAIN & ROBERTS MORTUARY
488-0934 4040 A 12

120 Announcements

Save the Stuart Theater

All interested parties contact: "Save the Stuart Theater Committee" P.O. Box 80283 Lincoln 68501. 31

123 Auctions

George Vogel, 6822 Platte, present this ad (with proper identification) at the Journal-Star Want Ad counter, 926 P Street before 5pm, January 26, 1972. We will give you 4 free tickets for the Nebraska International Sport, Vacation, and Travel Show. 25

126 Business Opportunities

COCKTAIL LOUNGE
322 South 9th. Very clean operation — lots of equipment — showing very good return. Possible lease-purchase of the building. Owner wants offers. Priced below annual gross. Fred Schoneweis 489-5632. 29c

TOWN & COUNTRY COMMERCIAL DEPT.
5615 "O" Street 489-9311

Cocktail lounge near "O" Campus, $29,500. Journal-Star Box No. 72. 11

Dairy Queen, well located, priced to sell before March 1. Write Journal-Star Box No. 56 5

For sale—Beauty salon, reasonable, 799-3416, after 5pm 799-3580. 16

Real estate classes now forming. Nebraska School of Real Estate. 5615 O St. 489-9311. 6

REAL ESTATE

Comprehensive course to commence shortly for March exam and Real Estate Career. Call Guideline 435-2186. 25

SILENT MONEY MAKER!

If you are willing to spend a few hours per week to collect money from commercial locations which are established for you by our company in your area, answer this ad . . . Our products are made by Heinz, Hormel, Nabisco, etc. . . Our "Hot Food" vending machines give you the potential of carefree living. If you have good references and are willing to make a cash investment as shown below, we will show you the "Silent Money Maker."

PLAN ONE $1,847.00
PLAN TWO $2,932.00
PLAN THREE $5,795.00

For further information or a personal interview with no obligation, send Name, address, & phone number to: North American Distributing Corp. Hot Food Division, 3443 No. Central Ave., 4th floor, Phoenix, Ariz. 85012. 25

Tavern & equipment with Class C license for sale. Write Box Holder PO Box 4453 Lincoln. 31

Two story 72x75 plus liquor building. Income $1,140 monthly. 432-1890. 6

129 Financial

MR. BUSINESSMAN
We collect your delinquent & uncollectable accounts anywhere in the U.S. 20
BONDED LICENSED
INTERSTATE, Box 5005, Lincoln, Neb.

134 Income Tax

ABC Income Tax Service, 2240 No. 48th. Frustrated or uptight? Call Mrs. Kent Alverson & Mike Bousquet. Experienced with personal, farm, & business; state & federal returns. 488-9676. 1

At 872 Elmwood—Tax service, reasonable, experienced. Ida Bergin, 435-3893 after 3pm. 30

A. L. Hagelberger. Experienced. 432-8026. 2725 So. 16th. 7

Benson Business Service
2645 N 48th 434-8822
BOOKKEEPING & INCOME
Have your Tax returns prepared by a member of our competent staff. Walk-in or appointment. Hours weekdays 9-9 Sat. 9-5 Sun1-5 13

Confidential income tax preparation. From $5. Call Steve McGinnis. 30

McGINNIS BOOKKEEPING & TAX SERVICE
3867 Normal Blvd. 489-8802

Hermans Income Tax Service. 120 So. 11. 475-5581, 477-6331. 3

Income tax service — H. Glancy, 140 So. 48, off street parking, anytime. 489-3871. 1

JOHN W. TOMEK
Experienced, qualified
3502 W 434-6760. 7

Tax Service. All types $4 up. 465-6140 or 3672 X. 31

Mr. & Mrs. Warren E. Staals, 434-2078. 2328 No. 67th. 30

Elder inmates at a state penitentiary received questionaires as part of a national survey seeking to pinpoint the problems of older people. They listed lack of older people. They listed lack of transportation and income as major criticisms of their environment.

135 Instruction

For MODEL TRAINING & Student Placement. BETTE BONN, 432-1229. 9

142 Lost & Found

Lost — tool box, South part of town, reward. 475-0334, 466-2510. 27

Lost — Male Boxer, black collar, vicinity Greenwood. 789-3605 after 4:30pm. 3

Lost — Blond Pekingese female, collar & tags, "Happy", Reward. 434-0341. 3

Lost: Black & tan Airedale Terrier, female, 1 year old, 60 lbs. Answers to Rowdy, 3 miles south of town. Reward. 435-1120. 3

Lost: Ladies Bulova while gold wrist watch vicinity 48th & Van Dorn. Reward. 488-4259. 30

Lost— white cat, College View vicinity. Reward. 488-3918. 31

148 Personals

Authorized representative, Electrolux vacuum sales & service, Roth, 1510 So. 12. 477-1927. 24

Authorized representative, Electrolux vacuum sales & service, Roth, 1510 So. 12. 477-1927. 24

Board & room for elderly people, 475-1419. 23

Clean quiet home for elderly gentlemen, 488-3967. No Sat. calls. 23

Dolls repaired & dressed. Call 786-7955 or 786-2395. 20

Electrologist, permanent removal of unwanted hair from face, neck and arms. A scientific method recommended by medical authorities. Consultation without obligation. 1013 Sharp Bldg., 477-1702. 5

Eldon L. Garrett, 308 Lyncrest, present this ad (with proper identification) at the Journal-Star Want Ad counter, 926 P Street before 5pm, January 26, 1972. We will give you 4 free tickets for the Nebraska International Sport, Vacation, and Travel Show. 25

Give a special Valentine: Life like portrait drawing done from sitting or photo, $7. 477-1975. 2

Greenware sale Jan. 3 through Jan. 31. Joyce's Ceramics. 141 West F, 435-7673. 31

☆

Garage wanted. 489-4929. 11

In debt? Too many bills? Lincoln Financial Advisory, 477-6002. 17

Is morality really important? Dial 435-3533. 29

Klein, self-employed. Repairing, jewelry, diamonds, gifts. 6009 Vine. 466-1337. 9

McField Cleaners-Tailors. Specialized Weaving. A-1 Alternatins, remodeling, 1026 P 432-5441. 11

Reduce excess fluids with Fluidex $1.69—Lose weight safely with Dex-A-Diet 98c at your drugstore. 6

Room & board for men, licensed home. 466-4007. 29

Room, board, elderly woman. My home. 432-2644. 16

Sculptress Bra Sale — Better than ever values. 489-4870. 21

Short & long term foster homes are sometimes needed for teenage boys & girls by the Lancaster Juvenile Court. If your family could provide foster care please call 473-6365. 27

Timex, all other watches repaired, jewelry repairing. Jewels, 1319½ "O". 18

WEDDING MINTS, invitations napkins, accessories. 488-4268. 31

Will loan to $5,000 if you qualify. Call Dave 432-5332. 31

17th & M — 2 spaces for parking. $8 mo. 435-8291. 18

157 Dressmaking

Alterations and sewing for women and children. 432-8393. 25

Call 489-2667 for your sewing & alternations. 10

Sewing, experienced & reasonable. 434-7167. 2

Sewing for women & children, also crocheted ponchos. 477-5331. 29

158 Building & Contracting

Abandon concrete problems. Basement walls repaired & relaid, steel posts, retaining walls. Small jobs welcome. 435-6192. 27

Able repairs, basement walls, window wells, black dirt, concrete. 434-8972. 31

Building & remodeling, garages & cabinets, work guaranteed, 466-1348. 3

Carpentry repairs, remodeling (small jobs welcomed), Free estimates. 432-0774. 19

Cabinets, bookcases, formica work. Experienced. Ray's Custom Cabinets. 477-4291, 435-8484. 14

Free estimates, large or small. Fast carpentry service. Call 434-3500. A

Remodeling, carpentry, concrete work. Free estimates. Reasonable. 435-3738. 19

162 Home Services & Repairs

ABILITY "we have", to repair all basement walls, steel posts, wall reenforced. Reliable workmanship. 432-1540. 23

Able painting, yard care, flower gardens, black dirt. Gutters. 434-8972. 31

All kinds, clean up, repair & remodeling. 434-8992. 31

All kinds of concrete work, basement repair. Lawrence Lefler, 435-2749. 10

All electric work, licensed, bonded, insured. Free estimates. 475-5095. 18

Action — When you call 489-5653 for outside sheet metal work. Gutter-spouts - flashings - chimney caps, planter boxes. Experienced. Free estimates. 31

Basement work, walls relaid, repaired, straightened, cleaned up. Estimates. 475-5578. 26

Complete redecorating & clean up work. Free estimates. H & R Contractors. 466-9282 or 475-5298. 29

Expert carpet installation, lowest rates call 466-6298. 14

Interior painting, free estimates, 435-4863. 1

Painting, wall papering, repairing, quality work, Reasonable. Insured. References 782-3355. 7

166 Interior Decorating

Roofing, siding, gutters, 20 yrs. experience. Free estimates. 432-9363. 13

Exterior, interior painting, papering, plastering, steaming. Bill Kremke 489-1037, 435-1557. 18

Exterior-interior painting and papering. Estimates. Charles Harris. 423-4759, 434-6281.

Paperhanging, painting, interior and exterior. Experienced. References. Yosts, 466-2672, 434-1667. 28

174 Plumbing/Heating/Air Conditioning

Leo Zavadil, 3340 "C" present this ad (with proper identification) at the Journal-Star Want Ad counter, 926 P Street before 5pm, January 26, 1972. We will give you 4 free tickets for the Nebraska International Sport, Vacation, and Travel Show. 25

175 Snow Removal

Alan's Snow Removal, Jeep blading, drives, lots. Towing. 432-5772. 2

D & S Lawn Service—Snow removal, driveways, sidewalks, 466-5956, 434-2775. 27

Snow blading — driveways and parking lots. Also car starting 432-8100. 3

Snow blading—Driveways, parking lots, call anytime, 477-7728. 4

Snow removal, residential, sidewalks, drives, power equipment, reasonable, 466-7339, 434-8169. 7

Snow removal sidewalks, driveways 432-1148 3

Snow blading, drives, parking lots. 432-3718. 29

Snow removal, sidewalks, driveways. 435-2392. 29

Snow removal; sidewalks, driveways. 432-3532. 14

Tractor snow blading, driveways & lots. 432-1991, 489-7578 after 4:30 1

178 Trucking & Hauling

All hauling, prompt service, free estimates. Call anytime. 434-4778. 9

Cheap hauling. Bank Americard accepted. Evenings. 489-6349. 23

HAVE TRUCK WILL HAUL!
Anything, Anytime. Fast Service, Estimates. 434-0519. 27

Light hauling, garages, anything, everything. After 5pm. Free estimates, 435-3725. 3

Light hauling, anytime, reasonable rates, free estimates. Gale Ganshorn, 489-3924. 28

MOVING, HAULING, MAJOR APPLIANCES, 466-7923, 466-9168. 30

Tom Morfeld's light hauling. Appliances, anything, everything. Reasonable rate. 489-3729. 5

Trash hauling of any sort, estimates & by appointment. 475-1300. 9

182 Tree Service

Absolutely fully insured and licensed arborist. Removing and trimming. 466-0970. 16

All tree trimming, removal & stump removals at low winter prices. Licensed & insured. 489-2667. 10

Cheap efficient tree service. Bank Americard accepted. Eves. 489-6349. 17

ave money with winter prices Dangerous and unsightly trees removed—trimmed. 488-1018. Fully insured. 3

Trimming, removal, hedge trimming, hauling, odd jobs. Free estimates. 489-1862. 3

201 Antiques

"ANTIQUES" — Sprague, Neb.
"THROUGH THE YEARS"
Wed. & Sat. 2 to 9pm
Lincoln 432-6038 days, 477-1681 eves. 21

Antique organ, needs overhauling, make offer. 66-5849, 488-7126. 1

Antiques — Emerald Grocery, 6 miles West O. Open daily 10am-6pm. 13

Antiques, collectibles, glassware, pottery, eves. & weekends. 4600 J. 9

Antiques — Buy, sell, large selection. Village Store, 2406 "J", 432-8422, 466-2703.

Brown's Antiques — Sprague —Open Daily & Sun. General line. 794-5521. 19

Bells, Toys, Wicker Buggies, Tin, Crockery, Furniture, Cut Glass. Tues., Thurs., Sat. 1527 No. Cotner. 30

California dealer buying old or antique furniture. 1 piece or semi load. 434-2406. 13

The Country Store—2156 So. 7th—Antiques 10-5 Daily, 1-5 Sun. 22

Two antique shoulder guns, for information call 488-5658. 1

203 Building Material

Bathroom fixtures, metal storms, & metal doors, doors, lumber, 432-4894. 27

Fiberglass, 35c running ft., excellent for mobile home skirting, 475-9658. 12

Save money! Used lumber. Crawford Lumber, 644 West R. 435-3338. 30

Sutherland Lumber Co.

"4x8¾" plaster board	$1.39
5 gal. white texture	$5.29
2x4 pre-cut wall studs	53c
30"x80" mahogany doors	$6.15
Pouring wool insulation	$1.05
No. 235 Asphalt roof shingles Sq.	$8.98
No. 90 Roll roofing in colors	3.72
10' galvanized guttering	$1.75
3'x50' roll plastic covering	$4.18
9'7" wood garage door & hardware	$57.87
25"x32' roll trailer skirting	$15.95
5' wood step ladder	$5.98
12"x16" primed house siding ft.	17

Sutherland Lumber Co.
Open hours weekends
8:00AM to 9:00PM
6021 Cornhusker Hwy.
Saturday 8:00AM to 5:00PM
Phone 434-6378 1c

208 Clothing

3 beautiful formals, each worn once, excellent condition. 434-1526. 1

215 Food

Live ducks for sale, all kinds. $1.75-$2. 112-995-5749. 29

218 Fuel & Firewood

All firewood at special winter prices. Free delivery. 489-2667. 5

Ash, mixed hardwoods or softwoods, pine, free delivery. 432-7797. 26

Cheap split firewood, Bank Americard accepted, free delivery, eves. 489-6349. 17

Chill weather ahead! Seasoned fireplace wood, free delivery. 488-1201. 21

Hard, dry, shedded fireplace wood, Marvin Densberger, 435-1361. 25

Nebraska's choicest firewood, guaranteed to burn. 488-1018. 6

Will season fire place wood — free delivery & stacked. 432-3055. 4

222 Garage/Rummage Sales

Conn piano, furniture, appliances, appliances, recently purchased sewing machine with cabinet and others. 4801 W. Benton, 799-2680. 28

St. Mary's 14th & K, Jan. 28, 4pm to 9pm; Jan. 29, 8:30am to 8pm. 28

228 Home Furnishings

☆

ALL BY GIBSON
Under counter dishwasher, 7 cycle including panel $219.95
Portable dishwasher, 7 cycle, choice of colors, "The best" $239.95
18.51 Side-by-side refrigerator, in colors, 10 year warranty on compressor $349.95
Also 1972 Sylvania TV, 18 in. color portable $299.95
ONCE-A-YEAR SALE ON ALL SYLVANIA COLOR TVs
Reddish Bros. Inc.
601 WEST VAN DORN 477-3944
25c

APPLIANCES
RECONDITIONED IN OUR OWN SHOP AND WARRANTED
TELEVISION
RANGES
WASHERS & DRYERS
REFRIGERATORS
Christensen's
11th & M St. 432-5365
11c

USED APPLIANCES
Apt. Gas Stove $29 — Tappen 36 in. gas $85. Frigidaire 30 in. elec. $89. Matched set Speed Queen Washer-Dryer $138, elec Dryers $48 & up. Washers $59 & up. Refrigerators $33 & up. 3
ALLIED REFRIG. & APPL.
6116 Havelock 466-3392

☆

AN AUCTION
Roca, Neb.
Wed., Jan. 26, 6:30pm
SOME VERY LARGE CONSIGNMENTS: Stoves; Refrigerators; Real nice washer 7 dryer; Drop front desk; Regular desk; Reclining chairs; End tables; 3 bedroom sets; Record player; Several Dinettes; Round table & 4 chairs, modern; Very good portable TV; Chests; Box springs & mattresses; Bookcases; Base cabinet; Radio; Lamps; Dishes & lots lots more. 26c
EVERYONE WELCOME, DEALERS TOO.
ACTION AUCTION
ROCA, NEB. 435-7384
RALPH LEWIS, AUCTIONEER

228 Home Furnishings

All makes vacuum cleaners repaired. HOPKINS, 114 No. 14. 432-1135. 4

ACE TV 2429 "O" 432-8000
RENT A TV
B & W, Color & Furniture 14c

AUCTION
NEXT SALE WED., JAN. 26, 6:30PM
Consignment sale—Buy-sell-pickup.
"Our store is open daily"
ACTION AUCTION
ROCA, NEB. 435-7384 14c
RALPH LEWIS, AUCTIONEER

☆

BARGAINS AT LIMINGS
2350 "O" Street 432-3151 20c

Bedroom set, living room complete for sale. 466-4557. 27

CASH PAID for furniture, guns, Appliances, oddities, antiques, TV's, tools, etc. Anything of value. Bonded-Courteous-Inspired. We pick up.
Top prices paid. 23
477-9432 434-3312

CASH
Want to buy bedroom suites, chest of drawers, appliances, 1 piece or house full, also tools. 432-5822, 466-4554. 21

Chest deep freeze & 12x9 carpet for sale — 488-9425. 27

CORNHUSKER HIWAY AUCTION
2534 CORNHUSKER HIWAY
Sale every Sun. afternoon 2pm. We buy, sell or trade. No sale too small to sell. Call 466-1844, ask for Bill. 2c
WILLIAM WEGENER, Auctioneer

Deluxe model Frigidaire electric range, yellow, good condition. 432-1864. 30

Double oven GE stove, like new, storage drawers. 434-1052. 3

Dining room set with 6 chairs, leather-like sofa bed. 488-4743. 25

ELECTROLUX
BAGS HOSES REPAIRS
6116 HAVELOCK 466-3392 6

Electric range, has clock with timer, very good condition. 489-5371. 31

For sale — brown couch, good condition, $35, call after 6PM, 477-9964. 27

GE stove good shape; kitchen table & 4 chairs, 466-6822. 30

Have good selection of good used zig-zag sewing machines, portable & console at reasonable prices. Capitol Nelco Sewing, 2733 No. 48, 434-0844. 28

Italian Provincial dining set, table, 6 chairs, breakfront, excellent condition. 423-6217. 26

JAN. CLEARANCE SALE
—NEW FURNITURE—
—AT DISCOUNT PRICES—
Warehouse Sale Tuesday
Tues., Jan. 25, Wed., Jan. 26
Discount Warehouse, 1630 O 25c

Kitchen table & 4 chairs, excellent condition, new bed, triple dresser, mirror, box springs & mattress, lamps, 3 ft. x 4 ft. wall mirror, chrome kitchen chairs, patio chairs, 3 ft. x 9 ft. rug runners, misc. items & rummage. 489-5251. 25

Old Coca Cola pop cooler, $20; '64 Pontiac. 489-3781. 3

3 French Provincial chairs for sale. 1 green nylon; 1 gold crush velvet; green & gold velvet one. 3927 W. 30

LINCOLN'S NEW
USED FURNITURE STORE
Ye Old Curiosity Shop
2021 Garfield 477-6271 6

LOCAL FURNITURE MANUFACTURERS ANNUAL WAREHOUSE SALE IN PROGRESS
4-piece modern bedroom set, $115; desks $28 & up; chest $28 & up; also many other bargains in discontinued styles & factory seconds. See at
COLLEGE FURNITURE MART
4827 Prescott
Open Sun. thru Thurs. Closed Fri. & Sat. 19

☆

LEFT IN LAY-A-WAY
1972 KIRBY CLASSIC
Famous for its super cleaning features and durability. Complete with attachments and shampooer. Factory guaranteed. Sold new for $279.50 assume balance of $241.90 full cash price or use budget plan. To see call 489-2744. 29

Old cherrywood 4 piece bedroom set, $160, see eves. at 2525 Calvert. 3

SINGER GOLDEN TOUCH sewing machine, take for payments, small balance. RELIABLE 432-7342, 488-6100. 25c

Save at Wanek's
LARGEST SELECTION OF
Name Brand Furniture, Carpets, Appliances, Color TV—Stereo
Nights til 9, Sunday-til 6. 5c

Used Westinghouse washer & dryer, front load, excellent condition, $100 set. 434-2644. 26

USED APPLIANCES — Kelvinator electric dryer, Speed Queen gas dryer.
Special on used wringer washers, $49.95 to $69.95, NOW $35 . . . and you can have your choice of: Speed Queens, Dexters (single or double tub), or Maytags.
See us for drain tubs, wringer rolls, and parts for most makes of wringer washers.
NEW gas stoves, 20" apt. size, regularly, $98 now $88. 30" stove, white or color, $189.95 & $199.95, NOW ONLY $165. One white double oven gas, like new, $195. One only new Hardwick, electric, bronze color, double oven, regularly, $435, close out at $310.
GOURLAY BROS.
915 "O" Street 432-1636

Water softener, Culligan Markette C, take payments. 477-5064 after 5pm. 1

Medium sized Persian rugs for sale. Call 475-0213 evenings. 28

We have a showroom floor of odds & ends of new mobile home furniture. Stoves, refrigerators, sofas, chairs, beds, dinettes & occasional tables. Mobile Home Ranch, 520 West "O." Open 9-9 weekdays, 9-6 Sats. & 12-6 Sun. 21c

2 complete 3-piece bedroom sets. 782-2246. 1

8 place setting of china. Anniversary pattern. Never been used, complete set of pots & pans. 477-4751. eves. 27

48" wide maple Tell City table, 2 leaves, 3324 Curtiss Dr. 14

40 gallon natural gas water heater, 52 gallon electric water heater, 439-5407, 711 Driftwood Dr. 1

231 Sewing & Fabrics

Close out of three 1971 zig-zag sewing machines in walnut cabinets. Reg. $239, now $149.95 complete. Capitol Nelco Sewing, 2733 No. 48, 434-0844. 28

☆

CHRISTMAS LAY-A-WAY
19722 GOLDEN STITCH
Brand new. Never used. Does all stretch stitches, for double knits, tricot, and regular knit materials. Automatic built-in buttonhoier, zig zags, monograms, darns, embroiders. 28 different designs all built-in. No attachments necessary. Top of the line. Sold new for $403.95 in portable case. Assume balance of $287.40 cash or terms available. To see call 432-1275. 29

½ PRICE
GOOD HOUSEKEEPER
NOW $39.95
Bobbin winder, Built-in Darner, Dial Tension, Full Size, Built-in Light and More. 3
DIAL'N SEW DRESSMAKER
ALLIED REFRIG. & APPL.
6116 Havelock 466-3392

231 Sewing & Fabrics

ZIG-ZAG BY WHITE
Full size, heavy duty head, just 4½ months old, looks like new, fully guaranteed. Full cash price $43.67, To see call Statewide Dist., 435-3048. A

☆

3 MONTH OLD ZIG ZAG
Due to unfortunate circumstances. One 1970 model Dial "N" Sew Zig Zag. Like new, in excellent condition. Makes buttonholes, sews on buttons, monograms, embroiders, patches, darns, etc. $36 cash or 6 payments of $6. To see call 432-1276. 29

1971 SINGER ZIG ZAG
6 payments of $8.45 or cash payment of $50.70
Portable model, everything built in to zig-zag, overcast, stretch stitch, buttonhole, etc. for free home trial call Statewide Dist., 435-3048. A

236 Machinery & Tools

CHAIN SAWS
DISCOUNTS AT
SURPLUS CENTER
100 West "O" 8c

240 Miscellaneous for Sale

ACE TV 2429 "O" 432-8000
RENT A TV
B & W, Color & Furniture 13c

Avocado eye level electric stove, like new. Can be seen at 3220 Adams. 31

ANDY'S APPLIANCE REPAIR
All major appliances repaired, moved or salvaged. 423-6333, 799-2132 11

BOOKCASES & CABINETS
Save 25% on final walnut finished pieces of furniture. Can be used alone or stacked with other units. Hurry, limited supply. 27c
PAULEY LUMBER
945 So. 27 435-3215

Bring your window shade rollers to Floorcrafters, 135 So. 9th. Refills, 98c each. 432-5927. 25c

CASH PAID for furniture, guns, Appliances, oddities, antiques, TV's, tools, etc. Anything of value. Bonded—Courteous—Insured. We pick up.
Top prices paid. 23
477-9432 434-3312

CLEARANCE SALE
Good used Hoover, Electrolux, Kirby, Eureka Vacuum Cleaners $7.50 up. This week only Call 434-1730 or see at 1543 N. Cotner. Statewide Disrtibutors your Guaranteed Sew-Vac. Sales and Service Stores. Precision Scissor Sharpening. A

Draperies, draw, beige for 14 ft. picture window. Reasonable. 488-1086. 26

FIREPLACE KINDLING
Approximately 25 lb. bag, only 95c. 20c
PAULEY LUMBER
945 So. 27 435-3215

For sale, KIRBY VACUUM, complete with attachments, One year parts and labor guarantee. Full cash balance $47.81. To see in your home call Statewide Dist. 435-3048. A

Help for sagging grades—Collegiate encyclopedia, ½ price. 475-7859 eves. 28

Hedstrom baby stroller, like new, converts into carriage. Swing-a-matic. 434-4994. 27

Klein Repairing, jewelry, antiques, silver, Buy-sell. 6009 Vine. 466-1337. 9

KIRBY
8 PAYMENTS OF $9.32
1970 model with extra wide cleaning head, fully guaranteed, a real bargain at $74.56. Very good on shag. To try on your carpet call Mr. Johnston, Statewide Dist. 435-3048. A

Leather purses; 2 wigs; winter coat; Polaroid camera; tape recorder; hostess gown; wool slacks; pant suits; dresses; 466-3376. 27

Lindsay water softener repossessed, take over payments, 488-0909. 27

Pool Tables By Brinktun
1—8 ft. Knight, $169.
2—8 ft. Royal, reg. $299, now $269.
Pool table accessories, save 25%. 27c
PAULEY LUMBER
945 So. 27 435-3215

Classified Display

Jumbo-Knit Cape

by Laura Wheeler

Look dashing in a cape with a convertible collar and double cable trim.

JUMBO-KNIT in short or ¾ length for campus-country! Use large needles bulky yarn. Trim with fringe. Pattern 746: knitting directions.

SEVENTY-FIVE CENTS for each pattern — add 25 cents for each pattern for Air Mail and Special Handling. Send to Laura Wheeler, Journal-Star Needlecraft Dept., Box 161, Old Chelsea Station, New York, New York, N. Y. 10011. Print Pattern Number, Name Address, Zip.

NEW! 1972 Needlecraft Catalog — fabulous fashions, accessories, gifts. Knit, crochet, embraider. Free patterns. 50c.

NEW! Easy Art of Hairpin Crochet has 26 patterns. $1.00.

Instant Crochet Book

LEGAL NOTICES

"The Annual Meeting of the Policyholders of the Union Insurance Company (Mutual) will be held at the Home Office, 14th and Que Streets, Lincoln, Nebraska, at 10:00 A.M., February 23, 1972."

"The Annual Meeting of the Policyholders of the Nebraska Hardware Mutual Insurance Company will be held at the Home Office, 14th and Que Streets, Lincoln, Nebraska, at 10:00 A.M., February 24, 1972."

ADVERTISEMENT TO BIDDERS

Bids for the construction of one (1) Type "A" Modified Latrine Building and miscellaneous appurtenances at Fort Hartsuff State Historical Park, Ord, Nebraska, will be accepted until 2:30 o'clock P.M. Central Standard Time on February 10, 1972, at the office of the Nebraska Game and Parks Commission, Engineering Division, Room 240, 2200 North 33rd Srteet, Lincoln, Nebraska, at which time said bids will be publicly opened and read. Plans and Specifications are available from the Engineering Division, phone Lincoln, 402-434-0641.

NOTICE

Notice is hereby given that a six year road and street plan for Village of Davey, Nebraska as required by Sec. 39-2119 et seq. R.R.S. (Supp. 1969) has been recommended for approval by the Village Board of Trustees, and that a public hearing be held on said six year road and street plan on the 8th day of February, 1972, beginning at 8 p.m. at the Village Hall, Davey, Nebraska at which time objection to or recommendations for said plan will be heard.

Lorena A. Vomacka
Village Clerk

NOTICE OF PUBLIC SALE

TO WHOM IT MAY CONCERN:

Notice is hereby given that on February 3, 19?2, at 2:00 p.m. a public sale will be held at 3633 O St., Lincoln, Neb., to sell for cash the following collateral, to wit; 1970 Chevrolet pickup, S-N CE240J119644 said collateral being held to secure an obligation arising under a retail instalment security agreement held by General Motors Acceptance Corporation as secured party. Said public sale is to be conducted according to the laws of the State of Nebraska. General Motors Acceptance Corporation reserves the right to bid at this sale.

The collateral is presently stored and may be seen at Haley's Inc., Nebraska City, Neb.

GENERAL MOTORS
ACCEPTANCE CORPORATION

Bids for the construction of general facilities construction for the Louisville State Recreation Area at Louisville, Nebraska will be accepted until 3:30 o'clock P.M. Central Standard Time at the office of the Nebraska Game and Parks Commission, Engineering Division, Room 240, 2200 North 33rd Street, Lincoln, Nebraska, on February 1, 1972 at which time and place said bids will be publicly opened and read. Items of construction to include: one metal maintenance building and office combination, three (3) water closet latrine buildings, complete sewer system to serve the area, various water lines and electrical distribution and miscellaneous construction items. Plans and specifications are available from the Engineerng Division, phone Lincoln, 403-434-0641.

Bids for the construction of general facility improvements at Fort Atkinson State Historical Park, near Fort Calhoun, Nebraska, will be accepted until 2:00 o'clock P.M. Central Standard Time on February 1, 1972, at the office of the Nebraska Game and Parks Commission, Engineering Division, 2200 North 33rd Street, Lincoln Nebraska, at which time said bids will be publicly opened and read. Plans and Specifications are available from the Engineering Division, phone Lincoln 402-434-0641.

Bids for the construction of water supply for hatch house at Valentine Fish Hatchery near Valentine, Nebraska will be accepted until 2:30 P.M. Central Standard Time at the office of the Nebraska Game and Parks Commission, Engineering Division, Room 240 2200 North 33rd Street, Lincoln, Nebraska, on February 1, 1972, at which time and place said bids will be publicly opened and read. Plans and specifications are available from the Engineering Division, phone Lincoln, 402-434-0641.

Bids for the construction of asphalt paving, shouldering and paving repair for Ponca State Park near Ponca, Nebraska will be accepted until 3:00 o'clock P.M. Central Standard Time at the office of the Nebraska Game and Parks Commission, Engineering Division, Room 240, 2200 North 33rd Street, Lincoln, Nebraska, on February 1, 1972 at which time and place said bids will be publicly opened and read. Plans and specifications are available from the Engineering Division, phone Lincoln, 402-434-0641.

NOTICE OF SALE
OF OIL AND GAS LEASE

Notice is hereby given that the Board of Educational Lands and Funds of the State of Nebraska will offer for sale at public auction to be held at the office of said Board, 307 South 16 Street, Lincoln, Nebraska, on the 1st day of February 1972, at 9:00 a.m. C.S.T., an oil and gas lease covering the following described lands situated in Nebraska, towit:

CHEYENNE COUNTY
N½ Section 14, Township 12 North, Range 52 West of the 6th P.M. (320 acres)
DAWES COUNTY
All Section 16, Township 34 North, Range 47 West of the 6th P.M. (640 acres)
All Section 36, Township 34 North, Range 47 West of the 6th P.M. (640 acres)
W½ Section 36, Township 35 North, Range 47 West of the 6th P.M. (320 acres)
FRONTIER COUNTY
All Section 16, Township 8 North, Range 26 West of the 6th P.M. (640 acres)
E½-N½NW¼ Section 16, Township 8 North, Range 27 West of the 6th P.M. (400 acres)
E½-E½NW¼-NW¼NW¼-NE¼SW¼ Section 36, Township 8 North, Range 28 West of the 6th P.M. (480 acres)
LINCOLN COUNTY
All Section 36, Township 10 North, Range 26 West of the 6th P.M. (640 acres)
All Section 16, Township 9 North, Range 27 West of the 6th P.M. (640 acres)
N½-SE¼ Section 16, Township 9 North, Range 28 West of the 6th P.M. (480 acres)
All Section 36, Township 10 North, Range 28 West of the 6th P.M. (640 acres)
All Section 16, Township 10 North, Range 29 West of the 6th P.M. (640 acres)
All Section 16, Township 11 North, Range 30 West of the 6th P.M. (640 acres)
All Section 16, Township 12 North, Range 30 West of the 6th P.M. (640 acres)
All Section 36, Township 13 North, Range 30 West of the 6th P.M. (640 acres)
All Section 16, Township 15 North, Range 30 West of the 6th P.M. (640 acres)
All Section 16, Township 12 North, Range 31 West of the 6th P.M. (640 acres)
NW¼ - W½NE¼ - N½SW¼ - NW¼SE¼ Section 16, Township 13 North, Range 31 West of the 6th P.M. (360 acres)
All Section 36, Township 16 North, Range 31 West of the 6th P.M. (640 acres)
All Section 16, Township 10 North, Range 32 West of the 6th P.M. (640 acres)
All Section 16, Township 15 North, Range 32 West of the 6th P.M. (640 acres)
All Section 16, Township 12 North, Range 33 West of the 6th P.M. (640 acres)
All Section 36, Township 13 North, Range 33 West of the 6th P.M. (640 acres)
All Section 16, Township 15 North, Range 33 West of the 6th P.M. (640 acres)
All Section 36, Township 15 North, Range 33 West of the 6th P.M. (640 acres)
SHERIDAN COUNTY
All Section 16, Township 28 North, Range 46 West of the 6th P.M. (640 acres)
All Section 16, Township 29 North, Range 44 West of the 6th P.M. (640 acres)
All Section 36, Township 29 North, Range 44 West of the 6th P.M. (640 acres)
All Section 36, Township 29 North, Range 45 West of the 6th P.M. (640 acres)
S½ Section 16, Township 29 North, Range 46 West of the 6th P.M. (320 acres)
All Section 36, Township 29 North, Range 46 West of the 6th P.M. (640 acres)
All Section 16, Township 32 North, Range 43 West of the 6th P.M. (640 acres)
All Section 36, Township 32 North, Range 43 West of the 6th P.M. (640 acres)
All Section 16, Township 32 North, Range 44 West of the 6th P.M. (640 acres)
All Section 36, Township 32 North, Range 44 West of the 6th P.M. (640 acres)
All Section 16, Township 32 North, Range 45 West of the 6th P.M. (640 acres)
All Section 36, Township 32 North, Range 45 West of the 6th P.M. (640 acres)
All Section 16, Township 32 North, Range 46 West of the 6th P.M. (640 acres)
All Section 36, Township 32 North, Range 46 West of the 6th P.M. (439.17 acres)
N½-SW¼-SW¼SW¼SE¼ Section 16, Township 33 North, Range 43 West of the 6th P.M. (490 acres)
All Section 36, Township 33 North, Range 43 West of the 6th P.M. (640 acres)
All Section 16, Township 33 North, Range 44 West of the 6th P.M. (640 acres)
All Section 36, Township 33 North, Range 44 West of the 6th P.M. (640 acres)
All Section 16, Township 33 North, Range 45 West of the 6th P.M. (640 acres)
All exc. SE¼SE¼ Section 36, Township 33 North, Range 45 West of the 6th P.M. (600 acres)
All Section 36, Township 33 North, Range 46 West of the 6th P.M. (640 acres)
S½N½ - NW¼SW¼ - N½SE¼-SE¼SE¼-Gov't Lots 1 and 2 Section 16, Township 34 North, Range 44 West of the 6th P.M. (474.60 acres)
All Section 36, Township 34 North, Range 44 West of the 6th P.M. (640 acres)
All Section 16, Township 34 North, Range 45 West of the 6th P.M. (640 acres)
All Section 36, Township 34 North, Range 45 West of the 6th P.M. (640 acres)
All Section 16, Township 34 North, Range 46 West of the 6th P.M. (640 acres)
All Section 36, Township 34 North, Range 46 West of the 6th P.M. (640 acres)
All Section 36, Township 35 North, Range 46 West of the 6th P.M. (640 acres)

Such leases will be sold in accordance with and subject to provisions of Section 72-901 to 72-912 inclusive, R.R.S. 1943, to the highest bidder, subject to the right of the Board to reject any and all bids.

BOARD OF EDUCATIONAL
LANDS AND FUNDS
Morris R. Reynolds
Executive Secretary

Journal and Star

Want Ads

Your low-cost Want Ad appears daily in the Lincoln Star (Morning) and the Lincoln Journal (Evening) or the Sunday Journal and Star at the following cash rates:

Words	Lines	DAYS 1	4	7	10
— 10	2	1.02	3.44	4.90	5.60
11-15	3	1.38	4.92	6.93	8.10
16-20	4	1.76	6.40	8.96	10.40
21-25	5	2.15	7.80	11.20	13.00
26-30	6	2.52	9.12	13.02	15.00
31-35	7	2.87	10.36	14.70	17.50

These low-cost rates apply to Want Ads from within the State of Nebraska which are placed for consecutive days and are paid for within 10 days after the ad expires or is canceled. Daily rate for ads from outside State of Nebraska is 55 cents per line.

TO PLACE ADS
Dial 473-7451

101 Cemeteries/Lots

3 graves, Memorial Park, reasonable, 466-1588 after 4pm. 25

110 Funeral Directors

ROPER & SONS
Mortuaries
2 CONVENIENT LOCATIONS
4300 East "O" 432-1225
6037 Havelock 466-2831 3

METCALF
FUNERAL HOME
27th & Que 432-5591 16

Umberger—Sheaff
Mortuaries
Main Office 48th & Vine
26

WADLOW'S MORTUARY
1225 L. Spacious Parking Lot. 432-6535. 15

HODGMAN-SPLAIN & ROBERTS MORTUARY
488-0934 4040 A 12

120 Announcements

Save the Stuart Theater
All interested parties contact: "Save the Stuart Theater Committee" P.O. Box 80283 Lincoln 68501. 31

123 Auctions

George Vogel, 6822 Platte, present this ad (with proper identification) at the Journal-Star Want Ad counter, 926 P Street before 5pm, January 26, 1972. We will give you 4 free tickets for the Nebraska International Sport, Vacation, and Travel Show. 25

126 Business Opportunities

COCKTAIL LOUNGE
322 South 9th. Very clean operation — lots of equipment — showing very good return. Possible lease-purchase of the building. Owner wants offers. Priced below annual gross. Fred Schoeneweis 489-5632. 29c

TOWN & COUNTRY COMMERCIAL DEPT.
5615 "O" Street 489-9311

Cocktail lounge near "O" Campus, $29,500. Journal-Star Box No. 72. 11

Dairy Queen, well located, priced to sell before March 1. Write Journal-Star Box No. 55 3

For sale—Beauty salon, reasonable, 799-3416, after 5pm 799-3580. 16

Real estate classes now forming. Nebraska School of Real Estate. 5615 O St. 489-9311. 6

REAL ESTATE

Comprehensive course to commence shortly for March exam and Real Estate Career. Call Guideline 435-2186. 25

SILENT MONEY MAKER!

If you are willing to spend a few hours per week to collect money from commercial locations which are established for you by our company in your area, answer this ad . . . Our products are made by Heinz, Hormel, Nabisco, etc. . . Our "Hot Food" vending machines give you the potential of carefree living. If you have good references and are willing to make a cash investment as shown below, we will show you the "Silent Money Maker."

PLAN ONE $1,847.00
PLAN TWO $2,932.00
PLAN THREE $5,795.00

For further information or a personal interview with no obligation, send Name, address, & phone number to: North American Distributing Corp., Hot Food Division, 3443 No. Central Ave., 4th floor, Phoenix, Ariz. 85012. 25

Tavern & equipment with Class C license for sale. Write Box Holder PO Box 4453 Lincoln. 31

Two story 72x75 plus liquor building. Income $1,140 monthly. 432-1890. 6

129 Financial

MR. BUSINESSMAN
We collect your delinquent & uncollectable accounts anywhere in the U.S. 20
BONDED LICENSED
INTERSTATE, Box 5005, Lincoln, Neb.

134 Income Tax

ABC Income Tax Service. 2240 No. 48th. Frustrated or uptight? Call Mrs Kent Alverson & Mike Bousquet. Experienced with personal, farm, & business: state & federal returns. 488-9676. 1

At 872 Elmwood—Tax service, reasonable, experienced. Ida Bergin, 435-3893 after 3pm. 30

A. L. Hagelberger. Experienced. 432-8026. 2725 So. 16th. 7

Benson Business Service
2645 N 48th 434-8822
BOOKKEEPING & INCOME
Have your Tax returns prepared by a member of our competent staff. Walk-in or appointment. Hours weekdays 9-9 Sat. 9-5 Sun1-5 13

Confidential income tax preparation. From $5. Call Steve McGinnis. 30

McGINNIS BOOKKEEPING & TAX SERVICE
3867 Normal Blvd. 489-8802

Hermans Income Tax Service. 120 So. 11. 475-5581, 477-6331. 3

Income tax service — H. Glancy, 140 So. 48, off street parking, anytime. 489-3871. 1

JOHN W. TOMEK
Experienced, qualified
3502 W 434-6760 7

Tax Service. All types $4 up. 466-6140 or 3672 X. 31

Mr. & Mrs. Warren E. Staats, 434-2078. 2328 No. 67th. 30

Elder inmates at a state penitentiary received questionaires as part of a national survey seeking to pinpoint the problems of older people. They listed lack of older people. They listed lack of transportation and income as major criticisms of their environment.

135 Instruction

For MODEL TRAINING & Student Placement. BETTE BONN, 432-1229. 9

142 Lost & Found

Lost — tool box, South part of town, reward. 475-0334, 466-2510. 27

Lost — Male Boxer, black collar, vicinity Greenwood. 789-3605 after 4:30pm. 3

Lost — Blond Pekingese female, collar & tags, "Happy", Reward. 434-0341. 3

Lost: Black & tan Airedale Terrier, female, 1 year old, 60 lbs. Answers to Rowdy, 3 miles south of town. Reward. 435-1120. 3

Lost: Ladies Bulova white gold wrist watch vicinity 48th & Van Dorn. Reward. 488-4259. 30

Lost— white cat, College View vicinity. Reward. 488-3918. 31

148 Personals

Authorized representative, Electrolux vacuum sales & service, Roth, 1510 So. 12. 477-1927. 24

Authorized representative, Electrolux vacuum sales & service, Roth, 1510 So. 12. 477-1927. 25

Board & room for elderly people, 475-1419. 23

Clean quiet home for elderly gentlemen, 488-3967. No Sat. calls. 23

Dolls repaired & dressed. Call 786-7955 or 736-2395. 20

Electrologist, permanent removal of unwanted hair from face, neck and arms. A scientific method recommended by medical authorities. Consultation without obligation. 1013 Sharp Bldg., 477-1702. 5

Eldon L. Garrett, 308 Lyncrest, present this ad (with proper identification) at the Journal-Star Want Ad counter, 926 P Street before 5pm, January 26, 1972. We will give you 4 free tickets for the Nebraska International Sport, Vacation, and Travel Show. 25

Give a special Valentine: Life like portrait drawing done from sitting or photo, $7. 477-1975. 2

Greenware sale Jan. 3 through Jan. 31. Joyce's Ceramics. 141 West F, 435-7673. 31

☆

Garage wanted. 489-4929. 11

In debt? Too many bills? Lincoln Financial Advisory, 477-6002. 17

Is morality really important? Dial 435-3533. 29

Klein, self-employed. Repairing, jewelry, diamonds, gifts. 6009 Vine. 466-1337. 9

McField Cleaners-Tailors. Specialized Weaving. A-1 Alternatins, remodeling, 1026 P 432-5441. 11

Reduce excess fluids with Fluidex $1.69—Lose weight safely with Dex-A-Diet 98c at your drugstore. 6

Room & board for men, licensed home. 466-4007. 29

Room, board, elderly woman. My home. 432-2644. 16

Sculptress Bra Sale — Better than ever values. 489-4870. 21

Short & long term foster homes are sometimes needed for teenage boys & girls by the Lancaster Juvenile Court. If your family could provide foster care please call 473-6365. 27

Timex, all other watches repaired, jewelry repairing. Jewels, 1319½ "O". 18

WEDDING MINTS, Invitations napkins, accessories. 488-4268. 31

Will loan to $5.000 if you qualify. Call Dave 432-5332. 31

17th & M — 2 spaces for parking. $8 mo. 435-8291. 18

157 Dressmaking

Alterations and sewing for women and children. 432-8393. 25

Call 489-2667 for your sewing & alternations. 10

Sewing, experienced & reasonable. 434-7:67. 2

Sewing for women & children, also crocheted ponchos. 477-5331. 29

158 Building & Contracting

Abandon concrete problems. Basement walls repaired & relaid, steel posts, retaining walls. Small jobs welcome. 435-6192. 27

Able repairs, basement walls, window wells, black dirt, concrete. 434-8972. 31

Building & remodeling, garages & cabinets, work guaranteed, 466-1348. 3

Carpentry repairs, remodeling (small jobs welcomed), Free estimates. 432-0774. 19

Cabinets, bookcases, formica work. Experienced. Ray's Custom Cabinets. 477-4291, 435-8484. 14

Free estimates, large or small. Fast carpentry service. Call 434-3500. A

Remodeling, carpentry, concrete work. Free estimates. Reasonable. 435-3738. 19

162 Home Services & Repairs

ABILITY "we have", to repair all basement walls, steel posts, wall reenforced. Reliable workmanship. 432-1540. 23

Able painting, yard care, flower gardens, black dirt. Gutters. 434-8972. 31

All kinds, clean up, repair & remodeling. 434-8992. 31

All kinds of concrete work, basement repair. Lawrence Lefler, 435-2749. 10

All electric work, licensed, bonded, insured. Free estimates. 475-5095. 18

Action — When you call 489-5653 for outside sheet metal work. Gutter-spouts - flashings - chimney caps, planter boxes. Experienced. Free estimates. 31

Basement work, walls relaid, repaired, straightened, cleaned up. Estimates. 475-5578. 26

Complete redecorating & clean up work. Free estimates. H & R Contractors. 466-9282 or 475-5298. 29

Expert carpet installation, lowest rates call 466-6298. 14

Interior painting, free estimates, 435-4863. 1

Painting, wall papering, repairing, quality work. Reasonable. Insured. References 782-3355. 7

166 Interior Decorating

Roofing, siding, gutters, 20 yrs. experience. Free estimates. 432-9363. 13

Exterior, interior painting, papering, plastering, steaming. Bill Kremke 489-1837, 435-1557. 18

Exterior-interior painting and papering. Estimates. Charles Harris, 423-4759, 434-6281. 3

Paperhanging, painting, interior and exterior. Experienced. References. Yosts, 466-2672, 434-1667. 28

174 Plumbing/Heating/Air Conditioning

Leo Zavadil, 3340 "C" present this ad (with proper identification) at the Journal-Star Want Ad counter, 926 P Street before 5pm, January 26, 1972. We will give you 4 free tickets for the Nebraska International Sport, Vacation, and Travel Show. 25

175 Snow Removal

Alan's Snow Removal. Jeep blading, drives, lots. Towing. 432-5772. 2

D & S Lawn Service—Snow removal, driveways, sidewalks, 466-5956, 434-2775. 27

Snow blading — driveways and parking lots. Also car starting 432-8100. 3

Snow blading—Driveways, parking lots, call anytime, 477-7728. 4

Snow removal, residential, sidewalks, drives, power equipment, reasonable. 466-7339, 434-8169. 7

Snow removal sidewalks, driveways 432-1148 3

Snow blading, drives, parking lots. 432-3718. 29

Snow removal, sidewalks, driveways. 435-2392. 29

Snow removal, sidewalks, driveways. 432-3532. 14

Tractor snow blading, driveways & lots. 432-1991, 489-7578 after 4:30 1

178 Trucking & Hauling

All hauling, prompt service, free estimates. Call anytime. 434-4778. 9

Cheap hauling. Bank Americard accepted. Evenings. 489-6349. 23

HAVE TRUCK WILL HAUL!
Anything, Anytime. Fast Service, Estimates. 434-0519. 27

Light hauling, garages, anything, everything. After 5pm. Free estimates, 435-3725. 3

Light hauling, anytime, reasonable rates, free estimates. Gale Ganshorn, 489-3924. 28

MOVING, HAULING, MAJOR APPLIANCES, 466-7923, 466-9168. 30

Tom Morfeld's light hauling. Appliances, anything, everything. Reasonable rate. 489-3729. 5

Trash hauling of any sort, estimates & by appointment. 475-1300. 9

182 Tree Service

Absolutely fully insured and licensed arborist. Removing and trimming. 466-0970. 16

All tree trimming, removal & stump removals at low winter prices. Licensed & insured. 489-2667. 10

Cheap efficient tree service, Bank Americard accepted. Eves. 489-6349.17

ave money with winter prices Dangerous and unsightly trees removed—trimmed. 488-1018. Fully insured. 3

Trimming, removal, hedge trimming, hauling, odd jobs. Free estimates. 489-1862. 3

201 Antiques

"ANTIQUES" — Sprague, Neb.
"THROUGH THE YEARS"
Wed. & Sat. 2 to 9pm
Lincoln 432-6038 days, 477-1681 eves. 21

Antique organ, needs overhauling, make offer. 66-5849, 488-7126. 1

Antiques — Emerald Grocery, 6 miles West O. Open daily 10am-6pm. 13

Antiques, collectibles, glassware, pottery, eves. & weekends. 4600 J. 9

Antiques — Buy, sell, large selection. Village Store, 2406 "J", 432-8422, 466-2703. 4

Brown's Antiques — Sprague —Open Daily & Sun. General line. 794-5521. 19

Bells, Toys, Wicker Buggies, Tin, Crockery, Furniture, Cut Glass. Tues., Thurs., Sat. 1527 No. Cotner. 30

California dealer buying old or antique furniture. 1 piece or semi load. 434-2406. 13

The Country Store—2156 So. 7th—Antiques 10-5 Daily, 1-5 Sun. 22

Two antique shoulder guns, for information call 488-5658. 1

203 Building Material

Bathroom fixtures, metal storms, & metal doors, doors, lumber, 432-4894. 27

Fiberglass, 35c running ft., excellent for mobile home skirting, 475-9658. 12

Save money! Used lumber. Crawford Lumber, 644 West R. 435-3338. 30

Sutherland Lumber Co.

"4x8⅜" plaster board	$1.39
5 gal. white texture	$5.29
2x4 pre-cut wall studs	53c
30"x80" mahogany doors	$6.15
Pouring wool insulation	$1.05
No. 235 Asphalt roof shingles Sq.	$8.98
No. 90 Roll roofing in colors	3.72
10' galvanized guttering	$1.75
3'x50' roll plastic covering	$4.18
9'7' wood garage door & hardware	$57.87
25'"x32' roll trailer skirting	$15.95
5' wood step ladder	$5.98
12"x16" primed house siding ft.	17

Sutherland Lumber Co.
Open hours weekends
8:00AM to 9:00PM
6021 Cornhusker Hwy.
Saturday 8:00AM to 5:00PM
Phone 434-6378 1c

208 Clothing

3 beautiful formals, each worn once, excellent condition. 434-1526. 1

215 Food

Live ducks for sale, all kinds. $1.75-$2. 112-995-5749. 29

218 Fuel & Firewood

All firewood at special winter prices. Free delivery. 489-2667. 5

Ash, mixed hardwoods or softwoods, pine, free delivery. 432-7797. 25

Cheap split firewood, Bank Americard accepted, free delivery, eves. 489-6349. 17

Chill weather ahead! Seasoned fireplace wood, free delivery. 488-1201. 21

Hard, dry, shedded fireplace wood, Marvin Densberger, 435-1361. 25

Nebraska's choicest firewood, guaranteed to burn. 488-1018. 6

Will season fire place wood — free delivery & stacked. 432-3055. 4

222 Garage/Rummage Sales

Conn piano, furniture, appliances, appliances, recently purchased sewing machine with cabinet and others. 4801 W. Benton, 799-2680. 28

St. Mary's 14th & K. Jan. 28, 4pm to 9pm; Jan. 29, 8:30am to 8pm. 28

228 Home Furnishings

☆

ALL BY GIBSON

Under counter dishwasher, 7 cycle including panel	$219.95
Portable dishwasher, 7 cycle, choice of colors, "The best"	$239.95
18.5 Side-by-side refrigerator, in colors, 10 year warranty on compressor	$349.95
Also 1972 Sylvania TV, 18 in. color portable	$299.95

ONCE-A-YEAR SALE ON ALL SYLVANIA COLOR TVs
Reddish Bros. Inc.
601 WEST VAN DORN 477-3944
25c

APPLIANCES
RECONDITIONED IN OUR OWN SHOP AND WARRANTED
TELEVISION
RANGES
WASHERS & DRYERS
REFRIGERATORS
Christensen's
11th & M St. 432-5365
11c

USED APPLIANCES
Apt. Gas Stove $29 — Tappen 36 in. gas $85, Frigidaire 30 in. elec. $89. Matched set Speed Queen Washer-Dryer $138, elec Dryers $48 & up. Washers $59 & up. Refrigerators $33 & up. 3
ALLIED REFRIG. & APPL.
6116 Havelock 466-3392

☆

AN AUCTION
Roca, Neb.
Wed., Jan. 26, 6:30pm
SOME VERY LARGE CONSIGNMENTS: Stoves; Refrigerators; Real nice washer 7 dryer; Drop front desk; Regular desk; Reclining chairs; End tables; 3 bedroom sets; Record player; Several Dinettes; Round table & 4 chairs, modern; Very good portable TV; Chests; Box springs & mattresses; Bookcases; Base cabinet; Radio; Lamps; Dishes & lots lots more. 26c
EVERYONE WELCOME, DEALERS TOO.
ACTION AUCTION
ROCA, NEB. 435-7384
RALPH LEWIS, AUCTIONEER

228 Home Furnishings

All makes vacuum cleaners repaired. HOPKINS, 114 No. 14, 432-1135. 4

ACE TV 2429 "O" 432-8000
RENT A TV
B & W, Color & Furniture
14c

AUCTION
NEXT SALE WED., JAN. 26, 6:30PM
Consignment sale—Buy-sell-pickup.
"Our store is open daily"
ACTION AUCTION
ROCA, NEB. 435-7384 14c
RALPH LEWIS, AUCTIONEER

☆

BARGAINS AT LIMINGS
2350 "O" Street 432-3151 20c

Bedroom set, living room complete for sale. 466-4557. 27

CASH PAID for furniture, guns, Appliances, oddities, antiques, TV's, tools, etc. Anything of value. Bonded-Courteous-Inspired. We pick up.
Top prices paid. 23
477-9432 434-3312

CASH
Want to buy bedroom suites, chest of drawers, appliances, 1 piece or house full, also tools. 432-5822, 466-4554. 21

Chest deep freeze & 12x9 carpet for sale — 488-9425. 27

CORNHUSKER HIWAY AUCTION
2534 CORNHUSKER HIWAY
Sale every Sun. afternoon 2pm. We buy, sell or trade. No sale too small to sell. Call 466-1844, ask for Bill. 2c
WILLIAM WEGENER, Auctioneer

Deluxe model Frigidaire electric range, yellow, good condition. 432-1864. 30

Double oven GE stove, like new, storage drawers. 434-1052. 3

Dining room set with 6 chairs, leather-like sofa bed. 488-4743. 25

ELECTROLUX
BAGS HOSES REPAIRS
6116 HAVELOCK 466-3392 6

Electric range, has clock with timer, very good condition. 489-5371. 31

For sale — brown couch, good condition, $35, call after 6PM, 477-9964. 27

GE stove good shape; kitchen table & 4 chairs, 466-6822. 30

Have good selection of good used zig-zag sewing machines, portable & console at reasonable prices. Capitol Nelco Sewing, 2733 No. 48, 434-0884. 28

Italian Provincial dining set, table, 6 chairs, breakfront, excellent condition. 423-6217. 26

JAN. CLEARANCE SALE
—NEW FURNITURE—
—AT DISCOUNT PRICES—
Warehouse Sale Tuesday
Tues., Jan. 25, Wed., Jan. 26
Discount Warehouse, 1630 O
25c

Kitchen table & 4 chairs, excellent condition, new bed, triple dresser, mirror, box springs & mattress, lamps, 3 ft. x 4 ft. wall mirror, chrome kitchen chairs, patio chairs, 3 ft. x 9 ft. rug runners, misc. items & rummage. 489-5251. 25

Old Coca Cola pop cooler, $20; '64 Pontiac. 489-3781. 3

3 French Provincial chairs for sale. 1 green nylon; 1 gold crush velvet; green & gold velvet one. 3927 W. 30

LINCOLN'S NEW
USED FURNITURE STORE
Ye Old Curiosity Shop
2021 Garfield 477-6271 6

LOCAL FURNITURE MANUFACTURERS ANNUAL WAREHOUSE SALE IN PROGRESS
4-piece modern bedroom set, $115; desks $28 & up; chest $28 & up; also many other bargains in discontinued styles & factory seconds. See at
COLLEGE FURNITURE MART
4827 Prescott
Open Sun. thru Thurs. Closed Fri. & Sat. 19

☆

LEFT IN LAY-A-WAY
1972 KIRBY CLASSIC
Famous for its super cleaning features and durability. Complete with attachments and shampooer. Factory guaranteed. Sold new for $379.50 assume balance of $241.90 full cash price or use budget plan. To see call 489-2744. 29

Old cherrywood 4 piece bedroom set, $160, see eves. at 2525 Calvert. 3

SINGER GOLDEN TOUCH sewing machine, take for payments, small balance. RELIABLE 432-7342, 488-6100. 25c

Save at Wanek's
LARGEST SELECTION OF
Name Brand Furniture, Carpets, Appliances, Color TV—Stereo
Nights til 9, Sunday 11 6.
5c

Used Westinghouse washer & dryer, front load, excellent condition, $100 set. 434-2644. 26

USED APPLIANCES — Kelvinator electric dryer, Speed Queen gas dryer.
Special on used wringer washers, $49.95 to $69.95, NOW $35 . . . and you can have your choice of: Speed Queens, Dexters (single or double tub), or Maytags.
See us for drain tubs, wringer rolls, and parts for most makes of wringer washers.
NEW gas stoves, 20" apt. size, regularly, $98 now $88. 30" stove, white or color, $189.95 & $199.95, NOW ONLY $165. One white double oven gas, like new, $195. One only new Hardwick, electric, bronze color, double oven, regularly, $435, close out at $310. 28c
GOURLAY BROS.
915 "O" Street 432-1636

Water softener, Culligan Markette C, take payments. 477-5064 after 5pm. 1

Medium sized Persian rugs for sale. Call 475-0213 evenings. 28

We have a showroom floor of odds & ends of new mobile home furniture. Stoves, refrigerators, sofas, chairs, beds, dinettes & occasional tables. Mobile Home Ranch, 520 West "O." Open 9-9 weekdays, 9-6 Sats. & 12-6 Sun. 21c

2 complete 3-piece bedroom sets. 782-2246. 1

8 place setting of china. Anniversary pattern. Never been used, complete set of pots & pans. 477-4751. eves. 27

48" wide maple Tell City table, 2 leaves. 3324 Curtiss Dr. 14

40 gallon natural gas water heater, 52 gallon electric water heater, 439-5407, 711 Driftwood Dr. 1

231 Sewing & Fabrics

Close out of three 1971 siz-zag sewing machines in walnut cabinets. Reg. $239, now $149.95 complete. Capitol Nelco Sewing, 2733 No. 48, 434-0844. 28

☆

CHRISTMAS LAY-A-WAY
19722 GOLDEN STITCH
Brand new. Never used. Does all stretch stitches, for double knits, tricot, and regular knit materials. Automatic built-in buttonholer, zig zags, monograms, darns, embroiders. 28 different designs all built-in. No attachments necessary. Top of the line. Sold new for $403.95 in portable case. Assume balance of $287.40 cash or terms available. To see call 432-1275. 29

½ PRICE
GOOD HOUSEKEEPER
NOW $39.95
Bobbin winder, Built-in Darner, Dial Tension, Full Size, Built-in Light and More. 3
DIAL'N SEW DRESSMAKER
ALLIED REFRIG. & APPL
6116 Havelock 466-3392

231 Sewing & Fabrics

ZIG-ZAG BY WHITE
Full size, heavy duty head, just 4½ months old, looks like new, fully guaranteed. Full cash price $43.67, To see call Statewide Dist., 435-3048. A

☆

3 MONTH OLD ZIG ZAG
Due to unfortunate circumstances. One 1970 model Dial "N" Sew Zig Zag. Like new, in excellent condition. Makes buttonholes, sews on buttons, monograms, embroiders, patches, darns, etc. $36 cash or 6 payments of $6. To see call 432-1276. 29

1971 SINGER ZIG ZAG
6 payments of $8.45 or cash payment of $50.70
Portable model, everything built in to zig-zag, overcast, stretch stitch, buttonhole, etc. for free home trial call Statewide Dist., 435-3048. A

236 Machinery & Tools

CHAIN SAWS
DISCOUNTS AT
SURPLUS CENTER
100 West "O" 8c

240 Miscellaneous for Sale

ACE TV 2429 "O" 432-8000
RENT A TV
B & W, Color & Furniture
13c

Avocado eye level electric stove, like new. Can be seen at 3220 Adams. 31

ANDY'S APPLIANCE REPAIR
All major appliances repaired, moved or salvaged. 423-6333, 799-2132 11

BOOKCASES & CABINETS
Save 25% on final walnut finished pieces of furniture. Can be used alone or stacked with other units. Hurry, limited supply. 27c
PAULEY LUMBER
945 So. 27 435-3215

Bring your window shade rollers to Floorcrafters, 135 So. 9th. Refills, 98c each. 432-5927. 25c

CASH PAID for furniture, guns, Appliances, oddities, antiques, TV's, tools, etc. Anything of value. Bonded—Courteous—Insured. We pick up.
Top prices paid. 23
477-9432 434-3312

CLEARANCE SALE
Good used Hoover, Electrolux, Kirby, Eureka Vacuum Cleaners $7.50 up. This week only Call 434-1730 or see at 1543 N. Cotner. Statewide Disrtibutors your Guaranteed Sew-Vac. Sales and Service Stores. Precision Scissor Sharpening. A

Draperies, draw, beige for 14 ft. picture window. Reasonable. 488-1086. 26

FIREPLACE KINDLING
Approximately 25 lb. bag, only 95c. 20c
PAULEY LUMBER
945 So. 27 435-3215

For sale, KIRBY VACUUM, complete with attachments, One year parts and labor guarantee. Full cash balance $47.81. To see in your home call Statewide Dist. 435-3048. A

Help for sagging grades—Collegiate encyclopedia, ⅓ price. 475-7859 eves. 28

Hedstrom baby stroller, like new, converts into carriage. Swing-o-matic. 434-4994. 27

Klein Repairing, jewelry, antiques, silver, Buy-sell. 6009 Vine. 466-1337. 9

KIRBY
8 PAYMENTS OF $9.32
1970 model with extra wide cleaning head, fully guaranteed, a real bargain at $74.56. Very good on shag. To try on your carpet call Mr. Johnston, Statewide Dist. 435-3048. A

Leather purses; 2 wigs; winter coat; Polaroid camera; tape recorder; hostess gown; wool slacks; pant suits; dresses; 466-3316. 27

Lindsay water softener repossessed, take over payments, 488-0909. 27

Pool Tables By Brinktun
1—8 ft. Knight, $169.
2—8 ft. Royal, reg. $299, now $269.
Pool table accessories, save 25%. 27c
PAULEY LUMBER
945 So. 27 435-3215

Classified Display

Jumbo-Knit Cape

by Laura Wheeler

Look dashing in a cape with a convertible collar and double cable trim.

JUMBO-KNIT in short or ¾ length for campus-country! Use large needles bulky yarn. Trim with fringe. Pattern 746: knitting directions.

SEVENTY-FIVE CENTS for each pattern — add 25 cents for each pattern for Air Mail and Special Handling. Send to Laura Wheeler, Journal-Star Needlecraft Dept., Box 161, Old Chelsea Station, New York, New York, N. Y. 10011. Print Pattern Number, Name Address, Zip.

NEW 1972 Needlecraft Catalog — fabulous fashions, acc

320 Sporting Equipment

Head 360's with Nevada GP bindings, 488-3016. 1

Head skis, boots 8½, poles, $110, 488-6923, 488-6969. 27

Remington model 870 shotgun 12 gauge with case. Evenings 475-6471. 25

Employment

401 Employment Agencies

A BETTER CAREER PLACEMENT SERVICE
614 Terminal Bldg. 475-6271 30c

BOOMER'S PERSONNEL CENTER
424 Sharp Bldg. 432-8559 29c

DAN ROTH EMPLOYMENT SERVICE
1213 "M" 475-7671 29c

405 Domestic Help Wanted

Babysitter wanted, my home, 3pm-11pm. Own transportation not necessary. Before 2pm 466-1824. 3

Babysitter wanted, vicinity of Holmes School for kindergarten girl. References. 489-5177, 435-3541. 28

Live in—Housework, would consider unwed expectant mother. 477-2854. 2

Need part time babysitter for 15 mo. old girl, our home, 3-4 mornings weekly. References. 475-6066. 3

Wanted—Babysitter for 1½ yr. boy, Northeast Lincoln area, 8-5, prefer woman with only 1 or 2 other children, 434-9315 after 5. 25

Wanted—Babysitter, my home or yours, must be near Meadow Lane School, 434-7336. 27

Woman to clean $2 hr. Have own transportation, 488-4838. 3

410 Help Wanted Men or Women (guaranteed salary)

Bar work, 25 or over, days, references required. 434-1732. 3

Computer operator
For Honeywell 200, Day shift, 5 day week, free parking, etc. All new surroundings in computer center at Specialized Computer Services, 5625 O St. Suite 3. 489-8845. 3

CUSTODIANS

Must be able to meet physical requirements & have good references. Two week training program for qualified applicants. Only those seeking permanent employment should apply. Excellent benefits included. Paid vacation & holidays. Retirement program. Group insurance available. Apply Personnel Dept., Room 511, Administration Building, 14 & R. 1

UNIVERSITY OF NEBRASKA
An Equal Opportunity Employer

Experienced breakfast & lunch cook. Salary commensurate with experience. Apply after 1:30pm at Here's Johnny's Restaurant. 317 So 17th. 28

EXECUTIVE DIRECTOR

Wichita Community Action Agency needs someone who exercises vigorous leadership & management skill in initiating & operating programs for overcoming the conditions of poverty in the community. Must have significant experience in one or more executive level positions, gained in the performance of management duties & training.

Please send resume to Personnel Director, WACAPI, 352 No. Broadway, Wichita, Kan., 67202. 9

An Equal Opportunity Employer

☆

For Villager coffee shop, night shift, waiter & waitresses. Full or part time. Excellent opportunity for students particularly if 20 years or older. Apply in person with Stan Perry. Villager Motel 5200 "O" 434-9111 27

Job opening as executive secretary. Must be high school graduate or equivalent, experienced typist, have knowledge of office procedure; filing & of operatng office equipment. Have some experience in communicating with Indian community & have feeling for people. Application deadline Feb. 1st. Indian Center Inc. 903 "O" Box 81134. 27

MT-ST operator Accurate, full time. Arbor Printing Co., 416 So. 11, 477-5053. 3

Part-time help needed, general office duties, typing required, possible full time for right person. Call 475-1079. 1

Part time sales work excellent earnings World Book Encyclopedia. 466-1232. 4

PROGRAMMER

New installation in the Midwests most modern health center. Minimum two years experience DOS and/or tape. NEAT-3, COBOL or PRG. Send resume & salary requirements to Personnel Dept. 1
ST. ELIZABETH COMMUNITY HEALTH CENTER
555 So. 70 Lincoln 68510
An Equal Opportunity Employer

RESTAURANT MANAGER

Some experience preferred in management, coffee shop, during evening & night hours. Excellent opportunities. Call General manager for appointment interview. 27

VILLAGER MOTEL
5200 "O" 434-9111

Teacher assistant, work in the classroom, $1.75-$2.00 per hour, 8am-4pm daily. Contact Larry Johnson at 472-3477 or 466-5691 for interview. 26

WILL TRAIN, full time & part-time help. Apply in person after 4pm. 31
PIZZA KING
5520 SOUTH ST.

415 Help Wanted Men or Women (commission, sales, etc.)

☆

ATTENTION

Make Extra Money For Vacation

SELL JOURNAL-STAR newspapers after school and weekends on good downtown corners. Have plenty of your own spending money. We train you and give good supervision. Apply in person TO MR. PATTON. 31

Street Sales Dept.
JOURNAL-STAR PRINTING CO.

NEBRASKA'S OLDEST & LARGEST REAL ESTATE

Company has a few openings for experienced, licensed sales-people. Excellent earnings and working conditions in new office building. Call for confidential interview Lou Sommerhauser 489-9661, Byron Reed Co., Inc. 5401 "O" Street. 28c

Have full & part time positions. Income from $100 to $1,000 per month. No experience necessary. Call 477-4329, from 3-9pm. weekdays, all day Sat.-Sun. 29

REAL ESTATE

Comprehensive course to commence shortly for March exam and Real Estate Career. Call Guideline 435-2186. 25

420 Help Wanted Women (guaranteed salary)

ATTENTION

General Laundry

Steady employment, good starting wage, apply in person. 3

PARAMOUNT LAUNDRY & Dry Cleaners 837 So. 27

Alert, experienced stenographer for accounting office. Call 477-4406 for appointment. 29

Are you looking for a 3 hr. noon time job Mon.-Fri. If you are call us for an interview. We need a cashier in an employee cafeteria near downtown. Woodmen Accident Cafeteria 477-2035 for interview. 27

Ante-partum Technician

Excellent opportunity for mature & reliable person who already has some background in the nursing assistance or technician in a hospital. Permanent evening working hours (3pm-11:30pm). Excellent pay & benefits including a free group insurance & retirement plan. Apply Personnel Department. Lincoln General Hospital. 473-5242 weekdays 8-4:30pm. 29

Bookkeeper, experienced, part time. 432-5367 for appointment. Usher Pest Control. 3

420 Help Wanted Women (guaranteed salary)

At Travelers — Relief cook, experienced, $100 week. Day dishwasher, 6am to 2pm, $65 week. See Mr. Wikoff after 2pm, 4040 Cornhusker, 434-9885. 1

BOOKKEEPER
For Real Estate office. Typing necessary. Call for appointment. 477-4442. Ask for Harry Rotthaus or Dick Svoboda. 3c

Bookkeeper-Sales Clerk — for small retail business. Prefer person with bookkeeping background, but will consider training. Immediate opening. Salary commensurate with experience and/or ability. Permanent full time position. Call for appt., 432-0144 or 488-9540 beginning Sun., Jan. 23. 1

Customer Account Clerk

Position available for clerk with aptitude for figures & with bookkeeping education or experience. Typing required. 5 day, 40 hour week, Mon.-Fri. Many company benefits. Salary dependent on qualifications. Call First Mid-America, 477-9221 Ext. 341, Miss Shelley, for interview appointment. 31

Experienced cocktail waitress. For appointment 466-9878. 28

House of Bauer

Janitress wanted, 7:30am-4pm. Apply 2440 "O" between 9am-12 noon. Equal opportunity employer. 3

HOUSE MOTHER

Full-time position available in our School of Nursing, must be a mature person who enjoys working with young people & likes to be active. Hours will vary, excellent pay & benefits. Apply Personnel Dept., Lincoln General Hospital, 473-5242 weekdays 8:00 to 4:30. We are an equal opportunity employer. 30

KEYPUNCH OPERATOR

With some experience. Interesting work, 8-4:30, 5 day week, free parking. All new surroundings in computer center at Specialized Computer Services, 5625 "O" St., Suite 3. Apply to Bev at 439-8845. 30

LINEN ROOM HELPER

Full time, permanent position in our modern new laundry dept. 5 day week, hrs. 8 AM-4:30 PM. Good benefits & working conditions. Apply Personnel Office. 3
ST. ELIZABETH COMMUNITY HEALTH CENTER
555 So. 70th
An equal opportunity employer.

MAID

Apply after 1:30pm.
Radisson Cornhusker Hotel
28

MODELS—BETTE BONN

(Our 23rd Yr. in Lincoln)
Begin the New Year a New You. All ages, sizes, types. Fashion shows, TV, photo. No training fee for professionals. See classification 135. Call now, you may qualify. 29
Hotel Lincoln 432-1229

Classified Display

STENO: Ideal spot for sharp gal who likes lite travel. $400 +. Dan Roth Employment, 475-7671.

NEED A CHANGE: Typing, make appointments, dictaphone, free parking. OPEN. Dan Roth Employment Service, 475-7671.

GIRL FRIDAY: Enjoy a variety of duties. Very interesting position for right gal. $2.00 hr. Dan Roth Employment, 475-7671.

SECRETARY: Nice telephone voice, typing, shorthand helpful. $375. Dan Roth Employment, 475-7671.

KEYPUNCH: Experience necessary. OPEN. Call Dan Roth Employment, 1213 M, 475-7671.

ACCOUNTANT: Manufacturing accounting experience & college helpful. $9-11,000. Call Dan Roth Employment, 1213 M, 475-7671.

SUPERVISOR: Experience in metal production. Salary open. Dan Roth Employment, 475-7671.

LITHO FILM STRIPPER: Some experience, up to $4.90 hr. Dan Roth Employment, 1213 M, 475-7671.

TWO-WAY RADIO Technician: 2nd class license helpful. $550. Dan Roth Employment, 475-7671.

ADVERTISING SALES: Proven sales experience. Car & expenses $12-16,000. Dan Roth Employment, 1213 M, 475-7671.
25c

Classified Display

RECEPTIONIST — Personable girl with typing. Will assist boss. $375+. CALL BETTY RHINE 475-8841 Universal Placement Service, 1012 Anderson Bldg.

CLERK-TYPIST — Accurate skill needed. Great place to start career. $330+. CALL LIZ BROWN 475-8841 Universal Placement Service 1012 Anderson Bldg.

BEGIN HERE — No typing needed. Clerical trainee spot. Hurry! $277. CALL BETTY RHINE 475-8841. Universal Placement Service, 1012 Anderson Bldg.

GAL FRIDAY — In variety office. Friendly atmosphere & nice boss. $330+. CALL LIZ BROWN 475-8841, Universal Placement Service, 1012 Anderson Bldg.

IMMEDIATE OPENING — Answer phone & type. Raise in 3 months. $350 CALL BETTY RHINE 475-8841 Universal Placement Service, 1012 Anderson Bldg.

STENOGRAPHER — Beginner welcome here. Excellent company to advance with. $312+. CALL LIZ BROWN 475-8841 Universal Placement Service, 1012 Anderson Bldg.

CUSTOMER CONTACT—Take phone orders, Handle billing dept. $500+. CALL BETTY RHINE 475-8841 Universal Placement Service, 1012 Anderson Bldg.

INTERESTING — Opening for sharp, mature gal. A lot of telephone work. $375+. CALL LIZ BROWN 475-8841 Universal Placement Service 1012 Anderson Bldg.
27c

Classified Display

MIDLAND PERSONNEL

Offices serving you in Omaha Lincoln & Council Bluffs.
in Lincoln at 5625 "O", Suite 10
Phone 489-9624

SECRETARY
Varied duties including correspondence & preparation of advertising & sales materials. Some experience & typing skill. .... $400.

JR. SECRETARY
A good place to start for someone with lite experience. Shorthand helpful. $320

OFFICE SUPERVISOR
Organizational ability required for experienced secretary to manage clerical office. $450

MEDICAL SECRETARY
Several positions open with variety of requirements. Some with medical background, some without. Typing & dictaphone or shorthand. .... $350 & $400.

FILE CLERK
Dependability & lite typing needed. Many promotional opportunities, good benefits. $330

EXECUTIVE SECRETARY
Free a busy company president from bothersome details. Must be willing to take responsibility. Typing & dictaphone. $400

BOOKKEEPER
Mature, experienced person needed immediately to handle books for 2 retail stores $600

BUSINESS MANAGER
Industrial firm prefers accounting degree & 2 years office management experience. Fee paid. $9600 up.

JR. ACCOUNTANT
Recent grad accepted. Excellent growth potential. .... $600 up.

MANUFACTURERS REPRESENTATIVE
Fee paid. Prestige sales trainee position for aggressive recent grad. Medical field. .... $66...

OFFICE MANAGER TRAINEE
National firm prefers veteran with some college. $550
25c

420 Help Wanted Women (guaranteed salary)

MANAGER, MANAGER, SALESLADIES — experienced for National Ladies Specialty Store opening soon in Lincoln Gateway Shopping Center. Company paid group insurance, plus other benefits. Beautiful decor, excellent working conditions. Part time Salesladies will also be required. State experience and salary desired. Journal-Star Box No. 46 28

Maid wanted—Clayton House, 10th & O, ask for housekeeper. 3

Nurses Aide for nursing home, call mornings 432-1416. 3

NURSE AIDE

Wanted, full time 7-3 or 6-2. Experience preferred. Also LPN, part time, 7-3. Apply in person, Homestead Nursing Home, 4735 So. 54, 488-0977. 18

OFFICE OPENINGS

Applications are being taken for general clerical type openings in a new specialized insurance office. Experience preferred, but will train. 432-4234 ext. 21. 27

OFFICE OPENINGS

Applications are being taken for keypunch & general secretarial-clerical type openings in a new office operation. You may apply in person or request application by mail.

ACE HARDWARE CORP.
Union Pacific Industrial Tract, 1200 West Upland Ave., Lincoln, Neb. 68521. 27

Position open. Accurate clerk typist. Some dictaphone Suburban office. Parking. Excellent position. Advancement opportunities, 477-6913. 26

Classified Display

FACTORY PRODUCTION

Enjoy excellent working conditions in modern new plant.

New full time openings for Processors.

Minimum starting wage $2.30, excellent benefits program.

Requires good manual dexterity, no experience necessary.

Apply in person to

SQUARE D CO.
1717 Center Park Rd.

An Equal Opportunity Employer
25

Classified Display

PUBLIC CONTACT — Dealing with professionals. Prestige future. $8,000. CALL ANN BRYAN 475-8841, Universal Placement Service, 1012 Anderson Bldg.

MGR. TRAINEE — Large Nat'l Co. offers future for person who seeks management. $6,000 CALL LEE LANE 475-8841, Universal Placement Service, 1012 Anderson Bldg.

DIRECT SALES—Service accounts. Expenses, Co. car $8,000 + comm. CALL MIKE KELLY 475-8841 Universal Placement Service 1012 Anderson Bldg.

SERVICE REP.—Nat'l Co. Unique training, secure future. $6,000 up to start. CALL ANN BRYAN 475-8841 Universal Placement Service, 1012 Anderson Bldg.

MGR. ASS'T—Sales with a good future. Some travel, expense account. $8,000. CALL LEE LANE 475-8841 Universal Placement Service 1012 Anderson Bldg.

REPAIRMAN — Office equip. Technical experience. Stable, advance. $6,000. CALL MIKE KELLY 475-8841, Universal Placement Service, 1012 Anderson Bldg.

CAREER OPPORTUNITY — Terrific future. New car, all expenses. $7200 + Comm. CALL ANN BRYAN 475-8841 Universal Placement Service, 1012 Anderson Bldg.

ACCOUNT EXECUTIVE — Self motivated person who likes creative sales. $9600. CALL LEE LANE 475-8841 Universal Placement 1012 Anderson Bldg.

COUNSELOR — Married, train in Calif. Expenses paid, major Co. $8,000. CALL MIKE KELLY 475-8841. Universal Placement Service, 1012 Anderson Bldg.
27c

Classified Display

GENERAL Employment SERVICE

911 Stuart Bldg.
13th & P 435-2127

BOOKKEEPER — Full set, double entry includes payroll, should be career type person. $600. PAM FRITZ 477-9208.

TELETYPE OPERATOR — Would train, must type at least 70 wpm, ideal hours. $400. PENNY BAILEY. 435-2127.

RECEPTIONIST TYPIST — Small office, varied work load, lot of public contact, $325. PAM FRITZ 477-9208.

SECRETARY — Shorthand 100, at least 3 years experience ability to become Dept. supervisor, $450. PENNY BAILEY, 435-2127.

CLAIMS SECRETARY — Multi-line, handle all small insurance claims. Deal with the customers. $350. PAM FRITZ 477-9208.

SECRETARY — Legal, lite shorthand, will train a sharp girl with no experience. $375. PENNY BAILEY, 435-2127.

SECRETARY—Career person. Good shorthand, good experience, ability to supervise, $400. PAM FRITZ 477-9208.

SECRETARY — No shorthand, should have several years experience, work with sales personnel. $400. PENNY BAILEY 435-2127.

SECRETARY — No experience, lite shorthand, Business School grad ideal, lot of extras. $325. PENNY BAILEY, 435-2127.

TYPIST — Beginners spot, type 50, downtown, good advancement possibilities $285. PENNY BAILEY 435-2127.

SECRETARY — Personnel dept. Shorthand 100, heavy Public Contact, a lot of confidential information. $375. PAM FRITZ, 477-9208.

BOOKKEEPER —Operate NCR posting machine, figure payroll, needs heavy bookkeeping experience. $450. PAM FRITZ, 477-9208.

CLERICAL—Able to work on her own, lite type, mostly simple figure work, $280. PENNY BAILEY 435-2127.

SECRETARY — Needs some previous secretarial experience, no shorthand, legal area, public contact. $375. PENNY BAILEY, 435-2127.

SUPERVISOR—Prior experience in Alpha & Numerical, training program to become Supervisor of Keypunch dept. Start $350. 435-2127.

SECRETARY — Career type, shorthand 80, plush surroundings. $450. PAM FRITZ, 477-9208.

GIRL FRIDAY — Small office, downtown, lot of public contact, type 40. $350. PAM FRITZ, 477-9208.

BOOKKEEPER — Mature gal needed with some bookkeeping experience, will train in mortgage & loan area. Lite type, to $400. PAM FRITZ 477-9208.

ACTION PERSONNEL SERVICE
412 ANDERSON BLDG.
12th & O 477-9208
27c

420 Help Wanted Women (guaranteed salary)

Lady phone solicitor to work from our office. No selling. Must have experience. 488-0965. 27

Nurse Aide
7am-3:30pm & 3pm-11pm Experienced. Meals & holidays & vacation pay. Milder Manor, 1750 So. 20. 3

Sharp gal needed for front desk position. Must be excellent typist, good with figures, & have pleasant telephone voice. This is an excellent opportunity for right person who can enjoy & appreciate the excitement of a fast growing comiany. Call 477-3939 ask for personnel. 31

Registered Laboratory Technicians

For physicians office. Starting wage $150 per week. 477-2404. 7

SECRETARY. Dynamic personality with good typing skills and bookkeeping ability. Will earn position with a growing firm. Functions will include a broad variety of activities. Salary is commensurate with ability and excellent fringe benefits are offered. Call 475-2697 for appointment to interview with Lancaster Research and Development Corp. 31

Secretary. — Experience mandatory. Need good typing skills, be proficient with dictating equipment. 5½ day work week. Kerrco Inc. 3731 No. 58. 3

☆

SECRETARY

Mature person to work 4 days a week. Afternoon & evening hours. All day Sat. Typing & bookkeeping skills required. Salary commensurate with ability. Gil Grady & Associates Incorp. 3031 "O". 475-8889. 3

☆

SECRETARY

Executive administration office. Minimum 3 years experience, 1 year of business college or college. Superior typing & shorthand skills required. Ability to work with people. Varied duties. Excellent benefits.

Apply
UNIVERSITY OF NEB.
Room 511 Administration Building, 14th & R
An equal opportunity employer. 25

Stenographer, temporary, full time. 2 months work plus. 499-6551. 3

Wanted — Experienced beauty operators by Feb. 1 or 15 call 434-4115, 489-8700. 12

Classified Display

MEN & WOMEN WANTED

TEMPORARY POSITIONS: Feb.-Aug. Lite typing, must be accurate. Checking applications & general office routine. $300-325.

FRONT DESK POSITION: Lots of public contact, no typing. $325+ percentage.

RECEPTIONIST: Lite shorthand & heavy typing. Glamour position. $400 up.

ONE GIRL OFFICE in the insurance field. All types of small claims. $4200.

NON-TYPIST Office position: Nice spot for beginner. $280.

NITE CLERK TYPIST: Stable—Exciting job. $340.

BOOKKEEPING POSITION: Some schooling plus experience. $2 hr.

SEVERAL BEGINNERS Positions in insurance field. On the job training. $280.

RECEPTIONIST: Lots of public contact. Lite accounting knowledge. $325.

CLERK-TYPIST: Eye for catching errors. Mathematical minded. $325-$350.

PHARMACIST: Excellent opportunity in central Nebraska. 2 eves. a week. Start $12,600.

CASUALTY INSURANCE ADJUSTOR: Will train recent grad with business interest for exciting career. Start $500.

CHURCH CUSTODIAN: Morning hours, no weekends. Jack of all trades type. $4500.

ACCOUNTANT: Expanding manufacturing concern, prefer some actual work experience & college degree. $8,000-$10,000.

OFFICE MANAGER: For small wholesale house —Advancement possibilities. Prefer rural background & business college. $550.

FISCAL ACCOUNTANT: Degree & experience. Professional accounting at its best. $9,000.

New Openings Daily
424 Sharp Bldg. 432-8559
BOOMER'S Personnel Center
25c

Classified Display

RELIABLE Employment Service

13th & "N" 477-6008
627 Sharp Bldg.

DIRECTOR—Degree in Sociology or Physiology, would like some experience in Social area. $500. Sherry Lee, 477-6008.

RECEPTIONIST-SECRETARY — Lite shorthand, some office experience, a lot of Public contact. $325. SHERRY LEE 477-6008.

GENERAL OFFICE — Work as credit assistant, lite type, some bookkeeping. Desire some previous credit experience. $425. SHERRY LEE 477-6008.

RECEPTIONIST — Clerical position in Personnel Office. Administer tests, Personnel records, salary is open SHIRLEY DODD 477-6907.

RECEPTIONIST SECRETARY — Heavy public exposure. Lot of phone work. Must be a good typist. $350. SHERRY LEE, 477-6008.

SECRETARY — Shorthand 90, excellent opportunity for recent Bus. School grad. $300. SHIRLEY DODD 477-6907.

CLERICAL — Heavy public contact. Take care of reservations. $325. SHIRLEY DODD 477-6907.

STENO — No shorthand, would dictaphone experience, lot of extras, $340. SHIRLEY DODD 477-6907.

SECRETARY —No shorthand, accurate typist, lite bookkeeping & payroll, $350. SHERRY LEE, 477-6008.

RECEPTIONIST — Typist, 50 wpm, lot of variety, general office, type plus phone. $325. SHIRLEY DODD 477-6907.

☆ ☆ ☆

ASSISTANT TREASURER —Mail order house, knowledge of printing business desirable. In charge of Auditing. $18 000. LYNN LYDICK 477-6008.

AUDITOR—Heavy travel for 1 year. Excellent opportunity to move to Plant Controller spot. $16,000. ANN JONES, 477-6907.

ACCOUNTANT — College Grad, should have at least one year of heavy accounting exprience. $11,000. LYNN LYDICK 477-6008.

SALES — Agricultural, some college, call on dealers, conduct promotional type meetings. $6600+. ANN JONES. 477-6907.

COMPUTOR OPERATOR-IBM, 360-20, disc system, would like schooling plus some experience. $5400. LYNN LYDICK, 477-6008.

DELIVERY — Local, drive small van, good driving record, $2 per hour. LYNN LYDICK 477-6008.

OFFICE MANAGER — Some experience, some accounting background. Take charge of personnel hiring. $8400 +. ANN JONES, 477-6907.

FOREMAN — Machine Shop, experience in dyes, deep blacking & etc. Salary open. LYNN LYDICK, 477-6008.

LOAN OFFICER—Must have previous experience in bank or small loan, must have loan experience. $8400. ANN JONES 477-6907.

ROUTE SALES — Wholesale, bondable & good driving record, outgoing personality, $6320. ANN JONES, 477-6907.

RELIABLE Employment Service
2000 O St. 477-6907
OFF STREET PARKING
27c

THE FAMILY CIRCUS by Bil Keane

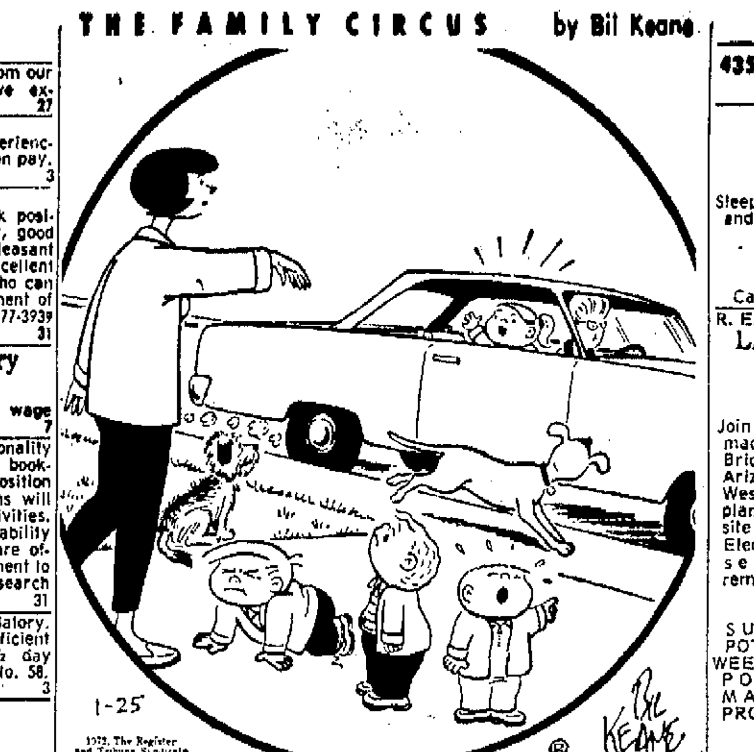

"Bye, Mommy! I'll phone when I get there -- if I'm not too busy helping Grandma!"

420 Help Wanted Women (guaranteed salary)

TYPISTS
TYPISTS
TYPISTS
TEMPORARY

We urgently need experienced typists to be on call for interesting temporary assignments lasting a few days to several weeks. No fees. Apply tomorrow. 25

MANPOWER
122 No. 11th
An equal opportunity employer

Wanted chair side dental assistant. 5 day work weeks, no Sats. Experienced preferred but not necessary. Great opportunity for advancements, 489-7092 for interview. 3

WAITRESS

6am-2pm, Mon.-Sat. Pershing Cafe. 1439 "O." 28

425 Help Wanted Women (commission, sales, etc.)

AVON CALLING

RETIRED? AVON shows you a wonderful way to fill leisure hours meeting friendly people, earning extra cash. It's easy & fun selling Avon products, call for details, 432-1275 or write Journal-Star, Box No. 94. 27c

PART TIME

Executive women's council needs 12 ambitious women wanting to earn $400 a month. 466-1401. 3

3 Tupperware dealers. Convenient hours. No investment. Excellent benefits. 434-4498. 5

430 Help Wanted Men (guaranteed salary)

Assistant Manager Trainee or experienced for Starview Outdoor Theater, Call 477-3794 for appt. 3

Driver for country bulk milk route. Journal-Star Box No. 86. 23

Dispatcher for truck terminal in South Central Nebraska. Paid insurance & vacations, retirement plan. Send brief resume stating age, education, experience, marital status to Journal-Star Box No. 89. 29

EARTHMOVER TIRE SERVICE MAN

Goodyear Service store has immediate opening for experienced truck & Earth Mover tire service man. Must have references.

Goodyear benefits include paid vacation, free hospitalization & insurance plus pension program. To apply contact:

MR. VIRGIL RICKEL
STORE MANAGER
Goodyear Service Store
2010 HARNEY, OMAHA, NEB.
An Equal Opportunity Employer 26

Classified Display

A Better Career
614 Terminal Bldg.
10 & "O"
475-6271
Placement Service

RECEPTIONIST FEE PAID
Beautiful office & front desk awaits person with nice personality & appearance. 50 wpm required. Benefits include profit sharing, vacation & Christmas bonus $325

KEYPUNCH SUPERVISOR
Career opportunity for one with minimum of 2-3 yrs. experience. Should have supervisory ability. Nice boss, excellent wages .... $450 & up

EXECUTIVE SWEET
Midwest branch office of national company is seeking attractive personable executive secretary with executive skills & mature attitude $500

TELLER/CASHIER
Some knowledge of bookkeeping & typing ability will open this door to glamorous spot $450

E.D.P. CONTROL CLERK
A-1 company is looking for accounting school grad with some data processing contact. .$375-400

JEWELRY DEPARTMENT MANAGER
Career-type with flair for fashion. Like being independent? This is for you! Advance from $2 hr. starting wage.

BOOKKEEPER
If you have the desire to move ahead & have posting machine or payroll experience this company is for you $400-450

CLAIMS CLERK
Employer will train insurance procedures if person has some previous office experience ..$375

MANAGER TRAINEE
Expanding company offers opportunity in specialized field. Security, training program & much advancement $6,000

SALES REPRESENTATIVE
National company offers college grad, with B+ average, local sales position. Training provided $7,-9 000

STAFF POSITION
Someone with knowledge of testing. Requires a Masters Degree in Psychology. Salary is open.

INSURANCE REPRESENTATIVE
This position is not the ordinary sales you all hear about, top notch company will salary the right man, plus commission.

WHOLESALE TIRE SALES
If you'd like to step up to wholesale sales from retail, this could be it $8-10,000

ELECTRONIC SERVICEMAN
Prefer veteran who has had some electronic schooling. Repair machines. Lots of variety $6,303

MAINTENANCE MECHANIC
A-1 company with excellent benefits is seeking person with experience in electrical, plumbing & all around maintenance repair. Salary $8-10,000

We have many other fine positions available for those who qualify.

Design Engineer .... Open
Draftsman .... Open
Farm Equipment
Sales $450 + comm.
Metal Fabricator .. Open
Welders .... $2.63 hr.
Seamstress .... Fee paid

CALL 475-6271
26c

430 Help Wanted Men (guaranteed salary)

DIESEL MECHANIC

John Deere Implement Dealer, new modern shop. Lancaster Implement, East Hiway 6, Lincoln. 786-2645. 16

Electrician with city license, experienced in all types of electrical work. Call after 6pm. Ed Peeks Electric, 466-6346. 25

FRY COOK

Mon.-Sat. 5am-1pm. Pershing Cafe. 1439 "O". 31

Four experienced mechanics (2 daytime and 2 nighttime) — Diesel and gas engines, transmission and rear ends, etc. Wages $3.50, 40 hour regular, guaranteed 11 hours overtime at time and a half, plus benefits. Write Journal-Star Box No. 90. 29

Full time, service station. Must have mechanical experience. Apply in person. Shaffer DX 21st & G. 28

Guards wanted. Immediate openings. Bondable. Apply in person. 3130 North 11th. 3

Help Wanted: Assistant Manager and part time help. Apply in person. Vickers Service Station, 30 & "O" St. 25

House framing contractors needed, basements ready. 466-1211. 31

HIRING NOW

Permanent job for young men 16 & over to service established customers. Part-time eve. & Sat. Base salary $1.75 hr. Car not needed. Call 467-1007. 26c

HELP!

I'm in a fast growing business & I need help. If you feel you have leadership potential, are honest & willing to work, I have a place for you to help me build my business. $700 to $1,000 to start, based on ability. For details call Mr. Stahlhut, 9-12am or 5-7pm, 434-9111. 25

Lead guitarist with vocal & accordian to join band. 432-8616. 31

Lineman for municipal electrical department. Apply City Clerk, Lyons, Neb. 29

Maintenance man. Apply in person. Madona Professional Care Center. 25

MANAGEMENT TRAINEE

Food service or related background & think you are assistant manager material. We would like to talk with you. Apply in person, Village Inn Pancake House, 29th & "O." 28

NIGHT CUSTODIAN

Person with background in custodial work needed to work night shift, will start on day time to begin until new building completed. Must have some knowledge of minor repair & be a self starter, taking pride in work. Only qualified persons need apply. Journal-Star Box No. 92. 31

Part time experienced produce man. Older person preferred. Schrier's Foods 10th & South. 30

PROMISE! USAF starting salary has doubled! Guaranteed specific job choice offered. Call: 475-3458. 15

PLUMBER

Permanent full time position in the maintenance department working as a plumber. Must possess a current journeyman or master plumbing license. Working hours 8-4:30pm Mon.-Fri. Excellent pay & benefits. Apply Personnel Department. Lincoln General Hospital. 473-5242 Mon.-Fri. 8-4:30pm. We are an equal opportunity employer. 25

Person to repair & sell vacuum cleaners & small appliances. Prefer experienced person with mechanical background, but will train. Salary commensurate with experience and/or ability. Permanent full time position. Call for appt. 432-0144 or 488-9540 beginning Sun., Jan. 23. 1

SHEET METAL GROUP LEADER

Skilled technician in all phases of sheet metal fabrication of Scientific instruments. Punch press experience on Di-Arco turret punch press helpful. Close tolerances on sheet metal forming. Tooling check out a part of the job. Be able to set up for other & schedule work loads, as well as operate machines.

ISCO
4700 Superior
434-0231

An equal opportunity employer 28

Transmission Mechanic

Mechanic capable of overhauling Chevrolet 350 & 400 automatic transmissions. 40 hr. week. Major medical & hospitalization furnished, half uniforms supplied. 2 weeks vacation, full pay. Apply to Bob Jensen. 27c

DuTeau Chevrolet Co
1800 "O"
1800 "O"

Warehouse man. $1.60 hourly, heavy work. Only permanent residents need apply. See Emil, Griswold Seed Co. 8th & N. 31

2 secondary teachers for the MACY Indian High School. Science, chemistry, social studies, & history. Call 402-5622 for appt. 27

435 Help Wanted Men (commission, sales, etc.)

A & H & Life Salesman

What we have to offer: Leads, top commissions, vested renewal, production bonuses, GR contracts that cover most pre-existing conditions. Call Mr. Branum — 434-8590, between 10 & 11AM. 28

AN OHIO OIL CO. offers opportunity for high income PLUS regular cash bonuses, convention trips and abundant fringe benefits to mature man in Lincoln area. Regardless of experience, air mail K. A. Read, Pres., American Lubricants Co., Box 696, Dayton, Ohio 45401. 26

CHEMICAL SALES

OPPORTUNITY
Leader in field of Industrial Water Treatment offers good future with growth potential. Salary, incentive, automobile, and expenses. Benefits include profit sharing, pension plan, group life, medical insurance. Minimum requirement, 2 years chemistry. Send complete resume to Journal-Star, Box No. 97. 3

Claude B. Kennedy, 2020 S. 18, present this ad (with proper identification) at the Journal-Star Want Ad counter, 926 P Street before 5pm, January 26, 1972. We will give you 4 free tickets for the Nebraska International Sport, Vacation, and Travel Show. 25

Executive management, fight water pollution, $20,000 up potential. Management positions available, down to part time. Recruiting supervision, organizing, motivating training, direct sales, commercial & industrial sales. Wholesaling & International Expansion Division. 799-3248. 28

FIGHT UNEMPLOYMENT

IF YOU REALLY WANT A JOB

Call Mr. Richter. 475-7193, 9am-1pm. 25c

I need two people in this area to service policy holders and call on bona fide leads for Bankers Life and Casualty Co. For personal interview send complete resume to P.O. Box 4566, Lincoln, NE 68504. 16

MEN—PART-TIME EVES. & SATS. EARN UP TO $80 WEEK & MORE SELLING OUR FULLER BRUSH LINE. FOR INTERVIEW 434-2483 4:30 TO 5:30 DAILY. 27c

435 Help Wanted Men (commission, sales, etc.)

PLAYBOYS

Sleep till noon, drive a new cadillac and earn

$250 PER WEEK

Call Mr. Alderson, 475-7217 25c

R. E. Salesmen

LAND SALES CAREER WITH McCULLOCH

Join the professional sales team that made America's Home for the London Bridge ... Lake Havasu City, Arizona ... a success. Sell Pueblo West, Colorado, McCulloch's 2nd planned city. Your prospects flown to site in company owned 4-engine Electra-jet. Benefit from prestige of selling planned cities with remarkable growth rate.

SUBSTANTIAL INCOME POTENTIAL-COMMISSIONS PAID WEEKLY-QUALITY LEADS-OPPORTUNITIES IN SALES MANAGEMENT-GROUP HEALTH PROGRAM.
(R. E. license required)

FOR INTERVIEW CALL COLLECT TUESDAY THRU THURSDAY FROM 9AM-5PM
VIRGIL TUELL JR.
Holly Development Co.
402-558-6776
27

SALES DIRECTOR

I'm looking for a generalist with ability & experience. Must understand business, grasp things quickly, cost conscious, understand and likes to help & train sales people. Young national company expanding in Nebraska. Excellent ground floor opportunity. Potential first year income $13,500, second year $23,000 & up. For interview call 9-12am or 5-7pm to Mr. R. D. Stahlhut, (402) 434-9111. 25

SALESMEN

Insurance Salesmen wanted for the Lincoln area. No canvassing, no travel, no experience necessary. We train. Start immediately, very high weekly earnings, fringe benefits, management available. Call 434-8590 write: Manager-PO Box 6314 Elmwood Station-Omaha, Nebraska 68106. 17

Scott & Fetzer Co., Cleveland, Ohio provides an opportunity through its local facility for immediate positions to a limited number of qualified men. Income over $500 monthly plus bonus. Rapid advancement & good security. Car necessary. Preference given to men with responsibilities, 477-4572. 25c

SHOE SALESMAN

Excellent opportunity for an experienced show salesman to grow with a young aggressive company. Salary plus commission, group hospitalization and life insurance. Full time. For appointment call 466-1340, Mr. Thielen. The Show Box, 2600 No. 48, Lincoln. 3

2 FOR 1

If you are now working 2 jobs or have ever done so and would like to trade them in for 1 with no cut in pay, call Mr. Mohr, 475-7217 25c

440 Situations Wanted

Att: Loving care one child, my home, dependable, weekly. 423-5231. 29

Business Administration Degree. Needs full time employment. No sales. 477-9355. 28

Babysitting, my home, afternoons & eves. 475-4669. 15

Babysitting, my home. Infants. Randolph Area. 435-7194. 28

Babysitting, experienced, my home. Infant to preschool. Preschooler my own. 23 & N. 477-9068. 3

Babysitting wanted, weekdays, my home, Southwood area. 489-1739, 4720 Canterbury Lane. 29

Babysitting, my home Ag Campus area, full-time, 466-7665. 25

Babysitting, my home, day or night, low rates. Ellie, 4726 Gladstone. 31

Babysitting—Bethany Area—my home, days. One child preferred. 466-0669. 31

Babysitting, my home, weekdays. Near Belmont Plaza. 475-0077. 29

Care for ambulatory or bed patients. Your home, days. References. Call AM—477-6221. 25

Cleaning $2 an hour on weekends, have references, 477-6326 10 to 12pm. 27

Finding a safe and secure environment for your preschooler can be difficult. Children need someone who will take time for organizing and supervising their play, adding a touch of warmth and understanding. 49th & South. 489-7413. 31

I will babysit in my home, weekdays, May Morley area. 489-2134. 29

I will provide loving, experienced babysitting while you work. Near Cornhusker Hiway. 466-1164. 27

Ironings wanted—$2.25 dozen, fast & neat service, 434-1403. 31

Let your child have fun plus love while you work. References. Near South & 27th St. 475-6062. 29

Licensed nursery has vacancy, College View Area. 489-4734. 12

Programmer Trainee, diploma, cobal, BAL IBM 360. Will consider operator with chance for promotion to programmer trainee. Journal-Star Box No. 93. 27

WANT DAY WORK, REFERENCES, 475-2277. 25

Rentals

501 Apartments, Furnished

½¼& So. 12—Efficiency, utilities paid, $55. 432-4088. 23

16th & B — 2 bedroom, carpeted, nicely furnished, clean, available now, 466-3913. 3

18th & D—1835—Large efficiency, all utilities, air-conditioned, 477-2854. 23

21st & G—Extra large deluxe 2 bedroom, $215. 466-6000. 3

25 & R—Upper 2 room efficiency, older woman, utilities paid, 434-9393. 19

28th & S—Nice clean newly remodeled & carpeted, 2 bedrooms, appointment 434-5618. 3

30th & P — 3 rooms, first, mature couple, references, appointment, 432-1109. 1

314 So. 12th—Downtown, clean & neat efficiency apt. Utilities paid. Call 12 noon-1 or after 5pm, 477-1511. 16c

646 West Cornhusker—TRAILER APTS. $80-up Girls-couples. 4-8pm. 11

928 Garfield — 2 bedroom, $139. 2411 Lynn — 2 bedrooms $139. All utilities paid. No children or pets. Inquire at address. 432-2196. 27

1201 West O — 3 bedrooms. Available now. 432-5297. 3

1341 D — 2 bedroom, living room, kitchen, air-conditioned, carpeted, utilities furnished, automatic washer & dryer available, off street parking, near Statehouse, bus line, working girls, $165. 423-8248. 1

1632 O — 2 room furnished bedroom Apt. All furnished, Frigidaire, stove. Available today, $14 a week. 27c

2429 "O" ACE TV 432-8000
RENT A TV
B & W, Color & Furniture
13c

2807 F — 1 bedroom, $72. Call 432-2196, 12-1. 3

4144 L—Attractive clean lower level, fireplace, walk in closet, references. Student or working. $75. 488-2828. 3

APT. SEEKING?

Lincoln's One Stop

REGENT, 1626 D 432-2149
Efficiency, $74

SHURTEFF'S
1309 L 435-3241 26c

AVAILABLE NOW

Being transferred. Will rent large, completely furnished. Deluxe one bedroom apartment in East Lincoln complex to responsible party. Beautiful furniture less than 3 months old. Gas and water paid. $215. Phone 487-5933. 26

Available Feb. 13, 1836 Prospect, efficiency, 477-7960 after 5pm. 27

Apartment and sleeping room for men, 435-5946. 30

CHECK WITH CONGRESS INN
About rooms, kitchenettes or apts. 477-4488. 14c

Feb. 1—700 So. 17

2 bedroom, nicely furnished. Lots of closets & drawers. Girls preferred. Accommodates 4. On busline.

432-0068 488-1731 477-3617 11c

Jaime L. Obrecht, 705 New Hampshire, present this ad (with proper identification) at the Journal-Star Want Ad counter, 926 P Street before 5pm, January 26, 1972. We will give you 4 free tickets for the Nebraska International Sport, Vacation, and Travel Show. 25

Large 1 bedroom apt. Available Feb. 1, includes full carpet, drapes. Dishwasher, disposal. $175. Heat & water paid. 477-6178 after 5pm. 23

Senator Apts.—1630 H—1 efficiency. Available Feb. 1st, near Capitol, air-conditioned. 23

STAMP OUT FURNISHED APTS.
Rent the style of furniture YOU want. Stop at your furniture headquarters. 7c
INTERIORS DIVERSIFIED
132 South 13th 432-8851

WANTED

1 or 2 mature female students, University Neb., preferred to share 2 bedroom nicely furnished apt. Southwest location. 475-7393. 17c

1 bedroom 4-plex, central air, carpet, coin laundry, 4321 Holdrege 796-2183. 3

1 bedroom, nicely furnished, available, clean, 432-4198. 3

2 bedrooms — utilities paid. Lake View School (or unfurnished) 475-2995. 3

2 bedroom mobile home. 435-3264 between 8am-5pm. 20c

$75—First. Roomy. Carpeted. Older Adults, Modern. 4904 Lowell. 488-3319. 11

505 Apartments, Unfurnished

16th & C — 1 bedroom, heat furnished, off-street parking, no pets, $72. 477-2732. 3

17th & M — 4 rooms, (one bedroom) air, newly decorated, $140. Feb. 1st. 435-8291. 18

21 & G — New 2 bedrooom, 18-plex, carpet, drapes, all electric kitchen, $175, 466-6000. 31

28th & Garfield—new 2 bedroom, permanent, adults, no pets. 423-6341. 16

53 & Cleveland — New extra large one bedroom. Large closets. All appliances. $135. 434-1859, 466-7310. 1

709 No. 25 — 1 bedroom, adults, lease, deposit, references, $135, utilities paid. 475-9154. 31

1025 E—Large luxurious 2 bedroom, carpet, appliances, garage, available. $225, 477-8590. 19

1900 E—New 1 bedroom with appliances, 466-1493 after 5pm weekdays, all day Sat. & Sun. 27

1953 Washington—New 2 bedroom apartments, in 4-plex, carpeted, electric kitchen, central air, private entrance, garage, working couples, deposit, no pets. 488-3259. 2

2125 A — New 1 & 2 bedroom, heat, cable TV, $150-$195. Air-conditioned. Garages available. 477-5858 after 5:30pm. 23

2338 Lynn—1 block north of Vine, new 1 bedroom includes refrigerator, range, disposal, dishwasher, central air, carpeting, 434-8429, 434-8828. 22

3636 NORTH 52
Deluxe 2 bedroom, 2 bath apartment. Garage. Avialable now. 434-6187 or 432-1484. 3

4431 Holdrege — 2 bedrooms, all conveniences, heat paid, couple $157. 434-9545, 466-9477. 30

4828 Meredeth —College View —new 2 bedroom units, electric kitchen, carpeted, air conditioning. Ready for immediate occupancy. 14

CARIBBEAN APTS.
423-8272, 435-6682 A. Leupold

APT. GUIDE

Lincoln's free rental finding service. Lincoln's largest selection of fine apts. 2c

NEBRASKA
Real Estate Corp. 475-5176
Eves. 432-4883, 423-3288, 477-1674

AVAILABLE NOW

Lovely spacious 2 bedroom apt., in beautiful new complex, entertaining size living room & dining rooms. All electric kitchen, 1½ bath. $165. 488-1530. 5

Attention Married Couples

One bedroom duplex partly furnished. New ice maker refrigerator, air-conditioned, way above average. $110. 435 5407 or inquire at 911 So. 9 eves. 3

Beautiful new 7 plex, just completed, 4520 Calvert, $155, utilities except lights, carpet, drapes, appliances, to see 434-4461. 3

Capital City Villa

25th & N—1 & 2 bedroom apts. Carpeted, drapes, GE appliances, utilities paid. Shopping area. Married couple or mature adults. 477-5390. 26

BRAND NEW

Available Mar. 1 — Large deluxe 1 & 2 bedroom unfurnished apts. at 1223 So. 22. 2c

NEBRASKA
Real Estate Corp. 475-5176
Eves. 432-4883, 423-3288, 477-1674

CRESCENT GARDENS
The nicest 2 bedroom apartments you will find. All carpeted, 2 baths, over 1,000 ft. Rent includes all utilities except electricity. From $175. Call 475-8270 or 432-1484. 3

COUNTRY CLUB VILLAGE

Is full of nice people
27th & Woods Phone 489-9181 29

Deluxe 1 bedroom apt. Available Feb. 6. Central air, all electric kitchen, wood burning fireplace, heat furnished. $160 plus damage deposit. 2950 No. 49. 434-5722 489-5702 9

EXECUTIVES

2 bedroom duplex, 2½ baths, rec. room with fireplace. Double garage with electric doors. All electric kitchen, patio. Available Feb. 1. 423-3283. 28c

☆

SOUTHWOOD VILLAGE APARTMENTS
4401 So. 27
Manager 488-2410

Classified Display

Classified Display

GEORGETOWN

Lincoln's Finest Luxury Apartments

Open Daily til 8 p.m. except Sat. til 6 p.m.

ONE & TWO BEDROOM APTS. FEATURING
- wallpaper
- carpeting
- soundproofing
- fireplaces
- game rooms
- beam ceilings
- clubhouse & lounge
- sauna & swimming pool
- Holmes Lake & golf course
- gas & water furnished

Featuring General Electric Appliances

70th and Van Dorn 488-0400
GEORGETOWN
25

505 Apartments, Unfurnished

EXTRA LARGE DELUXE

2 bedroom, near Wesleyan, all kitchen, appliances, couples, baby accepted. $180. 488-0720, 466-1983. 1

New 2 bedroom, all carpeted, washer, dryer, dishwasher, disposal, central air, furnished. Lease required. From $150. 423-8841 after 5pm. 25

Upper 2 bedroom duplex, utilities paid, $135, no pets, 434-9393. 20

VILLA LTD.

ONE OR TWO BEDROOM APARTMENT, either furnished or unfurnished, individual temperature control, all major appliances in kitchen, heat paid. 1 large bath, carpeted, drapes, swimming pool and all the extras. 434-9374, 2701 No. 70th. 29c

1 bedroom unfurnished apt., all electric kitchen, available Feb. 1 $120 plus deposit, 4840 Cleveland, Apt. 12, 434-7273. 3

1 bedroom duplex apt., with garage, central air, washer, dryer, Available Feb. 12th $140, Clean. 435-4461, 432-0017. 3

1 bedroom, near new, carpeted, air-conditioned, disposal, off street parking, 6 blocks from Capitol, available Feb. 6, $140, 489-3575. 21

7 rooms, stove, refrigerator, mature person, $75, 423-3770. 1

510 Business Property for Rent

1700 Folsom — INDUSTRIAL 1.68 acre tract, 3 bedroom HOUSE (or warehouse), garages. 432-2772 or 434-4319. 16

2643 Randolph-Storeroom, office space rear parking. 488-4979, 432-6109. 31

Businesses, shops wanted. Will build, lease for tenant. Adjacent Post Office, Shopping. 3230 So. 13th. 423-3133. 4

☆

CHOICE OFFICE SPACE

EAST LINCOLN
Existing Building nd New Locations. Will Build or Partition to Suit. For Your Commercial Real Estate Needs Contact — Lloyd Hinkley 489-9311 and Fred Schonewiels 489-9311 and 489-5632. 10c

TOWN & COUNTRY
5615 "O" Street 489-9311

Choice office spaces on No. 48th, 750 to 3,000 sq. ft. Air-conditioned, plenty of parking. Call 488-3268. 21

EAST "O"
2 private offices. Large reception room. Just completed, carpeted, all utilities paid. $150. 29c
ART JOHNSON REALTY
3701 "O" 477-1271

Haymarket Square, LTD. Building is now being developed. WE have stimulating space for creative retailers & unique office space for professionals. Reasonable leases. Call Gene Hammond, 489-2117. Jeffrey Co. Realtors-Leasing agent. 29

Modern steel & concrete 1 story building. Office, display room, workroom, & dock. 6,000 sq. ft. Northeast. Suitable for any good clean wholesale or light manufacturing business. 477-1616, 432-0248. 25

For sale or rent—24x60 office or storage space, must move, central air & restroom, 432-5297. 30

PRIME OFFICE SPACES
Choice of locations in John Hancock building 3633 "O" Street. 390-1130 sq. ft. Cotner Terrace building 225 North Cotner. One 400 sq. ft. office and one 450 sq. ft. office. Lee Snyder 434-6609. 17c
Austin Realty Co. 489-9361

SPACE AVAILABLE
VARIETY STORE
Westgate Shopping Center
Capital Beach Blvd. & West "O" Street. 31
Call 432-2746 or 488-9164

50c a foot

Warehouse space in downtown Lincoln, short or long term leases, 489-2117. Jeffrey Company Realtors. 27

700 sq. ft. office; central air conditioning, ample parking space. See at 1121 High or call 477-3069 for more information. 3

515 Duplexes for Rent

18th & D — Newly remodeled & decorated, 3 bedroom, brick duplex. Living room, dining room, kitchen, 1½ baths, basement, rec room, radio controlled garage door, families only, $225 month, 475-0382. 3

224 So. 42nd—2 bedroom duplex with range, refrigerator, fully carpeted, central air. $145. Lee Snyder 434-6609. AUSTIN REALTY CO. 489-9361. 7c

655 South 18th—Upper 3 room duplex, furnished. $125 Utilities paid. 488-2315 488-2860. Keystone. 30c

3870 Steele Ave.—2 bedroom, fireplace, carpet, drapes, electric range & oven, central air-conditioned, finished basement. Available Feb. 1. No pets. Adult couple. $160. 435-5507 after 4pm. 3

Deluxe new 2 bedrooms, garage, basement, shag carpets throughout, drapes, appliances. 4941 Ginny. $210. 489-1663. 27

Have a park for a back yard also 2 bedroom, electric kitchen including dishwasher. Glass doors to deck off dining area. Garage, central air, beautifully carpeted & it's all new in Country Club area. $225. 477-5356. 27

Lower 5 room, single garage, basement, completely unfurnished, air cooled, available March 1, $135 plus utilities. 488-4034 eves. 3

2 bedroom newly redecorated, family preferred. $165 plus utilities. 477-7783. 30

520 Houses for Rent

Ag college, 1 bedroom, dining room, large living room, carpeted, window air conditioner, piano, washer, dryer, full basement, carport, 1 block from 2 bus lines. No pets. Adult couple preferred. Available Feb. 1st. 466-2761. 3

CAPITOL BEACH
Large Lakeside Brick, 3 Bedrooms, 3 Baths, Sunken Living Room, Dining Area, Snack Bar, Recreation Room, Fireplace, Drapes & Carpeting. Attached Double Garage. 799-3409. 9

HOUSE FOR RENT

4910 Alles Circle

3 bedrooms, living room, Dining area, All carpeted, Modern kitchen with range and garbage disposal, Walkout basement, Central air conditioning, 2-stall garage, Fenced in yard. 23c

$225 per month
CONTACT: BEN MISLE
488-2327

☆

Large 4 bedroom home located on 4 acres. New carpeting, 2 baths, stove & refrigerator, garage. $300. Maxine Gottula 439-3048. 29c

TOWN & COUNTRY
5615 "O" Street 489-9311

Near Prescott school. 3 bedrooms, bath and ½, carpeted, garage. Immediate occupancy. References required. 488-3174. 22

N.W. 7th & Cornhusker — NEW 2 bedroom 12 wide mobile home. Working girls or couple. Appointment. 432-7931. 30

RENT — PURCHASE 8-room Home, 2 baths, reconditioned, N.E., single family or duplex. Earle BURNETT Co., Realtors, M.L.S. Anderson Bldg. 432-1077 or 489-5710. 24c

33rd & Baldwin area — 2 bedroom modern, unfurnished. Stove, refrigerator. Couple preferred. $85. Available Feb. 1st. 465-1034. 3

115 West F St. — 3 bedrooms, garage, available now, $90 plus utilities. 432-3358. 3

540 Brookside—Large 2 bedroom home, finished basement, partially carpeted, garage, central air, stove, & refrigerator furnished $175 plus deposit, call Marv Mohr, 432-2746. 27

4321 So. 60—Large 3 bedroom, fully carpeted, breakfast bar, dining room, central air, garage, stove, refrigerator, dishwasher furnished, $240 plus deposit, call Marv Mohr, 432-2746. 27

4520 So. 44—Large 3 bedroom brick, double garage, walkout basement, carpeted, central air & electric kitchen. $235 per mo. Eves. 432-4883.

2769 F—Feb. 1. Large deluxe 1 bedroom bungalow with full basement, electric kitchen, carpeted, draped & air. Couples only. $150 per mo. Eves. 477-1674. 19c

NEBRASKA
Real Estate Corp. 475-7661

12 x 60 2 bedroom, 1½ bath, central air, carpeting, 20 minutes from Lincoln, $135 plus deposit, 489-3249. 23

1638 West Rose. 3 bedrooms, 2 baths, rec. room, attached garage. $200. Available 2-15-72. 488-2315, 488-2860. Keystone. 29c

2414 So. 16 — 2 bedroom house, garage, central air, no appliances. $150 per mo. plus utilities. To see contact Mr. Cowell between 9am-5pm. Mon-Fri. Call 473-5218. 30

2810 Franklin — 3 bedroom, carpeted, married, deposit, appointment, $150. 488-9103. 1

3 bedroom, garage, fenced yard, good University Place location, available Feb. 1., 488-9071. 1

320 Sporting Equipment

Head 360's with Nevada GP bindings, 488-3016. 1

Head skiis, boots 8½, poles, $110, 488-6923, 488-6969. 27

Remington model 870 shotgun 12 gauge with case. Evenings 475-6471. 25

Employment

401 Employment Agencies

A BETTER CAREER PLACEMENT SERVICE
614 Terminal Bldg. 475-6271 30c

BOOMER'S PERSONNEL CENTER
424 Sharp Bldg. 432-8559 29c

DAN ROTH EMPLOYMENT SERVICE
1213 "M" 475-7671 29c

405 Domestic Help Wanted

Babysitter wanted, my home, 3pm-11pm. Own transportation not necessary. Before 2pm 466-1824. 3

Babysitter wanted, vicinity of Holmes School for kindergarten girl. References. 489-5177, 435-3541. 28

Live in—Housework, would consider unwed expectant mother. 477-2854. 2

Need part time babysitter for 15 mo. old girl, our home, 3-4 mornings weekly. References. 475-6066. 3

Wanted—Babysitter for 1½ yr. boy, Northeast Lincoln area, 8-5, prefer woman with only 1 or 2 other children, 434-9315 after 5. 25

Wanted—Babysitter, my home or yours, must be near Meadow Lane School, 434-7336. 27

Woman to clean $2 hr. Have own transportation, 488-4838. 3

410 Help Wanted Men or Women (guaranteed salary)

Bar work, 25 or over, days, references required. 434-1732. 3

Computer operator
For Honeywell 200. Day shift, 5 day week, free parking, etc. All new surroundings in computer center at Specialized Computer Services, 5625 O St. Suite 3. 489-8845. 3

CUSTODIANS
Must be able to meet physical requirements & have good references. Two week training program for qualified applicants. Only those seeking permanent employment should apply. Excellent benefits included. Paid vacation & holidays. Retirement program. Group insurance available. Apply Personnel Dept., Room 511, Administration Building, 14 & R. 1
UNIVERSITY OF NEBRASKA
An Equal Opportunity Employer

Experienced breakfast & lunch cook. Salary commensurate with experience. Apply after 1:30pm at Here's Johnny's Restaurant. 317 So 17th. 28

EXECUTIVE DIRECTOR
Wichita Community Action Agency needs someone who exercises vigorous leadership & management skill in initiating & operating programs for overcoming the conditions of poverty in the community. Must have significant experience in one or more executive level positions, gained in the performance of management duties & training.
Please send resume to Personnel Director, WACAPI, 352 No. Broadway, Wichita, Kan., 67202. 9
An Equal Opportunity Employer

☆
For Villager coffee shop, night shift, waiter & waitresses. Full or part time. Excellent opportunity for students particularly if 20 years or older. Apply in person with Stan Perry, Villager Motel 5200 "O" 434-9111 27

Job opening as executive secretary. Must be high school graduate or equivalent, experienced typist, have knowledge of office procedure; filing & of operatng office equipment. Have some experience in communicating with Indian community & have feeling for people. Application deadline Feb. 1st. Indian Center Inc. 903 "O" Box 81134. 27

MT-ST operator Accurate, full time. Arbor Printing Co., 416 So. 11, 477-5053. 3

Part-time help needed, general office duties, typing required, possible full time for right person. Call 475-1079. 1

Part time sales work excellent earnings World Book Encyclopedia. 466-1232. 4

PROGRAMMER
New installation in the Midwests most modern health center. Minimum two years experience DOS and/or tape, NEAT-3, COBOL or PRG. Send resume & salary requirements to Personnel Dept. 1
ST. ELIZABETH COMMUNITY HEALTH CENTER
555 So. 70 Lincoln 68510
An Equal Opportunity Employer

RESTAURANT MANAGER
Some experience preferred in management, coffee shop, during evening & night hours. Excellent opportunities. Call General manager for appointment interview. 27
VILLAGER MOTEL
5200 "O" 434-9111

Teacher assistant, work in the classroom, $1.75-$2.00 per hour, 8am-4pm daily. Contact Larry Johnson at 472-3477 or 466-5691 for interview. 26

WILL TRAIN, full time & part-time help. Apply in person after 4pm. 31
PIZZA KING
5520 SOUTH ST.

415 Help Wanted Men or Women (commission, sales, etc.)

☆
ATTENTION
Make Extra Money For Vacation
SELL JOURNAL-STAR newspapers after school and weekends on good downtown corners. Have plenty of your own spending money. We train you and give good supervision. Apply in person TO MR. PATTON. 31
Street Sales Dept.
JOURNAL-STAR PRINTING CO.

NEBRASKA'S OLDEST & LARGEST REAL ESTATE
Company has a few openings for experienced, licensed sales-people. Excellent earnings and working conditions in new office building. Call for confidential interview Lou Sommerhauser 489-9661, Byron Reed Co., Inc. 5401 "O" Street. 28c

Have full & part time positions. Income from $100 to $1,000 per month. No experience necessary. Call 477-4329, from 3-9pm. weekdays, all day Sat.-Sun. 29

REAL ESTATE
Comprehensive course to commence shortly for March exam and Real Estate Career. Call Guideline 435-2186. 25

420 Help Wanted Women (guaranteed salary)

ATTENTION
General Laundry
Steady employment, good starting wage, apply in person. 3
PARAMOUNT LAUNDRY & Dry Cleaners 837 So. 27

Alert, experienced stenographer for accounting office. Call 477-4406 for appointment. 29

Are you looking for a 3 hr. noon time job Mon.-Fri. If you are call us for an interview. We need a cashier in an employee cafeteria near downtown. Woodmen Accident Cafeteria 477-2035 for interview. 27

Ante-partum Technician
Excellent opportunity for mature & reliable person who already has some background in the nursing assistance or technician in a hospital. Permanent evening working hours (3pm-11:30pm). Excellent pay & benefits including a free group insurance & retirement plan. Apply Personnel Department. Lincoln General Hospital, 473-5242 weekdays 8-4:30pm. 29

Bookkeeper, experienced, part time. 432-5367 for appointment. Usher Pest Control. 3

420 Help Wanted Women (guaranteed salary)

At Travelers — Relief cook, experienced, $100 week. Day dishwasher, 6am to 2pm. $65 week. See Mr. Wikoff after 2pm, 4040 Cornhusker, 434-9885. 1

BOOKKEEPER
For Real Estate office. Typing necessary. Call for appointment. 477-4442. Ask for Harry Rotthaus or Dick Svoboda. 3c

Bookkeeper-Sales Clerk — for small retail business. Prefer person with bookkeeping background, but will consider training. Immediate opening. Salary commensurate with experience and/or ability. Permanent full time position. Call for appt., 432-0144 or 488-9540 beginning Sun., Jan. 23. 1

Customer Account Clerk
Position available for clerk with aptitude for figures & with bookkeeping education or experience. Typing required. 5 day, 40 hour week, Mon.-Fri. Many company benefits. Salary dependent on qualifications. Call First Mid-America, 477-9221 Ext. 341, Miss Shelley, for interview appointment. 31

Experienced cocktail waitress. For appointment 466-9878. 28

House of Bauer
Janitress wanted, 7:30am-4pm. Apply 2440 "O" between 9am-12 noon. Equal opportunity employer. 3

HOUSE MOTHER
Full-time position available in our School of Nursing, must be a mature person who enjoys working with young people & likes to be active. Hours will vary, excellent pay & benefits. Apply Personnel Dept., Lincoln General Hospital, 473-5242 weekdays 8:00 to 4:30. We are an equal opportunity employer. 30

KEYPUNCH OPERATOR
With some experience. Interesting work, 8-4:30, 5 day week, free parking. All new surroundings in computer center at Specialized Computer Services, 5625 "O" St., Suite 3. Apply to Bev at 439-8845. 30

LINEN ROOM HELPER
Full time, permanent position in our modern new laundry dept. 5 day week, hrs. 8AM-4:30PM. Good benefits & working conditions. Apply Personnel Office. 3
ST. ELIZABETH COMMUNITY HEALTH CENTER
555 So. 70th
An equal opportunity employer.

MAID
Apply after 1:30pm.
Radisson Cornhusker Hotel
28

MODELS—BETTE BONN
(Our 23rd Yr. in Lincoln)
Begin the New Year a New You. All ages, sizes, types. Fashion shows, TV, photo. No training fee for professionals. See classification 135. Call now, you may qualify. 29
Hotel Lincoln 432-1229

Classified Display

STENO: Ideal spot for sharp gal who likes lite travel. $400 +. Dan Roth Employment, 475-7671.

NEED A CHANGE: Typing, make appointments, dictaphone, free parking. OPEN. Dan Roth Employment Service, 475-7671.

GIRL FRIDAY: Enjoy a variety of duties. Very interesting position for right gal. $2.00 hr. Dan Roth Employment, 475-7671.

SECRETARY: Nice telephone voice, typing, shorthand helpful. $375. Dan Roth Employment, 475-7671.

KEYPUNCH: Experience neecssary. OPEN. Call Dan Roth Employment, 1213 M, 475-7671.

ACCOUNTANT: Manufacturing accounting experience & college helpful. $9-11,000. Call Dan Roth Employment, 1213 M, 475-7671.

SUPERVISOR: Experience in metal production. Salary open. Dan Roth Employment, 475-7671.

LITHO FILM STRIPPER: Some experience, up to $4.90 hr. Dan Roth Employment, 1213 M, 475-7671.

TWO-WAY RADIO Technician: 2nd class license helpful. $550. Dan Roth Employment, 475-7671.

ADVERTISING SALES: Proven sales experience. Car & expenses $12-16,000. Dan Roth Employment, 1213 M, 475-7671. 25c

Classified Display

RECEPTIONIST — Personable girl with typing. Will assist boss. $375+. CALL BETTY RHINE 475-8841 Universal Placement Service, 1012 Anderson Bldg.

CLERK-TYPIST — Accurate skill needed. Great place to start career. $330+. CALL LIZ BROWN 475-8841 Universal Placement Service 1012 Anderson Bldg.

BEGIN HERE — No typing needed. Clerical trainee spot. Hurry! $277. CALL BETTY RHINE 475-8841. Universal Placement Service, 1012 Anderson Bldg.

GAL FRIDAY — In variety office. Friendly atmosphere & nice boss. $330+. CALL LIZ BROWN 475-8841, Universal Placement Service, 1012 Anderson Bldg.

IMMEDIATE OPENING — Answer phone & type. Raise in 3 months. $350 CALL BETTY RHINE 475-8841 Universal Placement Service, 1012 Anderson Bldg.

STENOGRAPHER — Beginner welcome here. Excellent company to advance with. $312+. CALL LIZ BROWN 475-8841 Universal Placement Service, 1012 Anderson Bldg.

CUSTOMER CONTACT—Take phone orders, Handle billing dept. $500+. CALL BETTY RHINE 475-8841 Universal Placement Service, 1012 Anderson Bldg.

INTERESTING — Opening for sharp, mature gal. A lot of telephone work. $375+. CALL LIZ BROWN 475-8841 Universal Placement Service 1012 Anderson Bldg. 27c

Classified Display

MIDLAND PERSONNEL
Offices serving you in Omaha Lincoln & Council Bluffs. in Lincoln at 5625 "O", Suite 10
Phone 489-9624

SECRETARY
Varied duties including correspondence & preparation of advertising & sales materials. Some experience & typing skill. $400

JR. SECRETARY
A good place to start for someone with lite experience. Shorthand helpful. $320

OFFICE SUPERVISOR
Organizational ability required for experienced secretary to manage clerical office. $450

MEDICAL SECRETARY
Several positions open with variety of requirements. Some with medical background, some without. Typing & dictaphone or shorthand. $350 & $400.

FILE CLERK
Dependability & lite typing needed. Many promotional opportunities, good benefits. $330

EXECUTIVE SECRETARY
Free a busy company president from bothersome details. Must be willing to take responsibility. Typing & dictaphone. $400

BOOKKEEPER
Mature, experienced person needed immediately to handle books for 2 retail stores $600

BUSINESS MANAGER
Industrial firm prefers accounting degree & 2 years office management experience. Fee paid. $9600 up.

JR. ACCOUNTANT
Recent grad accepted. Excellent growth potential. $600 up.

MANUFACTURERS REPRESENTATIVE
Fee paid. Prestige sales trainee position for aggressive recent grad. Medical field. $6[illegible]

OFFICE MANAGER TRAINEE
National firm prefers veteran with some college. $550
25c

420 Help Wanted Women (guaranteed salary)

MANAGER, MANAGER, SALESLADIES — experienced for National Ladies Specialty Store opening soon in Lincoln Gateway Shopping Center. Company paid group insurance, plus other benefits. Beautiful decor, excellent working conditions. Part time Salesladies will also be required. State experience and salary desired. Journal-Star Box No. 46 28

Maid wanted—Clayton House, 10th & O, ask for housekeeper. 3

Nurses Aide for nursing home, call mornings 432-1416. 3

NURSE AIDE
Wanted, full time 7-3 or 6-2. Experience preferred. Also LPN, part time, 7-3. Apply in person, Homestead Nursing Home, 4735 So. 54, 488-0977. 18

OFFICE OPENINGS
Applications are being taken for general clerical type openings in a new specialized insurance office. Experience preferred, but will train. 432-4234 ext. 21. 27

OFFICE OPENINGS
Applications are being taken for keypunch & general secretarial-clerical type openings in a new office operation. You may apply in person or request application by mail.
ACE HARDWARE CORP.
Union Pacific Industrial Tract, 1200 West Upland Ave., Lincoln, Neb. 68521. 27

Position open. Accurate clerk typist. Some dictaphone Suburban office. Parking. Excellent position. Advancement opportunities, 477-6913. 26

Classified Display

FACTORY PRODUCTION
Enjoy excellent working conditions in modern new plant.
New full time openings for Processors.
Minimum starting wage $2.30, excellent benefits program.
Requires good manual dexterity, no experience necessary.
Apply in person to
SQUARE D CO.
1717 Center Park Rd.
An Equal Opportunity Employer
25

Classified Display

PUBLIC CONTACT — Dealing with professionals. Prestige future. $8,000. CALL ANN BRYAN 475-8841, Universal Placement Service, 1012 Anderson Bldg.

MGR. TRAINEE — Large Nat'l Co. offers future for person who seeks management. $6,000 CALL LEE LANE 475-8841, Universal Placement Service, 1012 Anderson Bldg.

DIRECT SALES—Service accounts, Expenses, Co. car $8,000 + comm. CALL MIKE KELLY 475-8841 Universal Placement Service 1012 Anderson Bldg.

SERVICE REP.—Nat'l Co. Unique training, secure future. $6,000 up to start. CALL ANN BRYAN 475-8841 Universal Placement Service, 1012 Anderson Bldg.

MGR. ASS'T—Sales with a good future. Some travel, expense account. $8,000. CALL LEE LANE 475-8841 Universal Placement Service 1012 Anderson Bldg.

REPAIRMAN — Office equip. Technical experience, Stable, advance. $6,000. CALL MIKE KELLY 475-8841. Universal Placement Service, 1012 Anderson Bldg.

CAREER OPPORTUNITY — Terrific future. New car, all expenses. $7200 + Comm. CALL ANN BRYAN 475-8841 Universal Placement Service, 1012 Anderson Bldg.

ACCOUNT EXECUTIVE — Self motivated person who likes creative sales. $9600. CALL LEE LANE 475-8841 Universal Placement 1012 Anderson Bldg.

COUNSELOR — Married, train in Calif. Expenses paid, major Co. $8,000. CALL MIKE KELLY 475-8841. Universal Placement Service, 1012 Anderson Bldg. 27c

Classified Display

GENERAL Employment SERVICE
911 Stuart Bldg.
13th & P 435-2127

BOOKKEEPER — Full set, double entry includes payroll, should be career type person. $600. PAM FRITZ 477-9208.
TELETYPE OPERATOR — Would train, must type at least 70 wpm, ieal hours. $400. PENNY BAILEY, 435-2127.
RECEPTIONIST TYPIST — Small office, varied work load, lot of public contact, $325. PAM FRITZ 477-9208.
SECRETARY — Shorthand 100, at least 3 years experience ability to become Dept. supervisor, $450. PENNY BAILEY, 435-2127.
CLAIMS SECRETARY — Multi-line, handle all small insurance claims. Deal with the customers. $350. PAM FRITZ 477-9208.
SECRETARY — Legal, lite shorthand, will train a sharp girl with no experience. $375. PENNY BAILEY, 435-2127.
SECRETARY—Career person. Good shorthand, good experience, ability to supervise, $400. PAM FRITZ 477-9208.
SECRETARY — No shorthand, should have several years experience, work with sales personnel. $400. PENNY BAILEY 435-2127.
SECRETARY — No experience, lite shorthand, Business School grad ideal, lot of extras, $325 PENNY BAILEY, 435-2127.
TYPIST — Beginners spot, type 50, downtown, good advancement possibilities $285. PENNY BAILEY 435-2127.
SECRETARY — Personnel dept. Shorthand 100, heavy Public Contact, a lot of confidential information. $375. PAM FRITZ, 477-9208.
BOOKKEEPER —Operate NCR posting machine, figure payroll, needs heavy bookkeeping experience. $450. PAM FRITZ, 477-9208.
CLERICAL—Able to work on her own, lite type, mostly simple figure work, $280. PENNY BAILEY 435-2127.
SECRETARY — Needs some previous secretarial experience, no shorthand, legal area, public contact. $375. PENNY BAILEY, 435-2127.
SUPERVISOR—Prior experience in Alpha & Numerical, training program to become Supervisor of Keypunch dept. Start $350. 435-2127.
SECRETARY — Career type, shorthand 80, plush surroundings. $450. PAM FRITZ, 477-9208.
GIRL FRIDAY — Small office, downtown, lot of public contact, type 40. $350. PAM FRITZ, 477-9208.
BOOKKEEPER — Mature gal needed with some bookkeeping experience, will train in mortgage & loan area. Lite type, to $400. PAM FRITZ 477-9208.

ACTION PERSONNEL SERVICE
412 ANDERSON BLDG.
12th & O 477-9208
27c

420 Help Wanted Women (guaranteed salary)

Lady phone solicitor to work from our office. No selling. Must have experience. 488-0965. 27

Nurse Aide
7am-3:30pm & 3pm-11pm Experienced. Meals & holidays & vacation pay. Milder Manor, 1750 So. 20. 3

Sharp gal needed for front desk position. Must be excellent typist, good with figures, & have pleasant telephone voice. This is an excellent opportunity for right person who can enjoy & appreciate the excitement of a fast growing comiany. Call 477-3939 ask for personnel. 31

Registered Laboratory Technicians
For physicians office. Starting wage $150 per week. 477-2404. 7

SECRETARY. Dynamic personality with good typing skills and bookkeeping ability. Will earn position with a growing firm. Functions will include a broad variety of activities. Salary is commensurate with ability and excelent fringe benefits are offered. Call 475-2697 for appointment to interview with Lancaster Research and Development Corp. 31

Secretary — Experience mandatory. Need good typing skills, be proficient with dictating equipment. 5½ day work week. Kerrco Inc. 3731 No. 58. 3

☆
SECRETARY
Mature person to work 4 days a week. Afternoon & evening hours. All day Sat. Typing & bookkeeping skills required. Salary commensurate with ability. Gil Grady & Associates Incorp. 3031 "O". 475-8889. 3

☆
SECRETARY
Executive administration office. Minimum 3 years experience, 1 year of business college or college. Superior typing & shorthand skills required. Ability to work with people. Varied duties. Excellent benefits.
Apply
UNIVERSITY OF NEB.
Room 511 Administration Building. 14th & R
An equal opportunity employer. 25

Stenographer, temporary, full time. 2 months work plus. 489-6551. 3

Wanted — Experienced beauty operators by Feb, 1 or 15 call 434-4115, 489-8700. 12

Classified Display

MEN & WOMEN WANTED
TEMPORARY POSITIONS: Feb.-Aug. Lite typing, must be accurate. Checking applications & general office routine. $300-325.
FRONT DESK POSITION: Lots of public contact, no typing. $325+ percentage.
RECEPTIONIST: Lite shorthand & heavy typing. Glamour position. $400 up.
ONE GIRL OFFICE in the insurance field. All types of small claims. $4200.
NON-TYPIST Office position: Nice spot for beginner. $280.
NITE CLERK TYPIST: Stable—Exciting job. $340.
BOOKKEEPING POSITION: Some schooling plus experience. $2 hr.
SEVERAL BEGINNERS Positions in insurance field. On the job training. $280.
RECEPTIONIST: Lots of public contact. Lite accounting knowledge. $325.
CLERK-TYPIST: Eye for catching errors. Mathematical minded. $325-$350.
PHARMACIST: Excellent opportunity in central Nebraska. 2 eves. a week. Start $12,600.
CASUALTY INSURANCE ADJUSTOR: Will train recent grad with business interest for exciting career. Start $500.
CHURCH CUSTODIAN: Morning hours, no weekends. Jack of all trades type. $4500.
ACCOUNTANT: Expanding manufacturing concern, prefer some actual work experience & college degree. $8,000-$10,000.
OFFICE MANAGER: For small wholesale house —Advancement possibilities. Prefer rural background & business college. $550.
FISCAL ACCOUNTANT: Degree & experience. Professional accounting at its best. $9,000.
New Openings Daily
424 Sharp Bldg. 432-8559
BOOMER'S Personnel Center
25c

Classified Display

RELIABLE Employment Service
13th & "N" 477-6008
627 Sharp Bldg.

DIRECTOR—Degree in Sociology or Physiology, would like some experience in Social area. $500. Sherry Lee, 477-6008.
RECEPTIONIST-SECRETARY — Lite shorthand, some office experience, a lot of Public contact. $325. SHERRY LEE 477-6008.
GENERAL OFFICE — Work as credit assistant, lite type, some bookkeeping. Desire some previous credit experience. $425. SHERRY LEE 477-6008.
RECEPTIONIST — Clerical position in Personnel Office. Administer tests, Personnel records, salary is open SHIRLEY DODD 477-6907.
RECEPTIONIST SECRETARY — Heavy public exposure. Lot of phone work. Must be a good typist 1350. SHERRY LEE, 477-6008.
SECRETARY — Shorthand 90, excellent opportunity for recent Bus. School grad. $300. SHIRLEY DODD 477-6907.
CLERICAL — Heavy public contact. Take care of reservations, $325. SHIRLEC DODD 477-6907.
STENO — No shorthand, would dictaphone experience, lot of extras, $340. SHIRLEY DODD 477-6907.
SECRETARY —No shorthand, accurate typist, lite bookkeeping & payroll, $350. SHERRY LEE, 477-6008.
RECEPTIONIST — Typist, 50 wpm, lot of variety, general office, type plus phone. $325. SHIRLEY DODD 477-6907.
☆ ☆ ☆
ASSISTANT TREASURER —Mail order house, knowledge of printing business desirable. In charge of Auditing. $18 000. LYNN LYDICK 477-6008.
AUDITOR—Heavy travel for 1 year. Excellent opportunity to move to Plant Controller spot. $16,000. ANN JONES, 477-6907.
ACCOUNTANT — College Grad, should have at least one year of heavy accounting expreience. $11,000. LYNN LWDICK 477-6008.
SALES — Agricultural, some college, call on dealers, conduct promotional type meetings. $6600+. ANN JONES. 477-6907.
COMPUTOR OPERATOR-IBM 360-20, disc system, would like schooling plus some experience. $5400. LFNN LYDICK, 477-6008.
DELIVERY — Local, drive small van, good driving record, $2 per hour. LYNN LYDICK 477-6008.
OFFICE MANAGER — Some experience, some accounting background. Take charge of personnel hiring. $8400 +. ANN JONES, 477-6907.
FOREMAN — Machine Shop, experience in dyes, deep blacking & etc. Salary open. LYNN LYDICK 477-6008.
LOAN OFFICER—Must have previous experience in bank or small loan, must have loan experience, $8400. ANN JONES 477-6907.
ROUTE SALES — Wholesale, bondable & good driving record, outgoing personality, $6320. ANN JONES, 477-6907.

RELIABLE Employment Service
2000 O St. 477-6907
OFF STREET PARKING
27c

THE FAMILY CIRCUS by Bil Keane

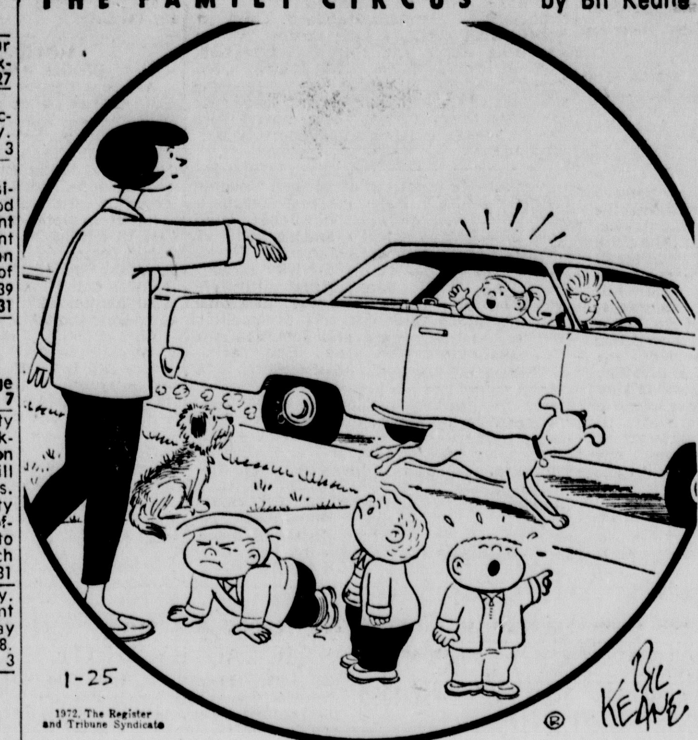

"Bye, Mommy! I'll phone when I get there -- if I'm not too busy helping Grandma!"

420 Help Wanted Women (guaranteed salary)

TYPISTS
TYPISTS
TYPISTS
TEMPORARY
We urgently need experienced typists to be on call for interesting temporary assignments lasting a few days to several weeks. No fees. Apply tomorrow. 25
MANPOWER
122 No. 11th
An equal opportunity employer

Wanted chair side dental assistant. 5 day work weeks, no Sats. Experienced preferred but not necessary. Great opportunity for advancements, 489-[illegible]92 for interview. 3

WAITRESS
6am-2pm, Mon.-Sat. Pershing Cafe. 1439 "O." 28

425 Help Wanted Women (commission, sales, etc.)

AVON CALLING
RETIRED? AVON shows you a wonderful way to fill leisure hours meeting friendly people, earning extra cash. It's easy & fun selling Avon products, call for details, 432-1275 or write Journal-Star, Box No. 94. 27c

PART TIME
Executive women's council needs 12 ambitious women wanting to earn $400 a month. 466-1401. 3

3 Tupperware dealers. Convenient hours. No investment. Excellent benefits. 434-4498. 5

430 Help Wanted Men (guaranteed salary)

Assistant Manager Trainee or experienced for Starview Outdoor Theater, Call 477-3794 for appt. 3

Driver for country bulk milk route. Journal-Star Box No. 86. 28

Dispatcher for truck terminal in South Central Nebraska. Paid insurance & vacations, retirement plan. Send brief resume stating age, education, experience, marital status to Journal-Star Box No. 89. 29

EARTHMOVER TIRE SERVICE MAN
Goodyear Service store has immediate opening for experienced truck & Earth Mover tire service man. Must have references.
Goodyear benefits include paid vacation, free hospitalization & insurance plus pension program. To apply contact:
MR. VIRGIL RICKEL
STORE MANAGER
Goodyear Service Store
2010 HARNEY, OMAHA, NEB.
An Equal Opportunity Employer 26

Classified Display

A Better Career Placement Service
614 Terminal Bldg.
10 & "O"
475-6271

RECEPTIONIST FEE PAID
Beautiful office & front desk awaits person with nice personality & appearance. 50 wpm required. Benefits include profit sharing, vacation & Christmas bonus $325

KEYPUNCH SUPERVISOR
Career opportunity for one with minimum of 2-3 yrs. experience. Should have supervisory ability. Nice boss, excellent wages $450 & up

EXECUTIVE SWEET
Midwest branch office of national company is seeking attractive personable executive secretary with executive skills & mature attitude $500

TELLER/CASHIER
Some knowledge of bookkeeping & typing ability will open this door to glamorous spot $450

E.D.P. CONTROL CLERK
A-1 company is looking for accounting school grad with some data processing contact $375-400

JEWELRY DEPARTMENT MANAGER
Career-type with flair for fashion. Like being independent? This is for you! Advance from $2 hr. starting wage.

BOOKKEEPER
If you have the desire to move ahead & have posting machine or payroll experience this company is for you $400-450

CLAIMS CLERK
Employer will train insurance procedures if person has some previous office experience $375

MANAGER TRAINEE
Expanding company offers opportunity in specialized field. Security, training program & much advancement $6,000

SALES REPRESENTATIVE
National company offers college grad, with B+ average, local sales position. Training provided $7,-9 000

STAFF POSITION
Someone with knowledge of testing. Requires a Masters Degree in Psychology. Salary is open.

INSURANCE REPRESENTATIVE
This position is not the ordinary sales you all hear about, top notch company will salary the right man, plus commission.

WHOLESALE TIRE SALES
If you'd like to step up to wholesale sales from retail, this could be it $8-10,000

ELECTRONIC SERVICEMAN
Prefer veteran who has had some electronic schooling. Repair machines. Lots of variety $6,300

MAINTENANCE MECHANIC
A-1 company with excellent benefits is seeking person with experience in electrical, plumbing & all around maintenance repair. Salary $8-10,000

We have many other fine positions available for those who qualify.
Design Engineer Open
Draftsman Open
Farm Equipment
Sales $450 + comm.
Metal Fabricator Open
Welders $2.63 hr.
Seamstress Fee paid
CALL 475-6271
26c

430 Help Wanted Men (guaranteed salary)

DIESEL MECHANIC
John Deere Implement Dealer, new modern shop. Lancaster Implement, East Hiway 6, Lincoln, 786-2645. 16

Electrician with city license, experienced in all types of electrical work. Call after 6pm. Ed Peeks Electric, 466-6346. 25

FRY COOK
Mon.-Sat. 5am-1pm. Pershing Cafe. 1439 "O". 31

Four experienced mechanics (2 daytime and 2 nighttime) — Diesel and gas engines, transmission and rear ends, etc. Wages $3.50, 40 hour regular, guaranteed 11 hours overtime at time and a half, plus benefits. Write Journal-Star Box No. 90. 29

Full time, service station. Must have mechanical experience. Apply in person. Shaffer DX 21st & G. 28

Guards wanted. Immediate openings. Bondable. Apply in person. 3130 North 11th. 3

Help Wanted: Assistant Manager and part time help. Apply in person. Vickers Service Station, 30 & "O" St. 25

House framing contractors needed, basements ready. 466-1211. 31

HIRING NOW
Permanent job for young men 16 & over to service established customers. Part-time eve. & Sat. Base salary $1.75 hr. Car not needed. Call 467-1007. 26c

HELP!
I'm in a fast growing business & I need help. If you feel you have leadership potential, are honest & willing to work, I have a place for you to help me build my business. $700 to $1,000 to start, based on ability. For details call Mr. Stahlhut, 9-12am or 5-7pm, 434-9111. 25

Lead guitarist with vocal & accordian to join band. 432-8616. 31

Lineman for municipal electrical department. Apply City Clerk, Lyons, Neb. 29

Maintenance man. Apply in person. Madona Professional Care Center. 25

MANAGEMENT TRAINEE
Food service or related background & think you are assistant manager material. We would like to talk with you. Apply in person. Village Inn Pancake House, 29th & "O." 28

NIGHT CUSTODIAN
Person with background in custodial work needed to work night shift, will start on day time to begin until new building completed. Must have some knowledge of minor repair & be a self starter, taking pride in work. Only qualified persons need apply. Journal-Star Box No. 92. 31

Part time experienced produce man. Older person preferred. Schrier's Foods 10th & South. 30

PROMISE! USAF starting salary has doubled! Guaranteed specific job choice offered. Call: 475-3458. 15

PLUMBER
Permanent full time position in the maintenance department working as a plumber. Must possess a current journeyman or master plumbing license. Working hours 8-4:30pm Mon.-Fri. Excellent pay & benefits. Apply Personnel Department. Lincoln General Hospital. 473-5242 Mon.-Fri. 8-4:30pm. We are an equal opportunity employer. 25

Person to repair & sell vacuum cleaners & small appliances. Prefer experienced person with mechanical backgrocnd, but will train. Salary commensurate with experience and/or ability. Permanent full time position. Call for appt. 432-0144 or 488-9540 beginning Sun., Jan. 23. 1

SHEET METAL GROUP LEADER
Skilled technician in all phases of sheet metal fabrication of Scientific instruments. Punch press experience on Di-Arco turret punch press helpful. Close tolerances on sheet metal forming. Tooling check out a part of the job. Be able to set up for other & schedule work loads, as well as operate machines.
ISCO
4700 Superior
434-0231
An equal opportunity employer 28

Transmission Mechanic
Mechanic capable of overhauling Chevrolet 350 & 400 automatic transmissions. 40 hr. week. Major medical & hospitalization furnished, half uniforms supplied. 2 weeks vacation, full pay. Apply to Bob Jensen. 27c
DuTeau Chevrolet Co
1800 "O"
1800 "O"

Warehouse man. $1.60 hourly, heavy work. Only permanent residents need apply. See Emil, Griswold Seed Co. 8th & N. 31

2 secondary teachers for the MACY Indian High School. Science, chemistry, social studies, & history. Call 402-5622 for appt. 27

435 Help Wanted Men (commission, sales, etc.)

A & H & Life Salesman
What we have to offer: Leads, top commissions, vested renewal, production bonuses, GR contracts that cover most pre-existing conditions. Call Mr. Branum — 434-8590, between 10 & 11AM. 28

AN OHIO OIL CO. offers opportunity for high income PLUS regular cash bonuses, convention trips and abundant fringe benefits to mature man in Lincoln area. Regardless of experience, air mail K. A. Read, Pres., American Lubricants Co., Box 696, Dayton, Ohio 45401. 26

CHEMICAL SALES
OPPORTUNITY
Leader in field of Industrial Water Treatment offers good future with growth potential. Salary, incentive, automobile, and expenses. Benefits include profit sharing, pension plan, group life, medical insurance. Minimum requirement, 2 years chemistry. Send complete resume to Journal-Star, Box No. 97. 3

Claude B. Kennedy, 2020 S. 18, present this ad (with proper identification) at the Journal-Star Want Ad counter, 926 P Street before 5pm, January 26, 1972. We will give you 4 free tickets for the Nebraska International Sport, Vacation, and Travel Show. 25

Executive management, fight water pollution, $20,000 up potential. Management positions available, down to part time. Recruiting supervision, organizing, motivating training, direct sales, commercial & industrial sales. Wholesaling & International Expansion Division. 799-3248. 28

FIGHT UNEMPLOYMENT
IF YOU REALLY WANT A JOB
Call Mr. Richter, 475-7198, 9am-1pm. 25c

I need two people in this area to service policy holders and call on bona fide leads for Bankers Life and Casualty Co. For personal interview send complete resume to P.O. Box 4566, Lincoln, NE 68504. 16

MEN—PART-TIME EVES. & SATS. EARN UP TO $80 WEEK & MORE SELLING OUR FULLER BRUSH LINE. FOR INTERVIEW 434-2483 4:30 TO 5:30 DAILY. 27c

435 Help Wanted Men (commission, sales, etc.)

PLAYBOYS
Sleep till noon, drive a new cadillac and earn
$250 PER WEEK
Call Mr. Alderson, 475-7217 25c

R. E. Salesmen
LAND SALES CAREER WITH McCULLOCH
Join the professional sales team that made America's Home for the London Bridge ... Lake Havasu City, Arizona ... a success. Sell Pueblo West, Colorado, McCulloch's 2nd planned city. Your prospects flown to site in company owned 4-engine Electra-jet. Benefit from prestige of selling planned cities with remarkable growth rate.
SUBSTANTIAL INCOME POTENTIAL-COMMISSIONS PAID WEEKLY-QUALITY LEADS-OPPORTUNITIES IN SALES MANAGEMENT-GROUP HEALTH PROGRAM.
(R. E. license required)
FOR INTERVIEW CALL COLLECT TUESDAY THRU THURSDAY FROM 9AM-5PM
VIRGIL TUELL JR.
Holly Development Co.
402-558-6776
27

SALES DIRECTOR
I'm looking for a generalist with ability & experience. Must understand business, grasp things quickly, cost conscious, understand and likes to help & train sales people. Young national company expanding in Nebraska. Excellent ground floor opportunity. Potential first year income $13,500, second year $23,000 & up. For interview call 9-12am or 5-7pm to Mr. R. D. Stahlhut, (402) 434-9111. 25

SALESMEN
Insurance Salesmen wanted for the Lincoln area. No canvassing, no travel, no experience necessary. We train. Start immediately, very high weekly earnings, fringe benefits, management available. Call 434-8590 write: Manager-PO Box 6314 Elmwood Station-Omaha, Nebraska 68106. 17

Scott & Fetzer Co., Cleveland, Ohio provides an opportunity through its local facility for immediate positions to a limited number of qualified men. Income over $500 monthly plus bonus. Rapid advancement & good security. Car necessary Preference given to men with responsibilities. 477-4572. 25c

SHOE SALESMAN
Excellent opportunity for an experienced show salesman to grow with a young aggressive company. Salary plus commission, group hospitalization and life insurance. Full time. For appointment call 466-1340, Mr. Thielen. The Show Box, 2600 No. 48, Lincoln. 3

2 FOR 1
If you are now working 2 jobs or have ever done so and would like to trade them in for 1 with no cut in pay, call Mr. Mohr, 475-7217 25c

440 Situations Wanted

Att: Loving care one child, my home, dependable, weekly. 423-5231. 29

Business Administration Degree. Needs full time employment. No sales. 477-9355. 28

Babysitting, my home, afternoons & eves. 475-4669. 15

Babysitting, my home. Infants. Randolph Area. 435-7194. 28

Babysitting, experienced, my home. Infant to preschool. Preschooler my own. 23 & N. 477-9068. 3

Babysitting wanted, weekdays, my home, Southwood area. 489-1789, 4720 Canterbury Lane. 29

Babysitting, my home Ag Campus area, full-time, 466-7665. 25

Babysitting, my home, day or night, low rates. Ellie, 4726 Gladstone. 31

Babysitting—Bethany Area—my home, days. One child preferred. 466-0669. 31

Babysitting, my home, weekdays. Near Belmont Plaza. 475-0077. 29

Care for ambulatory or bed patients. Your home, days. References. Call AM—477-6221. 25

Cleaning $2 an hour on weekends, have references, 477-6326 10 to 12pm. 27

Finding a safe and secure environment for your preschooler can be difficult. Children need someone who will take time for organizing and supervising their play, adding a touch of warmth and understanding. 49th & South. 489-7413. 31

I will babysit in my home, weekdays. May Morley area. 489-2134. 29

I will provide loving, experienced babysitting while you work. Near Cornhusker Hiway. 466-1164. 27

Ironings wanted—$2.25 dozen, fast & neat service, 434-1403. 31

Let your child have fun plus love while you work. References. Near South & 27th St. 475-6062. 29

Licensed nursery has vacancy, College View Area. 489-4734. 12

Programmer Trainee, diploma, cobal, BAL IBM 360. Will consider operator with chance for promotion to programmer trainee. Journal-Star Box No. 93. 27

WANT DAY WORK, REFERENCES, 475-2277. 25

Rentals

501 Apartments, Furnished

½¼& So. 12—Efficiency, utilities paid, $55. 432-4088. 23

16th & B — 2 bedroom, carpeted, nicely furnished, clean, available now, 466-3913. 3

18th & D—1835—Large efficiency, all utilities, air-conditioned, 477-2854. 23

21st & G—Extra large deluxe 2 bedroom, $215. 466-6000. 3

25 & R—Upper 2 room efficiency, older woman, utilities paid, 434-9393. 19

28th & S—Nice clean newly remodeled & carpeted, 2 bedrooms, appointment 434-5618. 3

30th & P — 3 rooms, first, mature couple, references, appointment, 432-1109. 1

314 So. 12th—Downtown, clean & neat efficiency apt. Utilities paid. Call 12 noon-1 or after 5pm, 477-1511. 16c

646 West Cornhusker—TRAILER APTS. $80-up Girls-couples. 4-8pm. 11

928 Garfield — 2 bedroom, $139. 2411 Lynn — 2 bedrooms $139. All utilities paid. No children or pets. Inquire at address. 432-2196. 27

1201 West O — 3 bedrooms. Available now. 432-5297. 3

1341 D — 2 bedroom, living room, kitchen, air-conditioned, carpeted, utilities furnished, automatic washer & dryer available, off street parking, near Statehouse, bus line, working girls, $165. 423-8248. 1

1632 O — 2 room furnished bedroom Apt. All furnished, Frigidaire, stove. Available today, $14 a week. 27c

2429 "O" ACE TV 432-8000
RENT A TV
B & W, Color & Furniture
13c

501 Apartments, Furnished

2809 F — 1 bedroom. $92. Call 432-2196, 12-1. 3

4144 L—Attractive clean lower level, fireplace, walk in closet, references. Student or working. $75. 488-2828. 3

APT. SEEKING?
Lincoln's One Stop
REGENT, 1626 D 432-2149
Efficiency, $74
SHURTEFF'S
1309 L 435-3241 26c

AVAILABLE NOW
Being transferred. Will rent large, completely furnished. Deluxe one bedroom apartment in East Lincoln complex to responsible party. Beautiful furniture less than 3 months old. Gas and water paid. $215. Phone 489-5933. 26

Available Feb. 13, 1836 Prospect, efficiency, 477-7960 after 5pm. 27

Apartment and sleeping room for men, 435-5946. 30

CHECK WITH CONGRESS INN
About rooms, kitchenettes or apts. 477-4488. 14c

Feb. 1—700 So. 17
2 bedroom, nicely furnished. Lots of closets & drawers. Girls preferred. Accommodates 4. On busline.
432-0068 488-1731 477-3617
11c

Jaime L. Obrecht, 705 New Hampshire, present this ad (with proper identification) at the Journal-Star Want Ad counter, 926 P Street before 5pm, January 26, 1972. We will give you 4 free tickets for the Nebraska International Sport, Vacation, and Travel Show. 25

Large 1 bedroom apt. Available Feb. 1, includes full carpet, drapes. Dishwasher, disposal. $175. Heat & water paid. 477-6178 after 5pm. 23

Senator Apts.—1630 H—1 efficiency. Available Feb. 1st, near Capitol, air-conditioned. 23

STAMP OUT FURNISHED APTS.
Rent the style of furniture YOU want. Stop at your furniture headquarters. 7c
INTERIORS DIVERSIFIED
132 South 13th 432-8851

WANTED
1 or 2 mature female students, University Neb., preferred to share 2 bedroom nicely furnished apt. Southwest location. 475-7393. 17c

1 bedroom 4-plex, central air, carpet, coin laundry, 4321 Holdrege 796-2183. 3

1 bedroom, nicely furnished, available, clean, 432-4198. 3

2 bedrooms — utilities paid. Lake View School (or unfurnished) 475-2995. 3

2 bedroom mobile home. 435-3264 between 8am-5pm. 20c

$75—First. Roomy. Carpeted. Older Adults, Modern. 4904 Lowell. 488-3319. 11

505 Apartments, Unfurnished

16th & C — 1 bedroom, heat furnished, off-street parking, no pets. $72. 477-2732. 3

17th & M — 4 rooms, (one bedroom) air, newly decorated, $140. Feb. 1st. 435-8291. 18

21 & G — New 2 bedrooom, 18-plex, carpet, drapes, all electric kitchen, $175, 466-6000. 31

28th & Garfield—new 2 bedroom, permanent, adults, no pets. 423-6341. 16

53 & Cleveland — New extra large one bedroom. Large closets. All appliances. $135. 434-1859, 466-7310. 1

709 No. 25 — 1 bedroom, adults, lease, deposit, references, $135, utilities paid. 475-9154. 31

1025 E—Large luxurious 2 bedroom, carpet, appliances, garage, available. $225, 477-8590. 19

1900 E—New 1 bedroom with appliances, 466-1493 after 5pm weekdays, all day Sat. & Sun. 27

1953 Washington—New 2 bedroom apartments, in 4-plex, carpeted, electric kitchen, central air, private entrance, garage, working couples, deposit, no pets. 488-3259. 2

2125 A — New 1 & 2 bedroom, heat, cable TV, $150-$195. Air-conditioned. Garages available. 477-5858 after 5:30pm. 23

2338 Lynn—1 block north of Vine, new 1 bedroom includes refrigerator, range, disposal, dishwasher, central air, carpeting, 434-8429, 434-8828. 22

3636 NORTH 52
Deluxe 2 bedroom, 2 bath apartment. Garage. Avialable now. 434-6187 or 432-1484. 3

4431 Holdrege — 2 bedrooms, all conveniences, heat paid, couple $157. 434-9545, 466-9477. 30

4828 Meredeth —College View —new 2 bedroom units, electric kitchen, carpeted, air conditioning. Ready for immediate occupancy. 14

CARIBBEAN APTS.
423-8272, 435-6682 A. Leupold

APT. GUIDE
Lincoln's free rental finding service. Lincoln's largest selection of fine apts. 2c

NEBRASKA
Real Estate Corp. 475-5176
Eves. 432-4883, 423-3288, 477-1674

AVAILABLE NOW
Lovely spacious 2 bedroom apt., in beautiful new complex, entertaining size living room & dining rooms. All electric kitchen, 1½ bath. $165. 488-1530. 5

Attention Married Couples
One bedroom duplex partly furnished. New ice maker refrigerator, air-conditioned, way above average. $110. 435 5407 or inquire at 911 So. 9 eves. 3

Beautiful new 7 plex, just completed, 4520 Calvert, $155, utilities except lights, carpet, drapes, appliances, to see 434-4461. 3

Capital City Villa
25th & N—1 & 2 bedroom apts. Carpeted, drapes, GE appliances, utilities paid. Shopping area. Married couple or mature adults. 477-5390. 26

BRAND NEW
Available Mar. 1 — Large deluxe 1 & 2 bedroom unfurnished apts. at 1223 So. 22. 2c

NEBRASKA
Real Estate Corp. 475-5176
Eves. 432-4883, 423-3288, 477-1674

CRESCENT GARDENS
The nicest 2 bedroom apartments you will find. All carpeted, 2 baths, over 1,000 ft. Rent includes all utilities except electricity. From $175. Call 475-8270 or 432-1484. 3

COUNTRY CLUB VILLAGE
Is full of nice people
27th & Woods Phone 489-9181 29

Deluxe 1 bedroom apt. Available Feb. 6. Central air, all electric kitchen, wood burning fireplace, heat furnished. $160 plus damage deposit. 2950 No. 49. 434-5722 489-5702 9

EXECUTIVES
2 bedroom duplex, 2½ baths, rec. room with fireplace. Double garage with electric doors. All electric kitchen, patio. Available Feb. 1. 423-3288. 28c

☆
SOUTHWOOD VILLAGE APARTMENTS
4401 So. 27
Manager 488-2410

Classified Display

Classified Display

Lincoln's Finest Luxury Apartments
GEORGETOWN
Open Daily til 8 p.m. except Sat. til 6 p.m.
ONE & TWO BEDROOM APTS. FEATURING
- wallpaper
- carpeting
- soundproofing
- fireplaces
- game rooms
- beam ceilings
- clubhouse & lounge
- sauna & swimming pool
- Holmes Lake & golf course
- gas & water furnished

Featuring General Electric Appliances
70th and Van Dorn 488-0400
GEORGETOWN
25

505 Apartments, Unfurnished

EXTRA LARGE DELUXE
2 bedroom, near Wesleyan, all kitchen, appliances, couples, baby accepted. $180. 488-0720, 466-1983. 1

New 2 bedroom, all carpeted, washer, dryer, dishwasher, disposal, central air, furnished. Lease required. From $150. 423-8841 after 5pm. 25

Upper 2 bedroom duplex, utilities paid, $135, no pets, 434-9393. 20

VILLA LTD.
ONE OR TWO BEDROOM APARTMENT, either furnished or unfurnished, individual temperature control, all major appliances in kitchen, heat paid. 1 large bath, carpeted, drapes, swimming pool and all the extras. 434-9374. 2701 No. 70th. 29c

1 bedroom unfurnished apt., all electric kitchen, available Feb. 1 $120 plus deposit, 4840 Cleveland, Apt. 12, 434-7273. 3

1 bedroom duplex apt., with garage, central air, washer, dryer, Available Feb. 12th $140, Clean. 435-4461, 432-0017. 3

1 bedroom, near new, carpeted, air-conditioned, disposal, off street parking, 6 blocks from Capitol, available Feb. 6, $140, 489-3575. 21

2 rooms, stove, refrigerator, mature person, $75, 423-3770. 1

510 Business Property for Rent

1700 Folsom — INDUSTRIAL 1.68 acre tract, 3 bedroom HOUSE (or warehouse), garages. 432-2772 or 434-4319. 16

2643 Randolph-Storeroom, office space rear parking. 488-4979, 432-6109. 31

Businesses, shops wanted. Will build, lease for tenant. Adjacent Post Office, Shopping. 3230 So. 13th. 423-3133. 4

☆
CHOICE OFFICE SPACE
EAST LINCOLN
Existing Building nd New Locations. Will Build or Partition to Suit. For Your Commercial Real Estate Needs Contact — Lloyd Hinkley 489-9311 and Fred Schonewieis 489-9311 and 489-5632. 10c
TOWN & COUNTRY
5615 "O" Street 489-9311

Choice office spaces on No. 48th, 750 to 3,000 sq. ft. Air-conditioned, plenty of parking. Call 488-3268. 21

EAST "O"
2 private offices. Large reception room. Just completed, carpeted, all utilities paid. $150. 29c
ART JOHNSON REALTY
3701 "O" 477-1271

Haymarket Square, LTD. Building is now being developed. WE have stimulating space for creative retailers & unique office space for professionals. Reasonable leases. Call Gene Hammond, 489-2117. Jeffrey Co. Realtors-Leasing agent. 29

Modern steel & concrete 1 story building. Office, display room, workroom, & dock. 6,000 sq. ft. Northeast. Suitable for any good clean wholesale or light manufacturing business. 477-1616, 432-0248. 25

For sale or rent—24x60 office or storage space, must move, central air & restroom, 432-5297. 30

PRIME OFFICE SPACES
Choice of locations in John Hancock building 3633 "O" Street, 390-1130 sq. ft. Cotner Terrace building 225 North Cotner. One 400 sq. ft. office and one 450 sq. ft. office. Lee Snyder 434-6609. 17c
Austin Realty Co. 489-9361

SPACE AVAILABLE
VARIETY STORE
Westgate Shopping Center
Capital Beach Blvd. & West "O" Street. 31
Call 432-2746 or 488-9164

50c a foot
Warehouse space in downtown Lincoln, short or long term leases, 489-2117. Jeffrey Company Realtors. 27

700 sq. ft. office; central air conditioning, ample parking space. See at 1121 High or call 477-3069 for more information. 3

515 Duplexes for Rent

18th & D — Newly remodeled & decorated, 3 bedroom, brick duplex. Living room, dining room, kitchen, 1½ baths, basement, rec room, radio controlled garage door, families only, $225 month. 475-0382. 3

224 So. 42nd—2 bedroom duplex with range, refrigerator, fully carpeted, central air. $145. Lee Snyder 434-6609. AUSTIN REALTY CO. 489-9361. 7c

655 South 18th—Upper 3 room duplex, furnished. $125 Utilities paid. 488-2315 488-2860. Keystone. 30c

3870 Steele Ave.—2 bedroom, fireplace, carpet, drapes, electric range & oven, central air-conditioned, finished basement. Available Feb. 1. No pets. Adult couple. $160. 435-5507 after 4pm. 3

Deluxe new 2 bedrooms, garage, basement, shag carpets throughout, drapes, appliances. 4941 Ginny. $210. 489-1663. 27

Have a park for a back yard also 2 bedroom, electric kitchen including dishwasher. Glass doors to deck off dining area. Garage, central air, beautifully carpeted & it's all new in Country Club area. $225. 477-5356. 27

Lower 5 room, single garage, basement, completely unfurnished, air cooled, available March 1, $135 plus utilities, 488-4034 eves. 3

2 bedroom newly redecorated, family preferred. $165 plus utilities. 477-7783. 30

520 Houses for Rent

Ag college, 1 bedroom, dining room, large living room, carpeted, window air conditioner, piano, washer, dryer, full basement, carport, 1 block from 2 bus lines. No pets. Adult couple preferred. Available Feb. 1st. 466-2761. 3

CAPITOL BEACH
Large Lakeside Brick, 3 Bedrooms, 3 Baths, Sunken Living Room, Dining Area, Snack Bar, Recreation Room, Fireplace, Drapes & Carpeting. Attached Double Garage. 799-3409. 9

HOUSE FOR RENT
4910 Alles Circle
3 bedrooms, living room, Dining area, All carpeted, Modern kitchen with range and garbage disposal, Walkout basement, Central air conditioning, 2-stall garage, Fenced in yard. 23c
$225 per month
CONTACT: BEN MISLE
488-2327

☆
Large 4 bedroom home located on 4 acres. New carpeting, 2 baths, stove & refrigerator, garage. $300. Maxine Gottula 489-3048. 29c
TOWN & COUNTRY
5615 "O" Street 489-9311

Near Prescott school, 3 bedrooms, bath and ½, carpeted, garage. Immediate occupancy. References required. 488-3174. 22

N.W. 7th & Cornhusker — NEW 2 bedroom 12 wide mobile home. Working girls or couple. Appointment. 432-7931. 30

RENT — PURCHASE 8-room Home, 2 baths, reconditioned, N.E., single family or duplex. Earle BURNETT Co., Realtors, M.L.S. Anderson Bldg. 432-1077 or 489-5710. 24c

33rd & Baldwin area — 2 bedroom modern, unfurnished. Stove, refrigerator. Couple preferred. $85. Available Feb. 1st. 466-1034. 3

115 West F St. — 3 bedrooms, garage, available now, $90 plus utilities, 432-3358. 3

540 Brookside—Large 2 bedroom home, finished basement, partially carpeted, garage, central air, stove, & refrigerator furnished $175 plus deposit, call Mary Mohr, 432-2746. 27

4321 So. 60—Large 3 bedroom, fully carpeted, breakfast bar, dining room, central air, garage, stove, refrigerator, dishwasher furnished, $240 plus deposit, call Mary Mohr, 432-2746. 27

4620 So. 44—Large 3 bedroom brick, double garage, walkout basement, carpeted, central air & electric kitchen. $235 per mo. Eves. 432-4883. 2769 F—Feb. 1. Large deluxe 1 bedroom bungalow with full basement, electric kitchen, carpeted, draped & air. Couples only. $150 per mo. Eves. 477-1674. 19c

NEBRASKA
Real Estate Corp. 475-7661

12 x 60 2 bedroom, 1½ bath, central air, carpeting, 20 minutes from Lincoln, $135 plus deposit, 489-3249. 23

1638 West Rose. 3 bedrooms, 2 baths, rec. room, attached garage. $200. Available 2-15-72. 488-2315, 488-2860. Keystone. 29c

2414 So. 16 — 2 bedroom house, garage, central air, no appliances. $150 per mo. plus utilities. To see contact Mr. Cowell between 9am-4pm. Mon-Fri. Call 473-5218. 30

2810 Franklin — 3 bedroom, carpeted, married, deposit, appointment, $150. 488-9103. 1

3 bedroom, garage, fenced yard, good University Place location, available Feb. 1, 488-9071. 1

525 Rooms for Rent

916 So. 14—Clean, pleasant room, gentleman, private entrance. 435-6221. 28

1122 Sumner—Large sleeping room, near bath, closet, gentleman. 432-7354. 7

1144 F—Room & board, employed men or students. 435-7336. 21

1201 West "O" — private cabin. Working man. 29

1632 O—Furnished sleeping room. Private entrance, close in. Available today, $10 a week. 25c

1721 M—Clean, warm carpeted, convenient, private entrance, employed gentleman. 432-1131. 31

1803 E — Sleeping room, Feb. 1, business man or student, no smoking or drinking. 29

2522 Washington — clean. Working gentleman. Private entrance. No drinkers. 475-1734. 2

Clean, quiet, reasonable, parking. 488-6490. 3

One $50 and one $60 rooms. All utilities paid. 423-9411. 27

Sleeping rooms for men students, no drinkers. 466-5268 $35 month. 3

Student, employed gentleman, sleeping room, private entrance, $45. Appointment 435-3713. 1

530 Share Living Quarters

College or working girl, share with 3, $50, 432-6401. 30

Furnished modern home with students, $60 month, utilities. 432-3610. 475-0014. 20

Furnished for 4. 2 bedroom house, dishwasher, air, washer, dryer, carpeted. Utilities paid. $50. 434-5402. 27

Girl to share apt. with teacher, $70. Near Capitol. 475-0310. 2

Male student to share expenses with others—reasonable. 477-4541. 3

Male roommate to share 3 bedroom house. 477-9730 after 5pm. 29

Woman to share house with 2 others. eves. 432-4586. 27

Working girl, over 22, reasonable. After 5pm. 435-5484. 3

Working girl or graduate student to share house. Evenings 434-7984. 27

Young woman to share roomy mobile home. Private bedroom. 435-8063. 28

1-2 girls wanted to share nice duplex. 477-8819 after 5pm. 29

535 Wanted to Rent

Employed lady & mother wants unfurnished, 1st, 3 room apt., Feb. 1st Eves after 7pm. 477-4554. 3

Two girls need 2 bedroom apt. near University, $100-$135, 488-1369. 28

Farmhouse with small acreage for quiet country living. Will rent or lease with option. Write 873 No. 25, Lincoln. 475-8713. 29

Wanted to rent unfurnished older 2-3 bedroom house zoned for business. For small art gallery & studio between $125-$160. 489-2022. 27

Wanted to rent or buy — improved 80 acres or smaller, close to Lincoln. Journal-Star, Box No. 95. 2

Wanted to rent — Farm ground, cash or share rent. 984-5152 after 6pm, Alvo. 3

Wanted—Country trailer parking for cash or some farm work, experienced, 435-4267. 27

2 bedroom house—duplex, furnished or partially furnished. Northeast area. Superintendent for K-Mar Buildings. 434-2918. 27

601 Business Property

623 SOUTH STREET

Excellent for any small business or office. 60 feet frontage lot with parking. $8,000.
Kef Ketelsen 488-5940
Hank Strauch 466-7097

IN EAGLE

In the heart of town. Brick building and business. Excellent possibilities. 25c
Hank Strauch 466-7097
Kef Ketelsen 488-5940

WESTERN REALTY CO.
3100 "O" Street 477-3744

DOWNTOWN Office Building
WAREHOUSE—Rent or Sell
EAST "O" STREET—Commercial
33RD & A—Corner with Building
OWNERS' SALES Assoc. 489-6060 29c

OFFICE OR STORE SPACE
For sale or lease—1700 sq. ft. ready for immediate occupancy in good South location. Plenty of off-street parking. 489-7153. 26c
CENTENNIAL AGENCY

1700 Folsom — INDUSTRIAL 1.68 acre tract, 3 bedroom HOUSE, garages. $5,500. 432-2772 or 434-4319. 16

610 Farms & Farm Land

FARM north of Seward. 160 acres, irrigated, 117 acres in feed grain base, 30 acres conserving, machine shed, 5000 bushel grainary, brooder house, 16 year old home and garage, other outbuildings. Owner will sell on contract. 29c
Bob Black 489-3944
Don McKibben 488-1409
Gary Elston 475-6044
C. G. Smith
540 N. 48th Realtor 434-0686

FARMERS NATIONAL CO.
Professional Farm Management
Wes Furrer 3875 Smith 488-5506
Jim Johnson 2125 So. 62 489-1743 26c

For sale, 80 acres. 2 east, 2 north of Eagle on black top, 5 west of Elmwood. 994-5682. 27

HALF SECTION
CHOICE farmland. 15 miles N.E. 4 heirs dividing estate. Excellent feed grain base. Good tenant if desired. $530 per acre on contract. Buy part or all.

80 ACRES
2½ miles S.W. of CERESCO. Mostly alfalfa and grass. Wonderful building site. High and dry. $420 per acre. Contract.

80 ACRES
South of Douglas. Just $250 per acre. Good farm land or build your hide-a-way weekend home out here!

40 ACRES
On West "O" Street. $1,000 per acre. EASY terms. Land within 1 mile has recently sold for $4,000!

5 ACRE
Homesites. 10 Miles South. Going good at $1,100 per acre.

PROCTOR REALTY
33 & O 477-7737 477-7735
SUN. & EVES. SCHROEDER 434-3565
BORCHERS 435-1608 PROCTOR 489-9574. 29c

Improved 160 acres, 22 miles North of Lincoln, $300 an acre.
Improved 80 acres, 22 miles North of Lincoln, $325 an acre.
Improved 120 acres near Bruno $265 an acre.
Improved 94 acres near David City, $350 an acre. Good terms.
Earnest Nozicka, Broker, Bruno, phone 543-2585. 25

I need farm listings, large or small. Farm Loan Money available. 1
EARL D. PHIPPS 477-2073
2025 B Street, Lincoln. 68502

LAND
IS SELLING
AND WE ARE SELLING IT
Recent sales have depleted our farm inventory. We would appreciate a call from you & we will appraise at no obligation.
1. BORDERING VALPARAISO — 205 acres, good modern home & other improvements. Approximately 7000 Scotch pines have been planted for future Christmas trees. Owner lives on this farm so full ownership available for 1972. Call for further information.
2. 80 ACRES—Good bottom ground. Excellent building site with good well.
3. We also have one 10 acre building site ready to build on. 29c
Virgil Beckman 432-5837
Lincoln Securities Co.
609 Lincoln Benefit Life Bldg.
134 So. 13 REALTORS 432-7591

SEWARD COUNTY
Irrigated farm, quarter section, 2 miles south, 4 miles west of Seward, Neb. 80 acres, gravity irrigated with 1,000 GPM well. Ideal setup for pivot irrigation, pond for irrigation run-off, has full set of improvements which includes: 2 story house with 4 rooms up & 5 down & bath. Other out building include: 2 steel grain bins, barn, chicken house & double garage. Improvements can be sold separately if not wanted. This is a very desirable piece of Real Estate because of expanded irrigation possibilities, fertile soil & ideal location. 31
Farmers & Merchants Agency
(OFFICE IN BANK)
MILFORD, NEB.
761-2611, AFTER HOURS, 761-5781

RADKE-METZGER REALTY, INC.
"Specializing in Farm and Ranch Sales" 7c
521 South 14th Lincoln 477-7165

Wanted to rent—Farm land. 1649 So. 21, Lincoln, 475-1127. 1

200 acre dairy farm for rent, all equipped & modern 4 bedroom home, 488-8336. 31

240 acres, good Platte River Valley ground on hard surface roads. 32,000 bu. grain storage & machine shed, 4 irrigation wells. Possession March 1st. Raymond Groeteke, North Bend, Neb. Webster 697-5518. 30

615 Houses for Sale

20TH & B—3 LOTS
With 6-plex, older brick, over $500 income, double garage, swimming pool, could be remodeled back to family home. $55,000 25c
McMaster Co. 432-1716

54th & Holdrege — 5 bedroom, garage, air, nearly new, $22,900. 466-2966. 19

325 "H" — Five attractive rooms RESIDENTIAL or INDUSTRIAL $3950. 432-2772 or 434-4319. 16

650 West "D" — Three lots and two bedroom brick stucco house. $2700 432-2772 or 434-4319. 16

2320 No. 56—$16,500, 3 bedroom home in nice neighborhood, excellent rental property. Don Bowman 477-4051. 4

2940 Starr — Garage, FIREPLACE, 2 baths, 2 kitchens, 4 bedrooms, 2 livingrooms. $7700. DUPLEXED. Near schools. 432-2772 or 434-4319. 16

3713 SO. 56
New split-level, 3 bedrooms, family room, 1¾ baths, carpeted, Spanish entry, all these will make you want it plus the many added features. To see call: 25
GLANCY REAL ESTATE
489-3871 REALTOR 466-2425

4442 St. Paul—Large family home, duplex zoned, close to school & shopping center, immediate possession, anxious owner may contract, exclusive by Olson Real Estate, 488-7052. 25

4800 So. 57
All Brick, 3 bedrooms, 2 baths, full electric kitchen, fully carpeted, full basement, 2 stall garage. $30,000.

4740, 4741 & 4801 So. 57
3 bedrooms, some with 2 baths, some with 3. Full electric kitchens. Fully carpeted, full basements, 2 stall garages, $23,500.

4811 So. 57
Starting a new trend of homes in the formation of a cross. 4 bedrooms, living room, dining room, beautiful kitchen, all electric. Fully carpeted for $32,500.

3710 LaSalle
Big 3 bedroom split foyer, recreation room, family room, individual dining room, fully carpeted, 4 baths. $39,500.

4421 So. 37
4 bedrooms, fully electric kitchen, 2 stall garage. Fully carpeted, air. $35,000.

We remodel all types of homes. Special on kitchen cabinets & remodels. Now is the time to get your house plans, custom built at special prices. 10c
E. C. KORST
488-4298 488-9720

5101 PIONEERS
2 bedroom frame, large garage, under $12,000. 5
BOWEN REALTY 488-1867

6032 KENWOOD
New home, new area, styled right, call now to see. 26c
INNESS & PETERSEN
KEN 488-3854 LYLE 466-3098

AT
RED DOOR
LINCOLN'S OLDEST FIRM
DON'T DRIVE BY COUNTRY CLUB TERRACE MUCH larger than it appears, must go inside to see added family room and all the other extras in this 3 bedroom brick, living room, kitchen and bath. Rec. room and 4th bedroom in finished basement, also ¾ bath. New furnace and central air. Attached double garage with workshop and deck to rear. Large lot. $31,500.
PIEDMONT'S BEST BUY Truly a lovely home with sunken living room, dining room, and large kitchen. Lower level den, family room with wood burning fireplace and rec. room with wet bar. 3 bedrooms, 3 baths, 3 stall attached garage. Aprox. $30,000, loan can be assumed at 5½%. $55,000.
COLLEGE VIEW AREA 3 bedroom brick, large kitchen, built-in range, spacious dining area with sliding glass doors to covered patio. Carpeted living room with open stairway to basement rec room. Also ¾ bath in basement. Central air. Double attached garage. Nice lot with good landscaping. $31,500.
COLLEGE VIEW AREA 2 bedroom stone and brick, lovely large living room with wood burning fireplace with raised hearth. Dining room and large family room. Nice kitchen. Full basement with potential for a 4th bedroom and a rec. room. Double attached garage. Double lot with fenced backyard. Quiet street and close to shopping. $27,500.
BELMONT AREA Nice basementless home, 2 bedrooms, large kitchen and living room. Nice lot with fenced backyard. Exterior has just been painted and is in good condition. Ideal starter home or retired couple. Make offer. $12,500. 29c
CULBERTSON ROE & BELL
201 So. 48th St. 489-3824
Edna Wink 435-2435
Joe Rivera 466-1292
Marilyn Finnigan 423-8133
Mary Jane Mayavski 466-2029
John Coupe 489-1471

ACTION REALTY
467-1105
NEW LISTINGS
Very close to U of N
5 bedroom home, formal dining room, garage, full lot. Owner wants a quick sale and has priced it at $10,950. Will cash sale VA or FHA. Call Cuda 489-7564
28th & Vine
Transitional zoning, one of cleanest older homes in Lincoln. New carpet in dining and living room, basement and garage, 2 bedrooms, close to shopping and bus. Only $7,500. Call Wenzl 797-2511
10 X 50 mobile Home
2 bedrooms, stove, refrigerator, washer and much more. 1959 Great Lakes in excellent condition. Only $1,995. Owner will trade for equity in homes, income property or what have you. Call Dan Cuda 489-7564. 29c
Cuda 489-7564 Wenzl 797-2511
Holverson 466-0049 O'Donnell 434-8714

BLUE-JOYNT REALTY 488-2315
SHERIDAN SCHOOL
3000 Cable St.—4 bedrooms, 2 full baths, fireplace, new carpet and floor covers, new furnace and central air, new kitchen, exhaust fan and disposal unit, rec. room and 2-stall garage. Many other fine features. $38,950. 28c
E. Blue 488-2315 or 488-2860

BY OWNER
3440 Otoe—3 bedroom Rancho Brick, Attached Double Garage, Finished Basement, Central Air, Carpeted & Draped, Near SE High, 799-3409. 16

1621 N. 25th
Redecorated 2 bedroom home, carpeted living room, bedroom and hall, full basement and large closets. Low interest loan may be assumed. Sale Price—$13,500. 13c
PETERSON
CONSTRUCTION CO.
OFFICE 432-5585
After 5:00
Realtor, LEM DOBBINS 489-9216
Realtor, DON TANGEMAN 489-9184

BALL REAL ESTATE CO.
SPLIT ENTRY
In Meadowlane offers three bedrooms, carpeting, built-in oven and range. Lower level has fourth bedroom, ¾ bath and family room.
SHARP
Two bedroom in Northeast area has new carpeting and interior decorating. Close to schools and bus.
SPACIOUS
Four bedroom Trendwood home with many extra features. Lovely family room with fireplace, double garage and new carpeting.
NEWLY DECORATED
Inside and out, full basement, attached garage and two bedrooms. Located near Dawes Elementary.
CENTRALLY LOCATED
Near-new six-plex has all two bedroom units. Also a six-plex near Wesleyan. Give us a call for details on these well-rented properties. 29c
DONNA 466-1570 PAT 434-7538
MARY 489-2361 MARY 489-2361
GARY 489-9125 LARRY 489-5198
LIPE 786-3425 STAGE 489-6725
SVOBODA 489-7003
ROTTHAUS 466-9397
OFFICE 477-4442
BALL REAL ESTATE CO.
3410 O Street

By owner — Northeast area. Gas light, central air, chain link fence, back yard, carpeting, 2 bedrooms with 3rd bedroom & rec. room in finished basement, $16,200. 434-7700 after 6 & weekends. 1

Blue-Joynt Realty 488-2315
1210 Irving, 3 bedroom, eating space in kitchen. Recently redecorated, $14,750. 1530-34 So. 21, furnished, 4 plex, income $400 per month, $23,500. 25c
E. Blue 488-2315 or 488-2860

BRICK MANSION
Choice corner location, southeast, 5,000 sq. ft. living area, 6 bedrooms, 3½ baths, 2 wood burning fireplaces. 4 garages, additional building lot. One of Lincoln's outstanding homes. Can be purchased on contract, priced $69,500. 25c
Bob Allen 488-2347 B. Ross 489-2910
ALLEN REALTY 488-2347

BRAND NEW
All of the extras possible in a ranch style home. 3 bedrooms, 2 baths, large living room, complete kitchen, full basement, and a double garage. Drive by and call. 2120 South 50th St.
REDUCED PRICE
Cute, one bedroom, bungalow, with new carpeting and paneling in the living room and den. Priced right 3334 Normal.
REMODEL SPECIAL
2 bedroom, den, living room, dining room, and a full basement. Many possibilities for the handyman. 3336 Normal.
STARTER HOME
Clean, 3 bedroom, large living room, newer kitchen, central air, garage, and a fenced back yard, with many roses. 4624 South St. 25
Guideline
Realtors 435-2186

"BY FIRESTONE"
Our Danbury III Model is a three bedroom home with an attached garage, built-in range, hood and disposal for $21,200. We offer you your choice of colors of the carpeting, formica and vinyl and to make it even more desirable we can include central air conditioning if you have a cash down payment of approximately $1000. Call Mark at 489-3024 for further details.
FHA 235
Your home financed under Sec. 235 if built by FIRESTONE would have 3 bedrooms, attached garage and many other items that some would classify as "extras." Now is the time to obtain your qualification and get your home started
OFFICE HOURS
In order to provide better service to you, our office will be open from 8am to 8pm Mon. thru Fri., 8am to 6pm Saturdays and 1pm to 6pm on Sundays.
DEFINITION OF THE NAME FIRESTONE
The company designed to full fill your real estate needs through new homes, homes we have listed and being a member of multiple listing service with one thought in mind "May We Be Of Service." 25c
THE FIRESTONE COMPANY
Builders & Real Estate
140 S. 48th 489-9631

By owner—Year old 3 bedroom brick split foyer, 1½ baths, fully carpeted, draped, all electric kitchen, dishwasher, fenced patio, gas grill, central air, double garage, finished family room, den & bath on lower level. East High & Pyrtle school area, low $30's. 489-4682. 25

BLUE-JOYNT REALTY 488-2315
SHERIDAN SCHOOL
3000 Cable St.—4 bedrooms, 2 full baths, fireplace, new carpet and floor covers, new furnace and central air, new kitchen, exhaust fan and disposal unit, rec. room and 2-stall garage. Many other fine features, $34,950.
1210 Irving, 3 bedroom, eating space in kitchen. Recently redecorated, $14,750. 3c
E. Blue 488-2315 or 286-2860

BEST BUYS
80
YEARS IN LINCOLN
WOODS BROS. & SWANSON
1. WOULD YOU BELIEVE? A brand new two bedroom home on Capitol Beach Lake — spacious bath with twin lavatories, deep pile carpeting and complete electric kitchen. Decorator designed brick wall and fireplace with raised hearth. Double garage, central air. Let us show you this home at the water's edge. Priced in low 30's.
2. LAST CHANCE to choose your colors as construction is nearing completion. Split-entry with large living room, dining room, kitchen and 2 bedrooms up; third bedroom, second bath and rec. room in walkout lower level. Northeast Lincoln. High 20's.
3. PRIVATE BEACH, BONFIRE, ICE SKATING transform into sunning and swimming this summer. Right on Wedgewood Lake this two level home is a one-owner residence built for the active family. 4 bedrooms, 3 baths, 2 fireplaces, beamed ceiling living room, 2 patios just begin the list of extras in this home. Low 50's.
4. GO MEDITERRANEAN! The decor of this three bedroom home in Capitol Beach is just that. Fireplace with copper hood sets the theme along with sliding glass doors to private patio, two luxurious baths and full kitchen built-ins. Relax at the water's edge. 5 minutes from Downtown Lincoln. Low 40's.
5. INCOME APARTMENTS — 14-Plex and 12-Plex fully rented. Also 12-Plex under construction. Both in excellent Southeast locations. Both are within walking distance of major business and industrial centers.
6. EAST HIGH is the location of this 3 bedroom brick and frame. 1¾ baths, beautiful entry hall; beamed ceiling living room, full elec. kitchen, decorator carpeting, rec. room, central air, double garage. Near $30,000.
7. OVER 1,000 SQ. FT. with 3 bedrooms, including large master bedroom, delightful kitchen with eating area; full carpeted. Attached garage. Only $2[illegible].
8. ACREAGE with 3 rolling acres of land surrounding 3 bedroom brick and frame nearing completion. Enjoy the benefits of country living high on a ridge in west of Lincoln. Fully carpeted, central air, attached garage. $27,250.
9. MODEL HOME (Open Every Sunday or By Appointment) with 3 bedrooms, 1½ baths. All brick. Full basement, attached garage. Located in Salt Valley View just 5 minutes from Downtown Lincoln.
10. UNDER $10,000. Two bedroom older home with 4½ lots in North Lincoln. All this land + 2 garages and metal storage building. All this for only $9,500.
LOTS LOTS LOTS
DUPLEX, MULTI-FAMILY AND G- LOCAL BUSINESS PROPERTY FOR SOUND INVESTMENT PURPOSES.
11. EXTRAS headline this delightful 3 bedroom frame with brick beltline. Under 1 year old with fully sodded yard and complete stockade fence. Luxurious carpeting and drapes, gourmet cook's push-button electric sink. $23,000.
12. FHA 235 could meet your needs. Let our experts explain qualifications and show you our MODELS — OVER 1,000 SQ. FT., FULL CARPETING, ATTACHED GARAGE, FULL BASEMENT, BRICK BELTLINE.
423-2373
SUNDAY AND NIGHTS PLEASE CALL AGENTS LISTED BELOW
Ruby Duval 423-2210
Helen Brake 488-0267
Betty Harnly 475-1633
Harriet Ayres 488-2469
Tom Moore 489-6625
Harold Osborn 423-2479
Frank Schamp [illegible]
Mary Lou Thornton 423-6130
R. Geo. Meininger [illegible]
Dennis Fiesner 489-8482
WOODS BROS. & SWANSON
3737 So. 27 29c

By owner—5 year old, 3 bedroom brick ranch, East High area. Central air, finished rec room, double garage, 2 baths, fenced yard, 5¾ loan. Unusual floor plan. $28,500. 489-8919 after 4pm & weekends. 31

By owner — 6500 Platte — Goodyear & Burlington shop workers — ideal location. Good sound older home. 4 upstairs bedrooms, new furnace, carpeting, corner lot. 466-7054. 21

BILL KIMBALL CO.
1. NEW LISTING — 4 bedrooms, 2 baths, large living room, wood burning fireplace plus den or library. Formal dining. Great south location. All for $24,950.
DAN LAVATY 423-4744
LEN EICHHORN 488-1327
2. THAT MAGIC FORMULA—3 plus 3 equals 3 bedrooms, 3 baths. Southeast. Living room, formal dining. Beautiful built-in kitchen with family eating space. Large carpeted family room in walkout basement. Excellent decor throughout. Central air, double garage. All for $36,750.
LEN EICHHORN 488-1327
DAN LAVATY 423-4744
3. RATED G — A good family home. This 3 bedroom home in the Holmes, East High School Area has a large living room with a wood burning fireplace, formal dining room and large kitchen. 2 stall garage and central air. This is truly a very unique home. To see call. 26c
JON M. MARSHALL 489-5279
LOIS FLAHERTY 488-3609
Bill Kimball Co.
800 So. 13th St. REALTORS 432-7606

BETTER THAN NEW
1541 BENTON — 2 year old 3 bedroom brick, separate dining room with sliding glass doors to Redwood deck, Central air. Full finished basement with carpeted 4th bedrom, rec. room & bath. Garage.
1826 MINDORO DR.—IN PARK MANOR EAST. Near new 2-3 bedroom brick carpeted living room & kitchen, central air, full basement with finished 3rd bedroom & rec. room, attached garage, patio, beautiful yard.
Good buys — Low cost
940 HARTLEY—Near new 3 bedroom, separate dining room, all carpeted, large 1½ stall garage. Only $450 down FHA.
2420 P—Large 5 bedroom, 2 full baths, basement. Like new forced air furnace. 2 stall garage. Only 350 down FHA.
Belmont Real Estate
Office 477-2760
DELMAR 435-5992 STAN 466-6987
CARL 435-3867 FOREST 477-2760 29c

Ceresco
Price reduced! Now only $6,000. One bedroom retirement hideaway cottage, all city utilities, on paving. Only 10 minutes to Lincoln. 29c
Don McKibben 488-1409
Bob Black 489-3944
Gary Elston 475-6044
C. G. Smith
REALTORS
540 N. 48th 434-0686

C.G.
TRI LEVEL LUXURY. Truly a home for comfortable living. 3 large bedrooms, 1¾ baths, formal dining room has sliding doors to back yard, lovely kitchen with dishwasher, range, oven, disposal, and lots of cupboards. 2 car garage and central air. Rosemont location. 29c
Bob Black 489-3944
Gary Elston 475-6044
Don McKibben 488-1409
SMITH
540 N 48th Realtor 434-0686

Farm house for sale to be moved. 423-4805 after 5:30. 3

FIRST TIME FOR SALE
BY OWNER
4 bedroom, air conditioned, 2 car garage, 2,000 sq. ft. Meadow Lane, East High, St. John's area. Call 434-3311 for appointment, available immediately. 30

CALL US! If you are thinking of selling your home. No obligation. 28
RORABAUGH REALTY 488-9726

FHA 235
3 bedroom brick or frame with or without garage, carpeted, full divided basement, excellent location. Some available immediately. 25c
477-8834 BIL-MAR INC. 477-8833

HERE'S HOW
To buy a new home from a H.B.A.L. member. Call WOODCRAFT HOMES & ask about our plans for you to own your home. Financing available — FHA, VA, Conventional, MGIC or HUD 235. 466-1933 or 435-4633. 27c

HOME PLUS
Lots of potential for other use. Take a look at this acreage 359' x 718' plus. Good solid home. Zoned "K" light industrial. 3101 North 35th. Call Us Today. 27c
GEORGE CHRISTY 488-9365
C. D. KIMBALL 488-6927
C. C. KIMBALL CO.
REALTORS
SHARP BLDG. 432-7575

JUST LISTED
Want a 3 bedroom brick home N.E., close to shopping and elementary school, but on a quiet street? Would you like central air, attached garage, rec room, and under $25,000? Don't wait, call Larry 489-5198 to see. 28c
BALL REAL ESTATE CO.
3410 "O" St. 477-4442

GO HOUSE HUNTING WITH
HARRINGTON'S
DOWNTOWN OFFICE
1201 "J" 475-2678
1. BEAUTIFUL three bedrooms, double garage with a family and dining room, plus two wood burning fireplaces. Spectacular at a price of $42,000. MIKE SWANSON 423-8088
2. HANDY LOCATION TO CAPITOL PLUS DOWNTOWN. Triplex — one large, two small apartments. Don't miss this for investment. SYLVIA RICHARDSON 435-1168
3. SHERIDAN BOULEVARD, with spacious yard, roomy kitchen. Three bedrooms, two baths. IMMEDIATE POSSESSION, $23,000! DICK PUTNEY 488-4219
4. OVERLOOKING HOLMES LAKE. Just listed!! Elegantly decorated four bedroom brick. Family and rec rooms, wet bar and many extras. $41,950. CRAIG GROAT 466-3258
5. CONTEMPORARY two bedroom stone walkout with open staircase, finished in walnut paneling. Two fireplaces. High south location impressively landscaped. $49,250. EMILY MARTI 488-9270
6. ACREAGE EAST — High, sightly location. Three bedroom brick, double garage, many extras. Excellent school facilities. Mid 40's Real Buy! WILLALEE SPELTS 423-1004
7. FIREPLACE, LARGE YARD, Double garage, patio, no basement, two bedrooms, large rooms, storage, finest location. Let me show you. WALT HOLMES 466 2903
8. SOUTH — Five bedrooms in nice neighborhood. Large spacious home needs a paint brush and a houseful of kids. SPACE — SPACE — SPACE!! !! DALLAS WHITFORD 475-8301
9. EXCELLENT TWO BEDROOM with newly carpeted living room and nice fireplace. Garden and garage. $9,000. BETTY MC CLENDON 477-4816
10. INVESTIGATE THIS LARGE DOUBLE LOT FOR HOME OR DUPLEX. Near schools, bus, churches. $8,500. FRANK CIRKSENA 488-6575
SUBURBAN OFFICE
70th & "A" 489-8841
11. BE THE LIFE OF THE PARTY in this rec room with bar. Two bedrooms up, one down, gas grill, patio. DOROTHY AULT 488-6958
12. UNIQUE FAMILY HOME backing up to Trendwood Park. Five bedrooms, three baths, fireplace, family room plus rec room. $44,950. PAT TAYLOR 488-4177
13. DON'T WASTE TIME . . . just looking . . . come see this extra nice two bedroom frame. Full basement. Under $20,000. PEGGY MC FARLAND 489-4941
14. EARLY AMERICAN BEAUTY in lovely area. Four bedrooms, formal dining room and family room under $40,000. ANNE HIRSCHMAN 488-6674
15. DON'T BE A MILLIONAIRE! Live like one. This three bedroom stone ranch is located in the best location in town. Call me for details. MARGE STENTZ 423-2850.
16. CUTE AND COZY . . . for newlyweds or the retired couple. Two bedroom frame with new carpeting. Low taxes. $10,250. JEAN HESS 434-4307
17. COLONIAL CHARMER! Four bedroom in Trendwood, woodburning fireplace, formal dining plus extras galore! NORMA ELLINGTON 489-4338 26c
HARRINGTON'S
PEGGY MCFARLAND 489-4941

INVESTORS LOOK
618 No. 26, 3 bedrooms, good rental with other possibilities, only $6500.
HONEYMOONERS
3 bedrooms, garage, fenced-in back yard, get your start here. Immediate possession. 4228 North Park Boulevard. 25
GLANCY REAL ESTATE
489-3871 REALTOR 466-2425

NEW LISTING
WAVERLY — Three bedroom ranch. Country style kitchen with built-in range. Full basement. 6 years old and in excellent condition. MARY 489-2361. 26c
BALL REAL ESTATE CO.
477-4442 3410 O Street

MEADOW LANE AREA
950 Northborough Lane: 3 bedroom split level home, carpeted kitchen with built-in dishwasher, shag carpeting in living room, finished family room in basement. Close to schools, churches, shopping center & bus route. Call 434-2527 for appointment. 25

Nice older, 2 story, 3 bedroom, 2 baths, basement, large lot. Good location. South. 432-3981. 11

NEW LISTING
South. Excellent 3 bedroom brick in Maude Rousseau School area. Completely carpeted and draped. All electric kitchen. Lovely finished basement with 4th bedroom. Central air. Extra large 2½ stall garage. $25,500. Thelma Minary 488-4457. 22c
TOWN & COUNTRY
5615 "O" Street 489-9311

NEW LISTING
C.G.
WEDGEWOOD IS THE PLACE — Roomy is the game. A four bedroom home with much to offer. Sun deck, family room and 3 baths. To see today call 434-0686. 29c
Bob Black 489-3944
Don McKibben 488-1409
Gary Elston 475-6044
SMITH
540 N. 48th Realtor 434-0686

New Listing—Southeast, stone, 2 bedroom, new kitchen, new carpet, completely redecorated, rec. room, garage, well landscaped, immediate possession, $21,500. 488-2870. 2342 So. 60th. 31

OUTSTANDING HOME IN EAST LINCOLN
1st floor family room with fireplace offers one of the best views of the city. 3 bedrooms, 2 & ¾ baths, stall & ½ garage, finished rec room in basement, redecorated throughout. Mid $30's. 434-0575. 28

Open Sunday 2-5. We love our home, but are moving out of town. Fabulous 3 bedroom Colonial home in Randolph area. 890 So. 32. New kitchen, 1½ baths, carpet & drapes. New furnace & central air, 2 wood burning fireplaces, 2 garages, finished rec. room. Call anytime Sat. & Sun. or after 5:30pm weekdays, 477-3153. 30

"1st" REALTY
price reduced
On this nice brick home with finished basement and attached garage—Owner has moved out of state—$21,500.
olde english
Estate flavor in this spacious 5 bedroom home on large wooded lot—Ideal for gracious living and growing family—$49,500.
so close
To everything that counts — Schools — Shopping —Bus — Heirs want offer—Asking $19,950.
a bit of country
A double wide factory built home on two lots in Hallam—For details, call our office for Roger or at home, 488-6717.
take the landlord
Off your payroll—You be the boss in this close-in apartment that shows excellent net return—$32,500.
flickering fires
Radiate warmth in this cozy first floor family room—If you want location PLUS see this two bedroom brick home east of Country Club.
distinctive town house
In Wellington Greens — Three bedrooms—2½ Baths — First floor family room with wood burning fireplace — First floor utility room — Very private patio—Full basement — Beautifully decorated—Only $39,500. 23c
BOB HOERNER 488-2515
CLARE WEST 489-2923
HAL PICKETT 423-4025
STEVE BREHM 456-4186
NANCY CHILDS 466-4892
ROGER REFSHAUGE 488-6717
BILL KREIN 439-6069
JOANIE KUHN 432-1658
OFFICE 1305 "L"
FIRST REALTY
432-0343

SHERIDAN BLVD.
FIVE bedroom — 2½ baths — TWO fireplaces — beautiful spacious custom built stone home with unusual daylight walkout garden level — or can be used "as is" for DUPLEX. Have home and income — call for details — Bob Hoerner 488-2515 or 432-0343. 28c
FIRST REALTY

SELECT HOME
1. MALCOLM, PRAIRIE HILLS ADDITION—COUNTRY LIVING WITH CITY CONVENIENCES — We have sold 40 homes in this subdivision & have some very nice lots available. Why not let us build yours? We have various floor plans under construction, ready for occupancy soon. Save on property tax, wheel tax & the Lincoln ½% sales tax and 50% on lot costs. New city water & sewer.
VA Loans, FHA — Minimum down; Farm Home Administration loans, also have several homes under construction that qualify under the HUD 235 Program.
This subdivision is located 10 miles northwest of Lincoln on Highway 2 & 34. Turn right 2 miles at Malcolm sign to the Prairie Hills Addition northwest edge of Malcolm.
The Branched Oak Lake, largest lake in southeast Nebraska, just 3 miles north of Malcolm.
2. New Homes — Ready for immediate occupancy in Malcolm. 3 bedroom rancho, carpeted living room, hall & bedrooms. Stove, garbage disposal. Full basement with daylight windows, VA & FHA financing available. Priced $19,050.
3. NEW LISTING — 3 bedroom ranch, less than 2 years old. Carpeted bedrooms & living room. Stove, disposal, central air, fenced yard, double garage. 10 miles from downtown Lincoln. VA & FHA financing available or loan assumption Price $22,200. 29c
OFFICE 432-7591
Virgil Beckman 432-5837
Betty Christiansen 456-5431
Lincoln Securities Co.
609 Lincoln Benefit Life Bldg.
REALTORS 134 So. 13

SEE C.G.
TWO CAR FAMILY? Rosemont is the location of this 3 bedroom split foyer home with a 2 car garage. Carpeted bedrooms, and living room, vanity bath with shower, spacious kitchen has range, disposal and exhaust hood. Daylite basement has expansion possibilities. New Northeast YMCA is close by. $24,750. 29c
Gary Elston 475-6044
Don McKibben 488-1409
Bob Black 489-3944
SMITH
540 N. 43 Realtor 434-0686

RENT — PURCHASE 3-room Home, 2 baths, reconditioned, N.E., single family or duplex. Earle BURNETT Co., Realtors, M.L.S. Anderson Bldg. 432-1077 or 489-5710. 3c

SELLING?
CALL PROGRESS
434-3456 28c

SEE C.G.
FHA 235 Homes
GOVERNMENT SUBSIDIZED INTEREST PROGRAM IF YOU QUALIFY.
- 3 Bedrooms
- Full Basements
- Range-Hood-Disposal
- Fully Carpeted

Bob Black 489-3944
Don McKibben 488-1409
Gary Elston 475-6044
Smith
540 N 48 434-0686

Southwood
2510 County Down, Center hall, 3 bedroom home with 1¾ baths, carpeted living room, bedrooms and hall, double stall garage, sliding glass doors to patio and central air. This home is brand new!
Sale Price—$28,000. 13c
PETERSON
CONSTRUCTION CO.
OFFICE 432-5585
After 5:00
Realtor, LEM DOBBINS 489-9216
Realtor, DON TANGEMAN 489-9184

Classified Display

McKEE and WILLIAMS
7520 COMOY
In beautiful Hillsdale Estates we have this lovely split foyer that consists of 4 bedrooms, large living room, lower level family room, a very convenient kitchen, nice dining area, and one full and two ¾ baths. All this in over 1,700 sq. ft. This home also includes central air, patio with privacy fence and a two-stall garage. Priced at $32,000.
YOU MAY SEE THIS HOME AND OTHERS FROM $19,200 AND UP (INCLUDING LOT) BY CALLING 489-9361. TRADE IN YOUR PRESENT HOME.
AUSTIN REALTY CO.
3910 South St.
489-9361
REALTORS 28c

Classified Display

FHA 235
3 BEDROOM RANCH, FULL BASEMENT BUILT IN WAVERLY & LINCOLN. TALK TO US TO SEE IF YOU QUALIFY.
489-1711 435-2188
duane larson CONSTRUCTION COMPANY 4c

Classified Display

OPEN TONIGHT
6:30 — 8:30
1215 S. 48th
IDEAL SOUTHEAST LOCATION, close to Holmes and Millard Lefler Schools, and Bryan Hospital. 2 bedroom, new carpet, central air, formal dining room, new roof, covered patio, large detached garage. Immediate occupancy!
An excellent buy at under $25,000. We have pictures of other quality homes in all price ranges to show you. Stop and see us.
TONY SCHNEIDER 488-7239
GENE WARD 423-7035
GATEWAY REALTY
488-6581 477-9261 489-9641
27c

Classified Display

VA 7%
ANNUAL PERCENTAGE RATE WORK AGREEMENTS
$21,500 & UP
3 BEDROOM RANCH, SPLIT FOYERS TO BE BUILT IN ROSEMONT, SOUTHGATE, SOUTHWOOD, TRENDWOOD & WAVERLY.
CARRIAGE HILL
EAST HI AREA
IMMEDIATE POSSESSION
2 STORY 4 BEDROOM $53,000
FIELD OFFICE
CARRIAGE HILL
(JUST NO. OF 84TH & A)
OPEN 1-5
MON. THRU FRIDAY
489-1711 435-2188
QUALITY HOMES FOR 17 YEARS
duane larson CONSTRUCTION COMPANY
4c

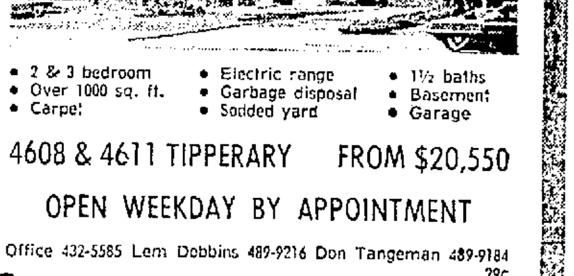

- 2 & 3 bedroom
- Over 1000 sq. ft.
- Carpet
- Electric range
- Garbage disposal
- Sodded yard
- 1½ baths
- Basement
- Garage

4608 & 4611 TIPPERARY FROM $20,550
OPEN WEEKDAY BY APPOINTMENT
Office 432-5585 Lem Dobbins 489-9216 Don Tangeman 489-9184
29c
towne house
by Peterson

Classified Display

FOR SALE
Gateway Realty
NEW LISTINGS
1. AG. COLLEGE. See this 2 BR home with plenty of room in basement for a large 3rd BR. Storage space every where you look. Kitchen features garbage disp, formica counter tops, & lovely darkwood cabinets. C/A with humidifier & new color TV antenna add to the many extras. Window air in oversized 1 car garage. New roof on home.
STEVE GOTTENER 466-0612
2. 2 UP, 2 DOWN—4 bedrooms, large dining room, living room, carpet and drapes included. Full basement. Located on duplex zoned lot. Walk to Goodyear. Garage.
CLAYTON ROCK 488-9553
3. COLLEGE VIEW locates a sharp 2 bedroom frame home with excellent decorations, like new carpeting thru-out. Oversized, detached garage with work bench, patio, and spacious lot. All for $14,200.
BLANCHE TYRRELL 423-5827
4. BET YOU CAN'T FILL ALL THE CUPBOARDS and closets in this spacious, all on one floor stone home. 2 large bedrooms & huge country kitchen plus an oversized double heated garage are only a few of the good points. Upper 20s in nice S/E area of newer homes.
GLYNDA FINLEY 488-5000
5. LIFE IS WORTH LIVING in this 4 bdrm, split entry home in beautiful Wedgewood Manor. Close to all 3 schools, extra nice family room. Decorated fantastically. Attached garage. Under $31,000.
LES DRAGOO 466-6309
6. SOMETHING FISHY. 3 bdrm, living room, basement, fenced back yard, COMMERCIAL AQUARIUM in basement. All for $10,000.
BOB FOREMAN 488-0343
7. 3 BEDROOM HOME receives a "G" rating for the young family. Custom decorated living room, attached garage with workshop, patio, gas light and grill, are appreciated features. Near Meadowlane School and shopping. Immediate possession possible. Just $16,200.
GLYNDA FINLEY 488-5000
8. NEWLY REDECORATED throughout is this 2 bedroom bungalow with 1100 sq. ft. of living. LARGE carpeted living & formal dining room. FULL basement, newer furnace & central air. Detached garage. Under 20,000.
PATTY ZITEK 488-5163
9. GOOD INCOME—LOW COSTS. 4 plex for only $7000. Gross income $2,850 annually. Good potential area.
10. FRESHLY PAINTED exterior, specious covered patio, chain link fenced yard, STONE w.b. fireplace bar and built in TV in rec room. LARGE kitchen with breakfast area, large living-family room. See this ready-to-live-in beauty.
WADE SCOTT 489-6468
GATEWAY REALTY
6211 "O" St. 489-6581
1344 "N" St. 477-9261
4130 S. 27th St. 489-9641
27c

Classified Display

Anderson & Hein

2 BEDROOM	
4241 D STREET	$15,000
5226 WILSHIRE	$23,500
3 BEDROOM	
3626 EVERETT	$18,750
308 PRESTWICK	$18,000
4840 WOODLAND	$24,700
2910 CONSTABLE	$25,750
811 LYNCREST	$25,800
1141 SO. 48TH	$24,500
4 BEDROOM	
2801 P STREET	$17,500
8133 S. HAZELWOOD	$43,950
900 COACHMAN	$49,500

435-2188
ANDERSON & HEIN
2c

Classified Display

HERBERT BROTHERS HOMES
Exclusively By
TOWN & COUNTRY Realty
OPEN DAILY
1-5 P.M.
700 & 720 Smoky Hill Road
✱ TOWN & COUNTRY
5615 "O" Street
489-9311
25c

Classified Display

✱ TOWN & COUNTRY
NEW LISTINGS
1. Look! Extra nice large 2 bedroom all brick home near 40th and South, very large bedrooms and a very nice kitchen, beautifully finished rec. room with bar and a detached garage. All this for only $22,100. Bob Bussear 434-7872.
2. North, Goodrich School is only 6 blocks from this extra nice 2 bedroom basementless home with carpeted living room. It has a 31' attached garage and a good sized lot. Priced at $13,250. Bob Bussear 434-7872.
3. North. You must see this home near Ag College to really appreciate the comfort of this 2 bedroom frame home with attached garage, carpeted living room, rec. room in basement. Excellent decorations and air conditioning. Priced at only $18,000. Bob Bussear 434-7872.
5615 "O" STREET
OFFICE 489-9311
27c

Classified Display

S
435-2985
Duplex
NEW LISTING — Brick and frame 13 years old. Upper apartment 3 bedrooms, rent $190. Lower apartment 2 bedrooms — rent $120. Close to schools and Goodyear plant. Excellent rental location and priced at $29,250. Maxine Dunbar. Res. 432-8163.
New Listing
Immaculate 3 bedroom home, formal dining room with sliding glass doors to patio. Full basement with 4th bedroom, nicely finished rec. room. Lots of storage. Garage door opener. Ideally located on a quiet circle street. Vic Obermueller. Res. 489-2604.
Slightly Shabby
This 3 bedroom in Uni-Place needs some work but the potential is here. Asking $8,950. with a possibility of being bought on land contract.
Weekdays 8:30AM-8:00PM
Saturdays 8:30AM-5:00PM
Sundays 1:00PM-5:00PM
SARGENT REALTORS
1236 South St. 68502
26c

Classified Display

Byron Reed
LOU SOMMERHAUSER DIVISION
REALTORS
LET THE WINDS HOWL. You won't mind when you are nestled in this sturdy brick 3 bedroom ranch. 1200 sq. ft. of charming, clean home. Huge kitchen, cabinets galore, utility area in kitchen. Oak parquet floors. Attached garage. Bethany and Robin Mickle Schools. Priced at $19,995. INQUIRE ABOUT OUR GUARANTEED TRADE-IN PLAN. Sandra Jones 466-6665.
SMALL HOUSE HUNTING? A lot of living for a low price in this 2 bedroom home. In Norwood Park Area. Ray Westrick 466-2079.
HANDYMAN? See 1708 North 32nd Street. You will like the new roof, good basement, electric wiring and heat system. A little up dating is all that is required. 70' x 134' lot. Detached garage. Only $7,500. Vacant for immediate possession. TRADING IS: OUR WAY OF HELPING. Jack Hunter 488-5403.
EAST HIGH SCHOOL. Large bright kitchen with family area is part of this well-kept 3 bedroom ranch . . . and look at the extras: central air, fenced yard, gas grill, workshop off the attached garage, storage shed, finished rec. room in basement and many others. Exceptional neighborhood. The price? Only $24,500. TRADING IS: CONVENIENT. Ray Westrick 466-2709.
CUSTOM BUILT. Seldom do we have the opportunity to offer as fine a home as this Krueger built show home for $39,950. Listen: 1800 square feet, 3 bedrooms with fourth in lower garden level, 3 baths, master bedroom with large dressing room and a family room with brick fireplace. A beautifully landscaped corner lot in Wedgewood. See it now. LET'S TALK TRADE. Robert Workman 489-3920.
Sharon Rosenberger 489-4495
Ray Westrick 466 2079
Robert Workman 489-3920
Jack Hunter 488-5403
Sandra Jones 466-6665
Frieda Koch 488-4742
489-9661
5401 "O" ST.
TRADES ACCEPTED FOR LINCOLN AS WELL AS BETWEEN OMAHA AND LINCOLN
27c

Classified Display

Living in ARNOLD HEIGHTS can save you MONEY . . . Suburban living just minutes from downtown off West "O" Street . . .

BUY A FINISHED PACKAGE . . . Sewer . . . Water . . . Paving . . . They are all paid. FHA or VA Financing Available.

★ ★ 11 MODELS ★ ★
Available for Showing
8-4:30 P. M. Weekdays
OPEN 2-5 Weekends

ARNOLD HEIGHTS Addition
CALL 799-2402 OFFICE — BLDG. 2220
AT 11TH & C, LINCOLN AIR PARK WEST
☆ OR THE REAL ESTATE BROKER OF YOUR CHOICE ☆
27c

525 Rooms for Rent

916 So. 14—Clean, pleasant room, gentleman, private entrance, 435-6221. 28

1122 Sumner—Large sleeping room, near bath, closet, gentleman. 432-7354. 7

1144 F—Room & board, employed men or students. 435-7336. 21

1201 West "O" — private cabin. Working man. 29

1632 O—Furnished sleeping room. Private entrance, close in. Available today, $10 a week. 25c

1721 M—Clean, warm carpeted, convenient, private entrance, employed gentleman, 432-1131. 31

1803 E — Sleeping room, Feb. 1, business man or student, no smoking or drinking. 29

2522 Washington — clean. Working gentleman. Private entrance. No drinkers. 475-1734. 2

Clean, quiet, reasonable, parking. 488-6490. 3

One $50 and one $60 rooms. All utilities paid. 423-9411. 27

Sleeping rooms for men students, no drinkers, 466-5268 $35 month. 3

Student, employed gentleman, sleeping room, private entrance, $45. Appointment 435-3713. 1

530 Share Living Quarters

College or working girl, share with 3, $50, 432-6401. 30

Furnished modern home with students, $60 month, utilities, 432-3610. 475-0014. 20

Furnished for 4, 2 bedroom house, dishwasher, air, washer, dryer, carpeted. Utilities paid. $50. 434-5402. 27

Girl to share apt. with teacher. $70. Near Capitol. 475-0310. 2

Male student to share expenses with others—reasonable. 477-4541. 3

Male roommate to share 3 bedroom house, 477-9730 after 5pm. 29

Woman to share house with 2 others. eves. 432-4586. 27

Working girl, over 22, reasonable. After 5pm, 435-6484. 3

Working girl or graduate student to share house. Evenings 434-7984. 27

Young woman to share roomy mobile home. Private bedroom, 435-8063. 28

1-2 girls wanted to share nice duplex. 477-8819 after 5pm. 29

535 Wanted to Rent

Employed lady & mother wants unfurnished, 1st, 3 room apt., Feb. 1st Eves after 7pm. 477-4554. 3

Two girls need 2 bedroom apt. near University, $100-$135, 488-1369. 28

Farmhouse with small acreage for quiet country living. Will rent or lease with option. Write 873 No. 25, Lincoln. 475-8713. 29

Wanted to rent unfurnished older 2-3 bedroom house zoned for business. For small art gallery & studio between $125-$160. 489-2022. 27

Wanted to rent or buy — improved 80 acres or smaller, close to Lincoln. Journal-Star, Box No. 95. 2

Wanted to rent — Farm ground, cash or share rent. 984-5152 after 6pm, Alvo. 3

Wanted—Country trailer parking for cash or some farm work, experienced, 435-4267. 27

2 bedroom house—duplex, furnished or partially furnished. Northeast area. Superintendent for K-Mar Buildings. 434-2918. 27

601 Business Property

623 SOUTH STREET

Excellent for any small busniess or office. 60 feet frontage lot with parking. $8,000.
Ket Ketelsen 438-5940
Hank Strauch 466-7097

IN EAGLE

In the heart of town. Brick building and business. Excellent possibilities. 25c
Hank Strauch 466-7097
Ket Ketelsen 488-5940

WESTERN REALTY CO.
3100 "O" Street 477-3744

DOWNTOWN Office Building
WAREHOUSE—Rent or Sell
EAST "O" STREET—Commercial
33RD & A—Corner with Building
OWNERS' SALES Assoc. 489-6060 29c

OFFICE OR STORE SPACE

For sale or lease—1700 sq. ft. ready for immediate occupancy in good South location. Plenty of off-street parking. 489-7153. 26c

CENTENNIAL AGENCY

1700 Folsom — INDUSTRIAL 1.68 acre tract, 3 bedroom HOUSE, garages. $5,500. 432-2772 or 434-4319. 16

610 Farms & Farm Land

FARM north of Seward. 160 acres, irrigated, 117 acres in feed grain base, 30 acres conserving, machine shed, 5000 bushel grainary, brooder house, 16 year old home and garage, other outbuildings. Owner will sell on contract. 29c
Bob Black 489-3944
Don McKibben 488-1409
Gary Elston 475-6044

C. G. Smith
540 N. 48th Realtor 434-0686

FARMERS NATIONAL CO.
Professional Farm Management
Wes Furrer 3875 Smith 488-5506
Jim Johnson 2125 So. 62 489-1743 26c

For sale, 80 acres, 2 east, 2 north of Eagle on black top, 5 west of Elmwood. 994-5682. 27

HALF SECTION

CHOICE farmland. 15 miles N.E. 4 heirs dividing estate. Excellent feed grain base. Good tenant if desired $530 per acre on contract. Buy part or all.

80 ACRES

2½ miles S.W. of CERESCO. Mostly alfalfa and grass. Wonderful building site. High and dry. $420 per acre. Contract.

80 ACRES

South of Douglas. Just $250 per acre. Good farm land or build your hide-a-way weekend home out here!

40 ACRES

On West "O" Street. $1,000 per acre. EASY terms. Land within 1 mile has recently sold for $4,000!

5 ACRE

Homesites. 10 Miles South. Going good at $1,100 per acre.

PROCTOR REALTY
33 & O 477-7737 477-7735
SUN. & EVES. SCHROEDER 434-3565
BORCHERS 435-1608 PROCTOR 488-9574. 29c

Improved 160 acres, 22 miles North of Lincoln, $300 an acre.
Improved 80 acres, 22 miles North of Lincoln, $325 an acre.
Improved 120 acres near Bruno $265 an acre.
Improved 94 acres near David City, $350 an acre. Good terms.
Earnest Nozicka, Broker. Bruno, phone 543-2585. 25

I need farm listings, large or small. Farm Loan Money available. 1
EARL D. PHIPPS 477-2093
2025 B Street, Lincoln. 68502

LAND
IS SELLING
AND WE ARE SELLING IT

Recent sales have depleted our farm inventory. We would appreciate a call from you & we will appraise at no obligation.
1. BORDERING VALPARAISO — 205 acres, good modern home & other improvements. Approximately 7000 Scotch pines have been planted for future Christmas trees. Owner lives on this farm so full ownership available for 1972. Call for further information.
2. 80 ACRES—Good bottom ground. Excellent building site with good well.
3. We also have one 10 acre building site ready to build on. 29c

Virgil Beckman 432-5837
Lincoln Securities Co.
609 Lincoln Benefit Life Bldg.
134 So. 13 REALTORS 432-7591

SEWARD COUNTY

Irrigated farm, quarter section, 2 miles south, 4 miles west of Seward, Neb. 80 acres, gravity irrigated with 1,000 GPM well. Ideal setup for pivot irrigation, pond for irrigation run-off, has full set of improvements which includes: 2 story house with 4 rooms up & 5 down & bath. Other out building include: 2 steel grain bins, barn, chicken house & double garage. Improvements can be sold separately if not wanted. This is a very desirable piece of Real Estate because of expanded irrigation possibilities, fertile soil & ideal location. 31

Farmers & Merchants
Agency
(OFFICE IN BANK)
MILFORD, NEB.
761-2611, AFTER HOURS, 761-5781

RADKE-METZGER REALTY, INC.
"Specializing in Farm and Ranch Sales" 7c
521 South 14th Lincoln 477-7165

Wanted to rent—Farm land, 1649 So. 21, Lincoln, 475-1127. 1

200 acre dairy farm for rent, all equipped & modern 4 bedroom home, 488-8336. 31

240 acres, good Platte River Valley ground on hard surface roads. 32,000 bu. grain storage & machine shed, 4 irrigation wells. Possession March 1st. Raymond Groeteke, North Bend, Neb. Webster 697-5518. 30

615 Houses for Sale

20TH & B—3 LOTS

With 6-plex, older brick, over $500 income, double garage, swimming pool, could be remodeled back to family home. $55,000 25c
McMaster Co. 432-1716

54th & Holdrege — 5 bedroom, garage, air, nearly new, $22,900, 466-2966. 19

325 "H" — Five attractive rooms RESIDENTIAL or INDUSTRIAL $3950. 432-2772 or 434-4319. 16

650 West "D" — Three lots and two bedroom brick stucco house. $2700 432-2772 or 434-4319. 16

2320 No. 56—$16,500, 3 bedroom home in nice neighborhood, excellent rental property. Don Bowman 477-6051. 4

2940 Starr — Garage, FIREPLACE, 2 baths, 2 kitchens, 4 bedrooms, 2 livingrooms. $7700. DUPLEXED. Near schools. 432-2772 or 434-4319. 16

3713 SO. 56

New split-level, 3 bedrooms, family room, 1¾ baths, carpeted, Spanish entry, all these will make you want it plus the many added features. To see call: 25
GLANCY REAL ESTATE
489-3871 REALTOR 466-2425

4442 St. Paul—Large family home, duplex zoned, close to school & shopping center, immediate possession, anxious owner may contract, exclusive by Olson Real Estate, 488-7052. 25

4800 So. 57

All Brick, 3 bedrooms, 2 baths, full electric kitchen, fully carpeted, full basement, 2 stall garage. $30,000.

4740, 4741 & 4801 So. 57

3 bedrooms, some with 2 baths, some with 3. Full electric kitchens. Fully carpeted, full basements, 2 stall garages. $23,500.

4811 So. 57

Starting a new trend of homes in the formation of a cross. 4 bedrooms, living room, dining room, beautiful kitchen, all electric. Fully carpeted for $32,500.

3710 LaSalle

Big 3 bedroom split foyer, recreation room, family room, individual dining room, fully carpeted, 4 baths. $39,500.

4421 So. 37

4 bedrooms, fully electric kitchen, 2 stall garage. Fully carpeted, air. $35,000.

We remodel all types of homes. Special on kitchen cabinets & remodels. Now is the time to get your house plans, custom built at special prices. 10c

E. C. KORST
488-4298 488-9720

5101 PIONEERS
2 bedroom frame, large garage, under $12,000. 5
BOWEN REALTY 488-1867

6032 KENWOOD

New home, new area, styled right, call now to see. 20c
INNESS & PETERSEN
KEN 488-3854 LYLE 466-3098

AT
RED DOOR
LINCOLN'S OLDEST FIRM

DON'T DRIVE BY COUNTRY CLUB TERRACE MUCH larger than it appears, must go inside to see added family room and all the other extras in this 3 bedroom brick, living room, kitchen and bath. Rec. room and 4th bedroom in finished basement, also ¾ bath. New furnace and central air. Attached double garage with workshop and deck to rear. Large lot. $31,500.

PIEDMONT'S BEST BUY Truly a lovely home with sunken living room, dining room, and large kitchen. Lower level den, family room with wood burning fireplace and rec. room with wet bar. 3 bedrooms, 3 baths, 3 stall attached garage. Aprox. $30,000, loan can be assumed at 5½%. $55,000.

COLLEGE VIEW AREA 3 bedroom brick, large kitchen, built-in range, spacious dining area with sliding glass doors to covered patio. Carpeted living room with open stairway to basement rec room. Also ¾ bath in basement. Central air. Double attached garage. Nice lot with good landscaping. $31,500.

COLLEGE VIEW AREA 2 bedroom stone and brick, lovely large living room with wood burning fireplace with raised hearth. Dining room and large family room. Nice kitchen. Full basement with potential for a 4th bedroom and a rec. room. Double attached garage. Double lot with fenced backyard. Quiet street and close to shopping. $27,500.

BELMONT AREA Nice basementless home, 2 bedrooms, large kitchen and living room. Nice lot with fenced backyard. Exterior has just been painted and is in good condition. Ideal starter home or retired couple. Make offer. $12,500. 29c

CULBERTSON ROE & BELL
201 So. 48th St. 489-3824
Edna Wink 435-2435
Joe Rivera 466-1292
Marilyn Finnigan 423-8133
Mary Jane Mayavski 466-2029
John Coupe 489-1471

ACTION REALTY
467-1105
NEW LISTINGS
Very close to U of N

5 bedroom home, formal dining room, garage, full lot. Owner wants a quick sale and has priced it at $10,950. Will cash sale VA or FHA. Call Cuda 489-7564

28th & Vine

Transitional zoning, one of cleanest older homes in Lincoln. New carpet in dining and living room, basement and garage, 2 bedrooms, close to shopping and bus. Only $7,500. Call Wenzl 797-2511

10 X 50 mobile Home

2 bedrooms, stove, refrigerator, washer and much more. 1959 Great Lakes in excellent condition. Only $1,995. Owner will trade for equity in homes, income property or what have you. Call Dan Cuda 489-7564. 29c
Cuda 489-7564 Wenzl 797-2511
Holverson 466-0049 O'Donnell 434-8714

BLUE-JOYNT REALTY 488-2315
SHERIDAN SCHOOL

3000 Cable St.—4 bedrooms, 2 full baths, fireplace, new carpet and floor covers, new furnace and central air, new kitchen, exhaust fan and disposal unit, rec. room and 2-stall garage. Many other fine features. $38,950. 28c
E. Blue 488-2315 or 488-2860

BY OWNER

3440 Otoe—3 bedroom Rancho Brick, Attached Double Garage, Finished Basement, Central Air, Carpeted & Draped, Near SE High, 799-3409. 16

1621 N. 25th

Redecorated 2 bedroom home, carpeted living room, bedroom and hall, full basement and large closets. Low interest loan may be assumed. Sale Price—$13,500. 13c

PETERSON
CONSTRUCTION CO.
OFFICE 432-5585
After 5:00
Realtor, LEM DOBBINS 489-9216
Realtor, DON TANGEMAN 489-9184

BALL REAL ESTATE CO.

O

SPLIT ENTRY

In Meadowlane offers three bedrooms, carpeting, built-in oven and range. Lower level has fourth bedrom, ¾ bath and family room.

SHARP

Two bedroom in Northeast area has new carpeting and interior decorating. Close to schools and bus.

SPACIOUS

Four bedroom Trendwood home with many extra features. Lovely family room with fireplace, double garage and new carpeting.

NEWLY
DECORATED

Inside and out, full basement, attached garage and two bedrooms. Located near Dawes Elementary.

CENTRALLY
LOCATED

Near-new six-plex has all two bedroom units. Also a six-plex near Wesleyan. Give us a call for details on these well-rented properties. 29c

DONNA 466-1570 PAT 434-7538
MARY 489-2361 MARY 489-2361
GARY 489-9125 LARRY 489-5198
LIPE 786-3425 STAGE 489-6725
SVOBODA 489-7000
ROTTHAUS 466-9397
OFFICE 477-4442
BALL REAL ESTATE CO.
3410 O Street

By owner — Northeast area, Gas light, central air, chain link fence, back yard, carpeting, 2 bedrooms with 3rd bedroom & rec. room in finished basement, $16,200. 434-7700 after 6 & weekends. 1

Blue-Joynt Realty 488-2315

1210 Irving, 3 bedroom, eating space in kitchen. Recently redecorated. $14,750.
1530-34 So. 21, furnished, 4 plex, income $400 per month, $23,500. 25c
E. Blue 488-2315 or 488-2860

BRICK MANSION

Choice corner location, southeast, 5,000 sq. ft. living area, 6 bedrooms, 3½ baths, 2 wood burning fireplaces, 4 garages, additional building lot. One of Lincoln's outstanding homes. Can be purchased on contract, priced $69,500. 25c
Bob Allen 488-2347 B. Ross 489-2910
ALLEN REALTY 488-2347

BRAND NEW

All of the extras possible in a ranch style home. 3 bedrooms, 2 baths, large living room, complete kitchen, full basement, and a double garage. Drive by and call. 2120 South 50th St.

REDUCED PRICE

Cute, one bedroom, bungalow, with new carpeting and paneling in the living room and den. Priced right 3334 Normal.

REMODEL SPECIAL

2 bedroom, den, living room, dining room, and a full basement. Many possibilities for the handyman. 3336 Normal.

STARTER HOME

Clean, 3 bedroom, large living room, newer kitchen, central air, garage, and a fenced back yard, with many roses. 4624 South St. 25

Guideline
Realtors 435-2186

"BY FIRESTONE"

Our Danbury III Model is a three bedroom home with an attached garage, built-in range, hood and disposal for $21,200. We offer you your choice of colors of the carpeting, formica and vinyl and to make it even more desirable we can include central air conditioning if you have a cash down payment of approximately $1000. Call Mark at 489-3024 for further details.

FHA 235

Your home financed under Sec. 235 if built by FIRESTONE would have 3 bedrooms, attached garage and many other items that some would classify as "extras." Now is the time to obtain your qualification and get your home started

OFFICE HOURS

In order to provide better service to you, our office will be open from 8am to 8pm Mon. thru Fri., 8am to 6pm Saturdays and 1pm to 6pm on Sundays.

DEFINITION OF THE NAME FIRESTONE

The company designed to full fill your real estate needs through new homes, homes we have listed and being a member of multiple listing service with one thought in mind "May We Be Of Service." 25c

THE
FIRESTONE
COMPANY
Builders & Real Estate
140 S. 48th 489-9631

By owner—Year old 3 bedroom brick split foyer, 1½ baths, fully carpeted, draped, all electric kitchen, dishwasher, fenced patio, gas grill, central air, double garage, finished family room, den & bath on lower level. East High & Pyrtle school area, low $30's. 489-4682. 25

BLUE-JOYNT REALTY 488-2315
SHERIDAN SCHOOL

3000 Cable St.—4 bedrooms, 2 full baths, fireplace, new carpet and floor covers, new furnace and central air, new kitchen, exhaust fan and disposal unit, rec. room and 2-stall garage. Many other fine features, $34,950.
1210 Irving, 3 bedroom, eating space in kitchen. Recently redecorated, $14,750. 3c
E. Blue 488-2315 or 288-2860

BEST BUYS
80
YEARS IN LINCOLN
WOODS BROS. & SWANSON

1. WOULD YOU BELIEVE? A brand new two bedroom home on Capitol Beach Lake — spacious bath with twin lavatories, deep pile carpeting and complete electric kitchen. Decorator designed brick wall and fireplace with raised hearth. Double garage, central air. Let us show you this home at the water's edge. Priced in low 30's.
2. LAST CHANCE to choose your colors as construction is nearing completion. Split-entry with large living room, dining room, kitchen and 2 bedrooms up; third bedroom, second bath and rec. room in walkout lower level. Northeast Lincoln. High 20's.
3. PRIVATE BEACH, BONFIRE, ICE SKATING transform into sunning and swimming this summer. Right on Wedgewood Lake this two level home is a one-owner residence built for the active family. 4 bedrooms, 3 baths, 2 fireplaces, beamed ceiling living room, 2 patios just begin the list of extras in this home. Low 50's.
4. GO MEDITERRANEAN! The decor of this three bedroom home in Capitol Beach is just that. Fireplace with copper hood sets the theme along with sliding glass doors to private patio, two luxurious baths and full kitchen built-ins. Relax at the water's edge. 5 minutes from Downtown Lincoln. Low 40's.
5. INCOME APARTMENTS — 14-Plex and 12-Plex fully rented. Also 12-Plex under construction. Both in excellent Southeast locations. Both are within walking distance of major business and industrial centers.
6. EAST HIGH is the location of this 3 bedroom brick and frame. 1¾ baths, beautiful entry hall; beamed ceiling living room, full elec. kitchen, decorator carpeting, rec. room, central air, double garage. Near $30,000.
7. OVER 1,000 SQ. FT. with 3 bedrooms, including large master bedroom, delightful kitchen with eating area; full carpeted. Attached garage. Only $21,000.
8. ACREAGE with 3 rolling acres of land surrounding 3 bedroom brick and frame nearing completion. Enjoy the benefits of country living high on a ridge in west of Lincoln. Fully carpeted, central air, attached garage, $27,250.
9. MODEL HOME (Open Every Sunday or By Appointment) with 3 bedrooms, 1½ baths. All brick. Full basement, attached garage. Located in Salt Valley View just 5 minutes from Downtown Lincoln.
10. UNDER $10,000. Two bedroom older home with 4½ lots in North Lincoln. All this land + 2 garages and metal storage building. All this for only $9,500.

LOTS LOTS LOTS

DUPLEX, MULTI-FAMILY AND G—LOCAL BUSINESS PROPERTY FOR SOUND INVESTMENT PURPOSES.

11. EXTRAS headline this delightful 3 bedroom frame with brick beltline. Under 1 year old with fully sodded yard and complete stockade fence. Luxurious carpeting and drapes, gourmet cook's push-button electric sink. $23,000.
12. FHA 235 could meet your needs. Let our experts explain qualifications and show you our MODELS — OVER 1,000 SQ. FT., FULL CARPETING, ATTACHED GARAGE, FULL BASEMENT, BRICK BELTLINE.

423-2373

SUNDAY AND NIGHTS PLEASE CALL AGENTS LISTED BELOW
Ruby Duval 423-2210
Helen Brake 488-0267
Betty Harnly 475-1833
Harriet Ayres 488-2469
Tom Moore 489-6625
Harold Osborn 423-2478
Frank Schamp 488-1506
Mary Lou Thornton 423-6130
R. Geo. Meininger 488-0175
Dennis Flesner 489-8482

WOODS BROS.
& SWANSON
3737 So. 27 29c

By owner—5 year old, 3 bedroom brick ranch, East High area. Central air, finished rec room, double garage, 2 baths, fenced yard, 5¾ loan. Unusual floor plan. $28,500. 489-8919 after 4pm & weekends. 31

By owner — 6500 Platte — Goodyear & Burlington shop workers — ideal location. Good sound older home. 4 upstairs bedrooms, new furnace, carpeting, corner lot. 466-7054. 21

BILL KIMBALL CO.

1. NEW LISTING — 4 bedrooms, 2 baths, large living room, wood burning fireplace plus den or library. Formal dining. Great south location. All for $24,950.
DAN LAVATY 423-4744
LEN EICHHORN 488-1327

2. THAT MAGIC FORMULA—3 plus 3 equals 3 bedrooms, 3 baths, Southeast. Living room, formal dining. Beautiful built-in kitchen with family eating space. Large carpeted family room in walkout basement. Excellent decor throughout. Central air, double garage. All for $36,750.
LEN EICHHORN 488-1327
DAN LAVATY 423-4744

3. RATED G — A good family home. This 3 bedroom home in the Holmes, East High School Area has a large living room with a wood burning fireplace, formal dining room and large kitchen. 2 stall garage and central air. This is truly a very unique home. To see call. 26c
JON M. MARSHALL 489-5279
LOIS FLAHERTY 488-3609

Bill Kimball Co.
800 So. 13th St. REALTORS 432-7606

BETTER THAN
NEW

1541 BENTON — 2 year old 3 bedroom brick, separate dining room with sliding glass doors to Redwood deck, Central air. Full finished basement with carpeted 4th bedrom, rec. room & bath. Garage.

1826 MINDORO DR.—IN PARK MANOR EAST. Near new 2-3 bedroom brick carpeted living room & kitchen, central air, full basement with finished 3rd bedroom & rec. room, attached garage, patio, beautiful yard.

Good buys — Low cost

940 HARTLEY—Near new 3 bedroom, separate dining room, all carpeted, large 1½ stall garage. Only $450 down FHA.

2420 P—Large 5 bedroom, 2 full baths, basement. Like new forced air furnace. 2 stall garage. Only 350 down FHA.

Belmont Real Estate
Office 477-2760
DELMAR 435-5992 STAN 466-6987
CARL 435-3867 FOREST 477-2760 29c

Ceresco

Price reduced! Now only $6,000. One bedroom retirement hideaway cottage, all city utilities, on paving. Only 10 minutes to Lincoln. 29c
Don McKibben 488-1409
Bob Black 489-3944
Gary Elston 475-6044

C. G. Smith
REALTORS
540 N. 48th 434-0686

C.G.

TRI LEVEL LUXURY. Truly a home for comfortable living. 3 large bedrooms, 1¾ baths, formal dining room has sliding doors to back yard, lovely kitchen with dishwasher, range, oven, disposal, and lots of cupboards. 2 car garage and central air. Rosemont location. 29c
Bob Black 489-3944
Gary Elston 475-6044
Don McKibben 488-1409

SMITH
540 N 48th Realtor 434-0686

Farm house for sale to be moved, 423-4805 after 5:30. 3

FIRST TIME FOR SALE
BY OWNER

4 bedroom, air conditioned, 2 car garage, 2,000 sq. ft. Meadow Lane, East High, St. John's area. Call 434-3311 for appointment, available immediately. 30

CALL US! If you are thinking of selling your home. No obligation. 28
RORABAUGH REALTY 488-9726

FHA 235

3 bedroom brick or frame with or without garage, carpeted, full divided basement, excellent location. Some available immediately. 25c
477-8834 BIL-MAR INC. 477-8833

HERE'S HOW

To buy a new home from a H.B.A.L. member. Call WOODCRAFT HOMES & ask about our plans for you to own your home. Financing available — FHA, VA, Conventional, MGIC or HUD 235. 466-1933 or 435-4633. 29c

HOME PLUS

Lots of potential for other use. Take a look at this acreage 359' x 718' plus. Good solid home. Zoned "K" light industrial. 3101 North 35th. Call Us Today. 27c
GEORGE CHRISTY 488-9365
C. D. KIMBALL 488-6927
C. C. KIMBALL CO.
REALTORS
SHARP BLDG. 432-7575

JUST LISTED

O

Want a 3 bedroom brick home N.E., close to shopping and elementary school, but on a quiet street? Would you like central air, attached garage, rec room, and under $25,000? Don't wait, call Larry 489-5198 to see. 28c
BALL REAL ESTATE CO.
3410 "O" St. 477-4442

Classified Display

HERBERT
BROTHERS
HOMES
Exclusively By
TOWN & COUNTRY
Realty
OPEN DAILY
1-5 P.M.
700 & 720 Smoky Hill Road
✱ TOWN & COUNTRY
5615 "O" Street
489-9311 25c

Classified Display

✱ TOWN & COUNTRY
NEW LISTINGS

1. Look! Extra nice large 2 bedroom all brick home near 40th and South, very large bedrooms and a very nice kitcnen, beautifully finished rec. room with bar and a detached garage. All this for only $22,100. Bob Bussear 434-7872.
2. North. Goodrich School is only 6 blocks from this extra nice 2 bedroom basementless home with carpeted living room. It has a 31' attcahed garage and a good sized lot. Priced at $13 250. Bob Bussear 434-7872.
3. North. You must see this home near Ag College to really appreceiate the comfort of this 2 bedroom frame home with attached garage, carpeted living room, rec. room in basement. Excellent decorations and air conditioning. Priced at only $18,000. Bob Bussear 434-7872.

5615 "O" STREET
OFFICE 489-9311 27c

GO HOUSE HUNTING WITH
HARRINGTON'S
DOWNTOWN OFFICE
1201 "J" 475-2678

1.
BEAUTIFUL three bedrooms, double garage with a family and dining room, plus two wood burning fireplaces. Spectacular at a price of $42,000. MIKE SWANSON 423-8088
2.
HANDY LOCATION TO CAPITOL PLUS DOWNTOWN. Triplex — one large, two small apartments. Don't miss this for investment. SYLVIA RICHARDSON 435-1168
3.
SHERIDAN BOULEVARD, with spacious yard, roomy kitchen. Three bedrooms, two baths. IMMEDIATE POSSESSION, $23,000! DICK PUTNEY 488-4219
4.
OVERLOOKING HOLMES LAKE. Just listed!! Elegantly decorated four bedroom brick. Family and rec rooms, wet bar and many extras. $41,950. CRAIG GROAT 466-3258
5.
CONTEMPORARY two bedroom stone walkout with open staircase, finished in walnut paneling. Two fireplaces. High south location impressively landscaped. $49,250. EMILY MARTI 488-9270
6.
ACREAGE EAST — High, sightly location. Three bedroom brick, double garage, many extras, Excellent school facilities. Mid 40's Real Buy! WILLALEE SPELTS 423-1004
7.
FIREPLACE, LARGE YARD, Double garage, patio, no basement, two bedrooms, large rooms, storage, finest location. Let me show you. WALT HOLMES 466 2903
8.
SOUTH — Five bedrooms in nice neighborhood. Large spacious home needs a paint brush and a houseful of kids. SPACE — SPACE — SPACE!! !! DALLAS WHITFORD 475-8301
9.
EXCELLENT TWO BEDROOM with newly carpeted living room and nice fireplace. Garden and garage. $9,000. BETTY MC CLENDON 477-4816
10.
INVESTIGATE THIS LARGE DOUBLE LOT FOR HOME OR DUPLEX. Near schools, bus, churches. $8,500. FRANK CIRKSENA 488-6575

SUBURBAN OFFICE
70th & "A" 489-8841

11.
BE THE LIFE OF THE PARTY in this rec room with bar. Two bedrooms up, one down, gas grill, patio. DOROTHY AULT 488-6958
12.
UNIQUE FAMILY HOME backing up to Trendwood Park. Five bedrooms, three baths, fireplace, family room plus rec room. $44,950. PAT TAYLOR 488-4177
13.
DON'T WASTE TIME . . . just looking . . . come see this extra nice two bedroom frame. Full basement. Under $20,000. PEGGY MC FARLAND 489-4941
14.
EARLY AMERICAN BEAUTY in lovely area. Four bedrooms, formal dining room and family room under $40,000. ANNE HIRSCHMAN 488-6674
15.
DON'T BE A MILLIONAIRE! Live like one. This three bedroom stone ranch is located in the best location in town. Call me for details. MARGE STENTZ 423-2850.
16.
CUTE AND COZY . . . for newlyweds or the retired couple. Two bedroom frame with new carpeting. Low taxes. $10,250. JEAN HESS 434-4309
17.
COLONIAL CHARMER! Four bedroom in Trendwood, woodburning fireplace, formal dining plus extras galore! NORMA ELLINGTON 489-4338 26c

HARRINGTON'S
PEGGY MCFARLAND 489-4941

INVESTORS LOOK
618 No. 26, 3 bedrooms, good rental with other possibilities, only $6500.
HONEYMOONERS
3 bedrooms, garage, fenced-in back yard, get your start here. Immediate possession. 4228 North Park Boulevard. 25
GLANCY REAL ESTATE
489-3871 REALTOR 466-2425

NEW LISTING

O

WAVERLY — Three bedroom ranch. Country style kitchen with built-in range. Full basement. 6 years old and in excellent condition. MARY 489-2361. 26c
BALL REAL ESTATE CO.
477-4442 3410 O Street

MEADOW LANE AREA

950 Northborough Lane: 3 bedroom split level home, carpeted kitchen with built-in dishwasher, shag carpeting in living room, finished family room in basement. Close to schools, churches, shopping center & bus route. Call 434-2527 for appointment. 25

Nice older, 2 story, 3 bedroom, 2 baths, basement, large lot. Good location. South. 432-3981. 11

Classified Display

Anderson &
Hein

2 BEDROOM

4241 D STREET	$15,000
5226 WILSHIRE	$23,500

3 BEDROOM

3626 EVERETT	$18,750
308 PRESTWICK	$18,000
4840 WOODLAND	$24,700
2910 CONSTABLE	$25,750
811 LYNCREST	$25,800
1141 SO. 48TH	$24,500

4 BEDROOM

2801 P STREET	$17,500
8133 S. HAZELWOOD	$43,950
900 COACHMAN	$49,500

435-2188

ANDERSON & HEIN 2c

Classified Display

S
435-2985

Duplex

NEW LISTING — Brick and frame 13 years old. Upper apartment 3 bedrooms, rent $190. Lower apartment 2 bedrooms — rent $120. Close to schools and Goodyear plant. Excellent rental location and priced at $29,250. Maxine Dunbar. Res. 432-8168.

New Listing

Immaculate 3 bedroom home, formal dining room with sliding glass doors to patio. Full basement with 4th bedroom, nicely finished rec. room. Lots of storage. Garage door opener. Ideally located on a quiet circle street. Vic Obermueller. Res. 489-2604.

Slightly Shabby

This 3 bedroom in Uni-Place needs some work but the potential is here. Asking $8,950. with a possibility of being bought on land contract.

Weekdays	8:30AM-8:00PM
Saturdays	8:30AM-5:00PM
Sundays	1:00PM-5:00PM

SARGENT
REALTORS
1236 South St. 68502 26c

NEW LISTING

South. Excellent 3 bedroom brick in Maude Rousseau School area. Completely carpeted and draped. All electric kitchen. Lovely finished basement with 4th bedroom. Central air. Extra large 2½ stall garage. $25,500. Thelma Minary 488-4457. 22c
TOWN & COUNTRY
5615 "O" Street 489-9311

NEW LISTING
C.G.

WEDGEWOOD IS THE PLACE — Roomy is the game. A four bedroom home with much to offer. Sun deck, family room and 3 baths. To see today call 434-0686. 29c
Bob Black 489-3944
Don McKibben 488-1409
Gary Elston 475-6044

SMITH
540 N. 48th Realtor 434-0686

New Listing—Southeast, stone, 2 bedroom, new kitchen, new carpet, completely redecorated, rec. room, garage, well landscaped, immediate possession, $21,500. 488-2870. 2342 So. 60th. 31

OUTSTANDING HOME IN EAST LINCOLN

1st floor family room with fireplace offers one of the best views of the city. 3 bedrooms, 2 & ¾ baths, stall & ½ garage, finished rec room in basement, redecorated throughout. Mid $30's. 434-0575. 28

Open Sunday 2-5. We love our home, but are moving out of town. Fabulous 3 bedroom Colonial home in Randolph area. 890 So. 32. New kitchen, 1½ baths, carpet & drapes. New furnace & central air, 2 wood burning fireplaces, 2 garages, finished rec. room. Call anytime Sat. & Sun. or after 5:30pm weekdays, 477-3153. 30

"1st"
REALTY

price reduced

On this nice brick home with finished basement and attached garage—Owner has moved out of state—$21,500.

olde english

Estate flavor in this spacious 5 bedroom home on large wooded lot—Ideal for gracious living and growing family—$49,500.

so close

To everything that counts — Schools — Shopping — Bus — Heirs want offer—Asking $19,950.

a bit of country

A double wide factory built home on two lots in Hallam—For details, call our office for Roger or at home, 488-6717.

take the landlord

Off your payroll—You be the boss in this close-in apartment that shows excellent net return—$32,500.

flickering fires

Radiate warmth in this cozy first floor family room—If you want location PLUS see this two bedroom brick home east of Country Club.

distinctive town house

In Wellington Greens — Three bedrooms—2½ Baths — First floor family room with wood burning fireplace — First floor utility room — Very private patio—Full basement — Beautifully decorated—Only $39,500. 28c

BOB HOERNER	488-2515
CLARE WEST	489-2923
HAL PICKETT	423-4025
STEVE BREHM	466-4186
NANCY CHILDS	466-4892
ROGER REFSHAUGE	488-6717
BILL KREIN	489-6069
JOANIE KUHN	432-1658

OFFICE 1305 "L"
FIRST REALTY
432-0343

Classified Display

FOR SALE
G
Gateway Realty
NEW LISTINGS

1. AG. COLLEGE. See this 2 BR home with plenty of room in basement for a large 3rd BR. Storage space every where you look. Kitchen features garbage disp, formica counter tops, & lovely darkwood cabinets. C/A with humidifier & new color TV antenna add to the many extras. Window air in oversized 1 car garage. New roof on home.
STEVE GOTTENER 466-0612
2. 2 UP, 2 DOWN—4 bedrooms, large dining room, living room, carpet and drapes included. Full basement. Located on duplex zoned lot. Walk to Goodyear. Garage.
CLAYTON ROCK 488-9553
3. COLLEGE VIEW locates a sharp 2 bedroom frame home with excellent decorations, like new carpeting thru-out. Oversized, detached garage with work bench, patio, and spacious lot. All for $14,200.
BLANCHE TYRRELL 423-5827
4. BET YOU CAN'T FILL ALL THE CUPBOARDS and closets in this spacious, all on one floor stone home. 2 large bedrooms & huge country kitchen plus an oversized double heated garage are only a few of the good points. Upper 20s in nice S/E area of newer homes.
GLYNDA FINLEY 488-5000
5. LIFE IS WORTH LIVING in this 4 bdrm, split entry home in beautiful Wedgewood Manor. Close to all 3 schools, extra nice family room. Decorated fantastically. Attached garage. Under $31,000.
LES DRAGOO 466-6309
6. SOMETHING FISHY. 3 bdrm, living room, basement, fenced back yard. COMMERCIAL AQUARIUM in basement. All for $10,000.
BOB FOREMAN 488-0343
7. 3 BEDROOM HOME receives a "G" rating for the young family. Custom decorated living room, attached garage with workshop, patio, gas light and grill, are appreciated features. Near Meadowlane School and shopping. Immediate possession possible. Just $16,200.
GLYNDA FINLEY 438-5000
8. NEWLY REDECORATED throughout is this 2 bedroom bungalow with 1100 sq. ft. of living. LARGE carpeted living & formal dining room. FULL basement, newer furnace & central air. Detached garage. Under 20,000.
PATTY ZITEK 488-5163
9. GOOD INCOME—LOW COSTS. 4 plex for only $7000. Gross income $2,850 annually. Good potential area.
10. FRESHLY PAINTED exterior, specious covered patio, chain link fenced yard, STONE w.b. fireplace bar and built in TV in rec room. LARGE kitchen with breakfast area, large living-family room. See this ready-to-live-in beauty.
WADE SCOTT 489-6468

GATEWAY REALTY
6211 "O" St. 489-6581
1344 "N" St. 477-9261
4130 S. 27th St. 489-9641 27c

SHERIDAN BLVD.

FIVE bedroom — 2½ baths — TWO fireplaces — beautiful spacious custom built stone home with unusual daylight walkout garden level — or can be used "as is" for DUPLEX. Have home and income — call for details — Bob Hoerner 488-2515 or 432-0343. 28c

FIRST REALTY

SELECT
HOME

1. MALCOLM, PRAIRIE HILLS ADDITION—COUNTRY LIVING WITH CITY CONVENIENCES — We have sold 40 homes in this subdivision & have some very nice lots available. Why not let us build yours? We have various floor plans under construction, ready for occupancy soon. Save on property tax, wheel tax & the Lincoln ½% sales tax and 50% on lot costs. New city water & sewer.

VA Loans, FHA — Minimum down: Farm Home Administration loans, also have several homes under construction that qualify under the HUD 235 Program.

This subdivision is located 10 miles northwest of Lincoln on Highway 2 & 34. Turn right 2 miles at Malcolm sign to the Prairie Hills Addition northwest edge of Malcolm.

The Branched Oak Lake, largest lake in southeast Nebraska, just 3 miles north of Malcolm.

2. New Homes — Ready for immediate occupancy in Malcolm. 3 bedroom rancho, carpeted living room, hall & bedrooms. Stove, garbage disposal. Full basement with daylight windows, VA & FHA financing available. Priced $19,050.
3. NEW LISTING — 3 bedroom ranch, less than 2 years old. Carpeted bedrooms & living room. Stove, disposal, central air, fenced yard, double garage. 10 miles from downtown Lincoln. VA & FHA financing available or loan assumption Price $22,200. 29c

OFFICE 432-7591
Virgil Beckman 432-5837
Betty Christiansen 466-5431
Lincoln Securities Co.
609 Lincoln Benefit Life Bldg.
REALTORS 134 So. 13

SEE
C.G.

TWO CAR FAMILY? Rosemont is the location of this 3 bedroom split foyer home with a 2 car garage. Carpeted bedrooms, and living room, vanity bath with shower, spacious kitchen has range, disposal and exhaust hood. Daylite basement has expansion possibilities New Northeast YMCA is close by. $24,750. 29c
Gary Elston 475-6044
Don McKibben 483-1409
Bob Black 489-3944

SMITH
540 N. 43 Realtor 434-0686

Classified Display

VA 7%
ANNUAL PERCENTAGE RATE
WORK AGREEMENTS

$21,500 & UP

3 BEDROOM RANCH, SPLIT FOYERS TO BE BUILT IN ROSEMONT, SOUTHGATE, SOUTHWOOD, TRENDWOOD & WAVERLY.

CARRIAGE HILL
EAST HI AREA
IMMEDIATE POSSESSION
2 STORY 4 BEDROOM $53,000

FIELD OFFICE
CARRIAGE HILL
(JUST NO. OF 84TH & A)

OPEN 1-5
MON. THRU FRIDAY
489-1711 435-2188

QUALITY HOMES
FOR 17 YEARS

duane larson
CONSTRUCTION COMPANY 4c

RENT — PURCHASE 8-room Home, 2 baths, reconditioned, N.E., single family or duplex. Earle BURNETT Co., Realtors, M.L.S. Anderson Bldg. 432-1077 or 489-5710. 3c

SELLING?
CALL PROGRESS
434-3456 28c

SEE
C.G.
FHA 235 Homes

GOVERNMENT SUBSIDIZED INTEREST PROGRAM IF YOU QUALIFY.
- 3 Bedrooms
- Full Basements
- Range-Hood-Disposal
- Fully Carpeted

Bob Black 489-3944
Don McKibben 488-1409
Gary Elston 475-6044

Smith
540 N 48 434-0686

Classified Display

FHA 235

3 BEDROOM RANCH, FULL BASEMENT BUILT IN WAVERLY & LINCOLN. TALK TO US TO SEE IF YOU QUALIFY.

489-1711 435-2188

duane larson
CONSTRUCTION COMPANY 4c

Southwood

2510 County Down, Center hall. 3 bedroom home with 1¾ baths, carpeted iving room, bedrooms and hall, double stall garage, sliding glass doors to patio and central air. This home is brand new!
Sale Price—$28,000. 13c

PETERSON
CONSTRUCTION CO.
OFFICE 432-5585
After 5:00
Realtor, LEM DOBBINS 489-9216
Realtor, DON TANGEMAN 489-9184

Classified Display

McKEE
and
WILLIAMS

7520 COMOY

In beautiful Hillsdale Estates we have this lovely split foyer that consists of 4 bedrooms, large living room, lower level family room, a very convenient kitchen, nice dining area, and one full and two ¾ baths. All this in over 1,700 sq. ft. This home also includes central air, patio with privacy fence and a two-stall garage. Priced at $32,000.

YOU MAY SEE THIS HOME AND OTHERS FROM $19,200 AND UP (INCLUDING LOT) BY CALLING 489-9361. TRADE IN YOUR PRESENT HOME.

AUSTIN REALTY CO.
3910 South St.
489-9361
REALTORS 28c

Classified Display Classified Display

OPEN TONIGHT
6:30 — 8:30
1215 S. 48th

IDEAL SOUTHEAST LOCATION, close to Holmes and Millard Lefler Schools, and Bryan Hospital. 2 bedroom, new carpet, central air, formal dining room, new roof, covered patio, large detached garage. Immediate occupancy!
An excellent buy at under $25,000. We have pictures of other quality homes in all price ranges to show you. Stop and see us.

TONY SCHNEIDER 488-7239
GENE WARD 423-7005

GATEWAY REALTY
488-6581 477-9261 489-9641 27c

- 2 & 3 bedroom
- Over 1000 sq. ft.
- Carpet
- Electric range
- Garbage disposal
- Sodded yard
- 1½ baths
- Basement
- Garage

4608 & 4611 TIPPERARY FROM $20,550
OPEN WEEKDAY BY APPOINTMENT
Office 432-5585 Lem Dobbins 489-9216 Don Tangeman 489-9184 29c

towne-house
by Peterson

Classified Display Classified Display Classified Display

Byron Reed
LOU SOMMERHAUSER DIVISION
REALTORS

LET THE WINDS HOWL. You won't mind when you are nestled in this sturdy brick 3 bedroom ranch. 1200 sq. ft. of charming, clean home. Huge kitchen, cabinets galore, utility area in kitchen. Oak parquet floors. Attached garage. Bethany and Robin Mickle Schools. Priced at $19,995. INQUIRE ABOUT OUR GUARANTEED TRADE-IN PLAN. Sandra Jones 466-6665.

SMALL HOUSE HUNTING? A lot of living for a low price in this 2 bedroom home. In Norwood Park Area. Ray Westrick 466-2079.

HANDYMAN? See 1708 North 32nd Street. You will like the new roof, good basement, electric wiring and heat system. A little up dating is all that is required. 70' x 134' lot. Detached garage. Only $7,500. Vacant for immediate possession. TRADING IS: OUR WAY OF HELPING. Jack Hunter 488-5403.

EAST HIGH SCHOOL. Large bright kitchen with family area is part of this well-kept 3 bedroom ranch . . . and look at the extras: central air, fenced yard, gas grill, workshop off the attached garage, storage shed, finished rec. room in basement and many others. Exceptional neighborhood. The price? Only $24,500. TRADING IS: CONVENIENT. Ray Westrick 466-2709.

CUSTOM BUILT. Seldom do we have the opportunity to offer as fine a home as this Krueger built show home for $39,950. Listen: 1800 square feet, 3 bedrooms with fourth in lower garden level, 3 baths, master bedroom with large dressing room and a family room with brick fireplace. A beautifully landscaped corner lot in Wedgewood. See it now. LET'S TALK TRADE. Robert Workman 489-3920.

Sharon Rosenberger	489-4495
Ray Westrick	466-2079
Robert Workman	489-3920
Jack Hunter	488-5403
Sandra Jones	466-6665
Frieda Koch	488-4742

489-9661
5401 "O" ST.
TRADES ACCEPTED FOR LINCOLN AS WELL AS BETWEEN OMAHA AND LINCOLN 27c

Classified Display Classified Display Classified Display

Living in ARNOLD HEIGHTS can save you MONEY . . . Suburban living just minutes from downtown off West "O" Street . . .

BUY A FINISHED PACKAGE . . . Sewer . . . Water . . . Paving . . . They are all paid. FHA or VA Financing Available.

★ ★ 11 MODELS ★ ★
Available for Showing
8-4:30 P. M. Weekdays
OPEN 2-5 Weekends

ARNOLD HEIGHTS Addition
CALL 799-2402 OFFICE — BLDG. 2220
AT 11TH & C, LINCOLN AIR PARK WEST
☆ OR THE REAL ESTATE BROKER OF YOUR CHOICE ☆ 27c

615 Houses for Sale

WEIGHING VALUES?
LOOKING FOR YOUR MONEY'S WORTH?

1036 LAKE — Somebody's dream, older 3 bedroom bungalow on small lot. Only $10,500.
4007 SO. 37TH—3 bedroom brick, lovely kitchen with eating area. Rec. room & 4th bedroom in basement. OWNER WANTS OFFER!
3708 J STREET—You can trade for this one, lovely older 4 bedroom, large living & dining rooms, central air, large lot. IMMEDIATE POSSESSION.
ARE YOU in need of a 3 bedroom brick or a lovely large 2 bedroom brick with family room, both in MID TWENTIES? Call. 25c

BILL GRICE 434-6333
UNITED BROKERS 2810 No. 48th

WAVERLY
NEW LISTING
3 bedroom brick, double garage.
3 bedroom split foyer, 1 stall garage.
4 bedroom split foyer, 2 stall garage.
3 bedroom home in Greenwood. 20
DUNLAP AGENCY
WAVERLY 786-2555
EVES 786-5170, 786-3477

SEE THIS ONE TODAY
3 bedroom brick ranch, a kitchen you'll adore, 2 baths, family room in basement. 1 block to Brownell School, fenced yard. Assumable 6¾% loan. Drapes & carpeting stay. 1530 No. 61. 466-2113. 29

Uni Place — 3 bedroom, big yard. 4221 Greenwood. 786-3288. $15,500. 27

We have to part with our newly-carpeted home complete with goldfish pond, the prettiest pine tree in town, fireplaces for winter, air-conditioning for summer, roses, strawberries, tulips, and large flocks of birds that depend on us for food. It has 3 bedrooms, 1½ baths, finished basement, dining room and lots of character. Drive by 3545 L, then call us at 477-9023 if you would like to come in. Mid twenties. 31

2 bedroom, garage, $19,500, 4200 Adams. 434-9034. 3

3 bedroom brick, attached garage, carpeting, finished basement, 2 baths, built-in stove & oven. Available now. Assumable loan. 2c
BIL-MAR, Inc. 477-8834 or 477-8833

620 Income and Investment Property

All occupied duplex in Prescott 2 Bedroom units. Possible carry back. 30c
Mr. Day United Realty 488-7707

Claude L. Pittman, 3011 N. 56 present this ad (with proper identification) at the Journal-Star Want Ad counter, 926 P Street before 5pm, January 26, 1972. We will give you 4 free tickets for the Nebraska International Sport, Vacation, and Travel Show 25

NEW LISTING
Three duplexes on corner of 29th and Apple. Completely new foundations within past 3 years with new furnaces and water heaters. Could be the investment package you're looking for. 25c
Dave Schmidt 475-6405
WESTERN REALTY CO.
3100 "O" Street 477-3744

925-31 So. 15th—2 duplexes. Contract possible. $32,000. 489-4422. 30

JUST LISTED
Newer 6 plex in a good close in area. Shows 18% on investment.
Near new 2 bedroom duplex in good Southeast location. Shows 14% on investment.
Near new 14 plex in good close in area. Large tax advantage possible here. 1c
BOB ANDERSON (res) 423-6918
ANDERSON & HEIN CO.
435-2188

7312 DOUGLAS
½ square block 160 x 200, choice level lot, small house renting for $85 per month. Near Norwood School, $10,750. 25c
ALLEN REALTY 488-2347
"BUTCH" ROSS 489-2910

LAND VALUE
FOUR LOTS APPROXIMATE 188.5 x 142—OLDER HOUSE PRESENTLY RENTED—GOOD LOW PRICED INVESTMENT. CALL BILL KREIN 489-6069 OR OFFICE 432-0343. 28c
FIRST REALTY

1845 F
Extra large deluxe 2 bedroom apt. in this 12-plex. Income $2,950 per mo. Priced at $237,500. Eves. 423-3288.
Nice older duplex at 926 & 928 C. 1 bedroom unit. Zoned Multiple D. Lot alone worth the asking price plus rental income. Priced at $10,500. Eves. 423-3288. 28c
NEBRASKA
Real Estate Corp. 475-5176

G-LOCAL BUSINESS
Two parcels, 4.4 Acres and 3.8 Acres, located at intersection of South 14th St., Old Cheney Rd., Highway 77. Within City limits and served by water and trunk sewer. Adjacent to Lincoln Indus. Park, Salt Valley View Add., Ruskin Place 270 apartment complex under const. 30c
WOODS BROS. & SWANSON
3737 So. 27 423-2373

625 Lots & Acreages

ACREAGE BUYERS
59 acres—within 5 miles of Lincoln—at farm land price — owner wants quick sale — a real investment opportunity. Fred Schoneweis 489-5632. 30c
TOWN & COUNTRY
COMMERCIAL DEPT.
5615 'O" Street 489-9311

ACREAGES
1. Now is the time to buy your acreage site for spring building. WE have some excellent acreages south of Lincoln, 7 acres & up. Owner will sell these on contract.
2. We also have 50 acres with large pond, could be split very easily for 2 excellent building sites & share pond. Owner will sell on contract. 30c
Virgil Beckman 432-5337
Lincoln Securities Co.
609 Lincoln Benefit Life Bldg.
134 So. 13 REALTOR 432-7591

Bethany area—Remodeled 2 bedroom home, new basement, 1 acre, close to schools, shopping. Fruit trees. low taxes, 434-2993. 3

1st & "G" (west) $77 each lot. INDUSTRIAL lots $777. TRACTS 11c per square foot. 432-2772 or 434-4319 16

DUPLEX LOTS
Now is the time to invest in duplex lots in Salt Valley View as single family lots are sold out! Walking distance Lincoln Indus. Park, 5 minutes to downtown Lincoln, Union Pacific and Air Park Indus. complexes, Univ. of Nebraska. 30c
WOODS BROS. & SWANSON
3737 So. 27 423-2373

Duplex lot, 50x150 ft. convenient location, busline. 908 Plum. 489-4921. 25

ECHO HILLS—84th & A
Large, all modern homesites. 14c
EVANS CONSTRUCTION 434-0297

New 3 bedroom home on 5 acres. North on Hiway 77 to Raymond Rd. ½ mile east. 20
DUNLAP AGENCY
WAVERLY 786-2555
EVES. 786-5170, 786-3477

2 EXCELLENT ACREAGES
Acreage No. 1 — 28 miles southeast of Lincoln, 1 mile north, 1½ east of Douglas, Neb. All hard surface roads from Lincoln except for 1¼ mile of rock road. Ultra-modern home, all carpeted downstairs except for kitchen & bath. 2 story, 3 bedroom, nice yard fenced in. Full basement, nearly new central gas heat. All outbuildings are in excellent condition & are as follows: 2 stall garage, large shop (Ideal for part-time or full time mechanic) Concrete block cattle or horse shed, granary, machine shed, chicken house & misc. storage shed. Newly planted windbreak of Evergreen trees. This is one of the best acreages we have ever listed. Contract terms are available for contract buyer. Low interest rate.
ACREAGE NO. 2 — 8 miles southwest of Milford, Neb. on gravel road. beautiful view overlooking river valley. 2 story dwelling with 5 bedrooms, full finished basement, attached garage. Recently partially remodeled, very nice kitchen. Outbuildings include: Barn, cattle shed, corn crib & chicken house. Excellent arrangements for small livestock operation or for keeping horses. 31
Farmers & Merchants Agency
(OFFICE IN BANK)
MILFORD, NEB.
761-2611 AFTER HOURS 761-5781

KNOLLS lots are priced for YOU, TOO. Ask for plat & price list. No obligation.

ECHO HILLS — Six lots make ideal church site. Buy for less and assume specials.

DEVELOPERS-BUILDERS — Don't pass up this opportunity—29 Plus acres on West South street on new paving—Close to new housing.

VERY SPECIAL LOCATION for your lot can't be discounted when you build your dream house. This lot deserves your consideration. 28c
FIRST REALTY
432-0343

Duplex lot, Southeast area. Various sizes. See John L. Hoppe, 434-6323. 21c

2 parcels unimproved acreage close Northwest Lincoln, one 14 acres at $750 acre, one 44 acres at $500 acre. Both on contract terms. 25c
BILL GRICE 434-6333
United Brokers 2810 North 48th

6 acres near Pawnee Lake, nice sight for your new home, $7,500, 489-3985. 1

10 acres, new well, no buildings. 7 miles from Lincoln on black top road. $12,500. Terms if desired. 434-8977. 25

Mobile Homes

630 Mobile Homes

ADAMS STREET MOBILE HOMES
If you like to be cozy & comfortable & eliminate high rent cost, see our used mobile homes. Can make arrangements for down payment with qualified credit. 23c
3220 Adams St. 466-6339

Assume loan — 14x52 furnished, air-conditioned, 2 bedrooms, 434-0726. 31

Al's Mobile Home Repair, complete trailer repair, add-a-room, door enclosures, skirting, heat tapes, etc. Quality work. Free estimates. 466-6339. 1

By owner—1970 12x60 mobile home for sale. 2 bedrooms, bath & ½, 434-5678. 3

By owner—55X10 New Moon, central air, carpet, $2700, 488-7893. 31

COUNTRYSIDE
LINCOLN'S MOST RESPECTED DEALER
Sells — Service — Buys — Rents mobile homes
117 "O" Lincoln 432-3272 20c

For Sale—Used 55x10 VanDyke, 2 bedrooms, furnished, air-conditioned & carpeted, see to appreciate. 432-5297. 30

For sale — 1969 8x26 Monitor camper trailer, self contained, air-conditioned, like new, 432-5297. 2

GATEWAY MOBILE HOMES
Weekdays 9-8, Sat. 9-6, Sun. 12-6
40TH & CORNHUSKER
434-0208 17c

Mobile Home Ranch
540 West "O" 435-3264
Open 9-9 Weekdays
9-6 Sat. & Sun. 12-6 31c

NEW 12x60 ON LOT
$75 PER MO.
BILL CARROLL HOME SALES
2701 NO 27 435-3291 13c

Shop in Heated Comfort
At
ADAMS STREET TRAIL SALES
3220 Adams
We have several new trailers we can make arrangements for your down payment, insurance & sales tax with qualified credit. Lots available. 25c

Mobile home, 10x50, 2 bedroom, partly furnished. $2500. 435-3635, 345 B. 31

'69 Liberty, 12x60, 2 bedrooms, 984-7366. 30

1967 Nashua mobile home, 12x50 on lot, air conditioner, 2 bedroom, storage shed, owned by interior designer, $3995, 434-0141. 1

2 bedroom home, set up rent-sell, near Lincoln, 488-1946. 31

4 month old Hillcrest mobile home 14 x 60. With central air, Completly furnished. 475-9126. 1

1970 Detroiter, must sell, 477-1862. 3

635 Mobile Homesites

Havelock—Close to bus & shopping, $30. 434-2469, 489-1785. 29

645 Real Estate Wanted

BUILDING LOTS
Wanted in all parts of the city. Preferably on paving, scattered sites or in blocks. Byron Reed Co., 5401 "O" Street, 489-9661 or Jack Hunter 488-5403. 26c

Property is really moving. We can sell yours FAST. Call, without obligation if you think of selling. (Since 1907). FELTON REAL ESTATE, 432-6631 6c

Selling your property is the most important thing we have to do. Give us your "go ahead" now. Ask those we've served. Earle BURNETT Co., Realtors, M.L.S. Anderson Bldg. 432-1077 or 489-5710. 31c

TRY US
YOU'LL LIKE US
Sales have been good, we need new listings. Won't you let us work for you? May we do a market value analysis on your home—there is no obligation. 29c
BALL REAL ESTATE CO.
3410 O Street 477-4442

Transportation

707 Auto Repairs/Parts

ACCEL DISTRIBUTORS
$39.95
all cars
SPEEDWAY MOTORS 1719 N 25c

Acetylene torch & tank, also assorted stock car parts, 435-2886. 29

All Firestone and Goodyear Tires at Wholesale Prices
Hendricksen Ent. 466-7670 eves. 2

BANDAG patented cold process retreading delivers twice the mileage of hot caps . . . plus lower cost per tire miles. 25c
AND WE GUARANEE IT
T. O. HAAS TIRE CO.
1040 West "O" 435-3211

Kathy Syring, 716 N. 16 present this ad (with proper identification) at the Journal-Star Want Ad counter, 926 P Street before 5pm, January 26, 1972. We will give you 4 free tickets for the Nebraska International Sport, Vacation, and Travel Show. 25

Chevy 4-56 positraction unit. Optional high performance 302 cam and lifters. Holly 780 dual inlet carburetor. 489-8618. 31

For Sale — VW gas heater. '63 Corvair. 489-5002. 1

Rebuilt starters, generators, alternators & repairs. 610 So. 20th. 477-4561. 6

Classified Display

discover the
Fun way to LIVE...

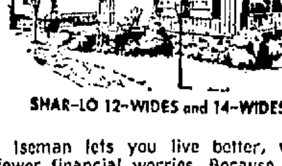

SHAR-LO 12-WIDES and 14-WIDES

Iseman lets you live better, with fewer financial worries. Because Iseman gives you house and all the furnishings for what you might pay in rent for an apartment.

SHAR-LO
As advertised in LIFE
ISEMAN
Mobile Homes
A DIVISION OF US INDUSTRIES, INC.
2500 CORNHUSKER
466-5072
Daily 9-8, Sun. 1-5 31c

707 Auto Repairs/Parts

Two G60-15 M-T Tires, mounted on 8½ in. Chevy chromes, $100. Two L60-15 Posi-trac. $100, 466-9657, eve. 1

USED AUTO PARTS
Engines, transmissions, rear axle assemblies, new radiators at record prices. Free 10 state parts locating service. 7c
LARRY'S AUTOMOTIVE, INC.
4945 North 56th 434-0693

63½ Ford hardtop, 289 engine, 3-speed, floor shift. '62 Mercury 4-door, 352 engine, cruise-o-matic. '63 Ford 4-door, 352 engine, cruise-o-matic. '62 Ford-body, good glass. '55 Chevy, 4-door, automatic, needs motor. '67 Chevy II motor, 230, 2-speed, automatic transmission. '54 Ford 2-ton, 4-speed with 2-speed axle, 292 V8 engine. Used tires and rims, other parts. 25
Huskerland Skelly, 27 & Cornhusker
466-9932 434-5153

2 Dayton G78-15 snow tires, mounted on Ford wheels, only 3,000 miles. $25 each, 434-4905. 26

4 Ansen Sprints, on Goodyear polyglass, fit Opel, 4,000 miles. 466-5253. 31

427-435 Chevy engine, complete, $300, 799-3656. 20

713 Classic/Specialty Autos

'58 Porsche Speedster, all new engine parts, new top & interior, 488-3016. 1

'53 Ford panel, 260, V8, cruise-o-matic transmission. 25
Huskerland Skelly, 27 & Cornhusker
466-9932 434-5153

1930 Model A coupe. 1930 sedan, parts car. $800 firm. 434-4543. 28

719 Import Autos

1970 Volkswagen, 7 passenger station wagon, 466-0203. 29

ALL NEW
The Nation's No. 2 Import
TOYOTA
NOW IN STOCK 13c
Mid City Toyota 1200 Que

For sale—1972 Corvette, with 454 turbo, like new, be seen after weekdays & all day Sun. 432-8786. 25

VOLKSWAGENS
1968 Beetle 4-speed $1195
1969 automatic $1295
MID-CITY TOYOTA
1200 Que St. 27c

1971 DATSUN 240Z
Gold, automatic, 18,000 miles. Best offer over $3600. Call 434-0848 after 5pm. 28

'70 Corvette coupe, 350, turbo, air, power steering-brakes and windows. 477-8159. 29

1970 VW Bug, runs & drives perfect. Eagle, 112-784-7155. 1

1969 Volkswagen fastback, excellent condition, must sell, best offer. 488-4423. 28

1969 Opel Station Wagon, bucket seats, 4-speed, radio and heater. $1495. Will trade. Low payments. Your car the down payment. DEAN'S FORD. 475-1071. 14th & M. 1c

'69 Volkswagen bug, clean, near new tires, choice of two. . . $1395. 31c
DELP AUTO SALES
23rd & R 432-3219

1963 VW, good condition. Clean. 489-7411. 3

1968 Opel Kadett Rally, Buckets, 4-speed, radio and heater. $995. Will trade. Low payments. Your car the down payment. DEAN'S FORD. 475-1071. 14th & M. 1c

1968 VW sedan, excellent in every way, radio. 423-6130. 25

'68 VW bug, sunroof, good condition. After 3:30pm. 475-4861. 31

1967 VW Fastback. 4-speed. $1195. Will trade. Low payments. Your car the down payment. DEAN'S FORD. 475-1071. 14th & M. 1c

1967 VW Bug, 4-speed, radio. $995. Will trade. Low payments. Your car the down payment. DEAN'S FORD. 475-1071. 14th & M. 1c

'66 Volkswagen Beatle, excellent condition, 130cc, 488-7685. 28

1966 Volkswagen fastback; 1965 Volkswagen Karmen Ghia, Volkswagen Service & Repairing. Hofker Auto Specialists, 3719 Touzalin. 466-5943. 25

'66 Volkswagen squareback, good rubber, nice, 489-4422. 29

1965 VW Bug, 4-speed, radio. $795. Will trade. Low payments. Your car the down payment. DEAN'S FORD. 475-1071. 14th & M. 1c

1961 Bug-eyed Sprite. Call 488-2507. 8am-6pm. 3

'60 VW, good condition. $350. Call 489-3468. 31

725 Recreational Vehicles

Dodge 4-door crew cab, V8, 4-speed, topper, good condition. 434-1052. 3

SPORTLAND
DISCOUNT SPECIALS
3505 No. 48, 434-5268, open til 8:00
Mag wheels—foreign & Amer. cars. EMPI parts, catalogs 40% off.
Bosch plugs & points for everything.
Kits & parts for 23 T's, sport cars, VW's, minibikes, go carts, mini dune buggies, dune cycles, mini Bulldozers and snowmobiles.
Sailboats-Canoes-Outboards-Kayaks
25 hp 2 cycle Engines $150.
Fiberglass Boat, car repair.
Homelite chain saw sales & service.
Bean bag chairs now $19.95. 3
Buy—Sell—Trade—Consignments

730 Motorcycles & MiniBikes

BSA 250cc excellent condition. 1,500 miles $450. 475-6197 after 5pm. 3

GOOD GUY DEALS
Now is the time to save as much as $250 on some models. 10c
HONDA-TRIUMPH-KAWASAKI
JERRYCO MOTORS
2100 N St. 432-3364

LOWER PRICES
New Honda motorcycles—Ski-doo snowmobiles. Honda portable light plants. We buy used motorcycles. Raskey Motor Co. Brainard, Nebraska, 545-3431. 17

WANTED: 300 to 500 cc motorcycle. Call 797-2681. A

Wanted right side engine case for '68 Triumph, 500 cc, 475-4838. 31

'71 Kawasaki 500, $800 or trade for van. 489-2847. 3

1970 SL — 350 Honda, $550. Call 466-5740. 25

'69 250 BSA, $375 — best offer. Room 1319, 475-1041, 432-6815. 31

1968 Honda, 450, good condition, $550 or best offer, 489-7342. 30

1959 Cushman Eagle $200. 488-0316. 10

74 Indian motorcycle, 849 So. 11, 435-5684 after 5:30. 26

735 Trucks & Trailers

Jeep pickup, 4-wheel drive, excellent condition, 432-7813 weekdays 5-6 weekends til noon. 2

TRUCKS
1969 GMC Astro 36 inch sleeper, sliding 5th, 318 Detroit, 13 speed Roadranger, near new rubber, extra clean and ready to go.
1969 FORD C-750, 5 speed, 2 speed, custom cab, radio, power steering, complete with box and hoist.
1968 Ford C-600, 4 speed, 2 speed, custom cab, radio, power steering, complete with box and hoist.
1965 CHEVROLET C-60 dump and hoist, DON'T MISS THIS ONE.
1966 CHEVROLET C-60 complete with van body, ready to go.
1970 FORD Ranger, V8, automatic transmission, power steering, power brakes.
1970 CHEVROLET ¾ ton camper custom cab, V8, automatic transmission, power steering, air conditioning.
1958 CHEVROLET 6 cylinder, 4 speed, complete with stocks and grain rack.
1958 INTERNATIONAL with 14 ft. van body.
DEAN'S FORD TRUCK LOT
1835 West "O" 477-5429
27c

FARM TRUCKS FOR SALE
'70 Chevy 2 ton, 350 motor, 5-speed, 2-speed rear end, will take 16 ft box $2,975.
'69 Chevy, 2½ ton, 366 motor, 5-speed, 2-speed, power steering, 10-00-20 tires, air brakes, has some body damage $2,150.
'68 Chevy 2 ton, 292, 6 cylinder motor, 4-speed, 900-20 tires, needs valve job $1,650.
'68 International 1,600 Load Star, will take 16 ft. box, 345 motor, 4-speed 2-speed power steering, $2,295.
'68 Dodge ¾ ton, 4-wheel drive V8, 4-speed, $1,850.
'65 Ford half ton V8, 4-speed, 4-wheel drive $1,050.
'57 International ¾ ton, 4-wheel drive, $350.
WILLIES TRUCK SALES
5440 NO. 70TH LINCOLN
466-2720 25

Tractor Rental Frame & Axle
Body & Painting
Steaming & Washing
Springs-Radiator Towing-Motor
All Types of Repairs
KAAR SERVICE
432-5573 24 hours 1821 N 13

BUMPER STICKER

ROAD HOGS ARE SLAUGHTERED EVERY DAY

© 1972 McNaught Synd.

735 Trucks & Trailers

For sale, 1955 Ford pickup with '57 V8 Ford engine, new paint job, real good condition. Self made camper. Best offer. 489-7538, 2951 Cable. 29

USED TRUCKS
All sold with written warranty and guaranteed service work. 25c
DuTeau Chevrolet Co.

'71 Toyota pickup, insulated, carpeted camper, extras. Excellent condition, 5,000 miles. Warranty. 434-4165, 434-6601. 28

1971 Chevy Blazer, olive green with white top, 13,000 miles, 488-8319. 30

1971 Ford ½ ton pickup, custom cab, 302 V8, automatic, overloads, long wide box, 14,600 miles, like new, 489-2518. 31

1971 Ford F100 camper shell, 3-speed 302 V8, $2995, 2945 O St. after 4pm Mon.-Fri. 26

1969 Ford F100, 4 wheel drive.
1971 GMC ½ ton, loaded, was a demonstrator.
1968 GMC ½ ton, 396, V8, automatic, power steering, extra clean.
1971 F250 Custom Sport, 360, V8, 4-speed.
1969 Mustang Fastback, like new.
1970 Maverick, 2-door, loaded.
1970 Ford, 4-door, air, power, V8. 25c
CORNHUSKER GMC TRUCK CO.
3450 Cornhusker Hiway 434-8225

1969 Ford Ranger—Deluxe cab, long box—power steering, power brakes—heavy spring—one owner. $2095. Will sell as package with Ozark camper. 797-2511. 31

1969 Chevy pickup, choice of 3. Drewel's 3731 No. 68th. 30

'68 Dodge ½ ton, automatic, air, 41,000 miles. Deluxe cab high camper. Very clean. Best offer. 489-4424. 29

1967 Jeep pickup, 327 V8, 28,000 miles, extras. 466-1350, 2221 No. 54. 3

1967 Chevy pickup with one year old Texsen camper, both like new. Sell together or separate. 466-3074 after 5pm & weekends. 3

1967 Ford pickup, F100, 4-speed, V8 engine 350, large box, new tires, 57,000 miles, $1550. 488-6214. 28

1964 Willy's Jeep Van, best offer. 466-7505. 29

1964 International 1200 Step Van. Rebuilt motor, good body & mechanical condition. Would make ideal camper, $950; 1963 Ford pickup, V8, 4-speed, ¾ ton, new tires, good condition, complete with glass rack. See at Conover APCO 63rd & Havelock Ave. 434-3148. 31

1962 Ford ½ ton pickup, 6 cylinder, 4-speed, good condition. 489-9197. 27

'59 Ford ½-ton, 6 cylinder, 4-speed, sharp. 488-7314, 5615 L. 30

1956 R-190 TRACTOR & 28 ft. flat bed, pretty fair, $660. 466-4084. 1c

'56 ½ ton, good shape, '54 Ford Chevy powered, fair, 423-1816. 29

'55 Chevy ½-ton, "6", 3-speed, $285. 799-3656. 20

54 Dia. T diesel, 34' grain trailer.
Huskerland Skelly, 27 & Cornhusker
466-9932 434-5153 25

'53 Jeep with Meyers snow blade, full cab, working lights, C.B. radio. 25
Huskerland Skelly, 27 & Cornhusker
466-9932 434-5153

1951 Jeep pickup, 4-wheel drive, '61 Chevy 293 eingine, 477-2922. 28

'51 Chevy ½ ton, late model V8, automatic, frame and suspension, bucket seats, console, toneau cover, wheels, stagger blocks, $750. 435-5642, 799-3656. 5

'48 Jeep, new top, new tires motor good, $700. 488-0211. 3

'48 Ford ½ ton pickup. 1951 Ford, 2 ton, needs motor. Make offer. 432-1803.

1948 Ford pickup, Dodge V-8, 4-barrel, automatic, new battery, call 432-5937 between 6 & 8pm. 28

4-wheel drive Jeep pickup, $400, with stock rack $415. 488-3838. 30

740 Autos for Sale

AS IS SPECIALS
1967 Thunderbird Landau loaded .$1000
1966 Olds 88, loaded $600
1966 Buick Skylark hardtop $600
1965 Comet Cyclone $450
1960 Mercury 4-door $100
MID-CITY TOYOTA
1200 GUE St 27c

By the day-week-month-year
DeBROWN LEASING INC.
1645 "N" 477-7253 25c

Buying a car? Selling one?
See only a few of the outstanding
PARRISH MOTORS
4820 Wilshire Blvd. 466-7901 25c

ATTENTION BEST CASH $$$
For clean, late model car, 475-7661. 1c
MID CITY TOYOTA 1200 Que

BURT'S AUTO SALES
3300 Cornhusker Hwy. 25c

Cash for late model
Pickups and cars
Miracle Mile Motors
18th & O 475-1008 25c

Credit problems? But need a car, see us. DELP AUTO SALES, 23rd & R, 432-3219. 16c

Cash for your car or trade down to an older unit. Always 20 vans & pickups in stock. 25c
Charley's Auto City
2301 Cornhusker Hiway 435-4776

EXCELLENT BUY
1971 Mercury Monterey station wagon, listed new $5,286.50. Will sell for $3,350. Call Beatrice 228-3289. 29

HICKMAN MOTOR CO.
Sales & Service 992-2025 6c

Drewel's Used Cars
Clean cars & trucks
3731 No. 68th. 19

FICKEN & GREBE FORD SALES
Ashland, Neb.
New Ford Cars & Trucks
Open Mon.-Thurs. til 8
Marvin Ficken & Ron Grebe 7c

For sale — 1966 Pontiac GTO, best offer, 825-2052 Crete. 27

For sale, 1968 GTO, 400 4-speed, light green, black vinyl top, $1395. Will accept trade. See at Conover APCO 63rd & Havelock Ave 434-3148. 31

FORD-MERCURY-CONTINENTAL
AND CONTINENTAL MARK III
BROEKEMEIER'S FORD
Hiway No. 15 South
SEWARD, NEB. 25c

Hank's Body Shop in Havelock, open Sat. Spray vinyl tops, auto painting. 3900 Touzalin, 434-5172. 4

michael's auto
Late Model Cars-Most Makes
3340 Cornhusker 466-5191
6c

☆

SALE OF REPOSSESSIONS
1969 Dodge Polara, serial No. BL43G9R2864.
1970 Dodge Charter, RT, 440, automatic, air, stereo, all power, serial No. 167366.
1970 Buick Riviera, all power, minor body damage, serial no. 913064.
1966 Buick Skylark GS, serial No. 16974082.
Will sell to highest bidder. 471-1505, 8-5pm. 477-7066 after 6pm eves. & weekends 26

See to believe. 1970 Pontiac Grand Prix, all power & extras. Driven 5,000. 5 yr. 50,000 warranty. 1 owner. 435-4589. 3

Sharp 1968 Mustang, GT, 302, 4-speed, air, steering, 799-3209 after 6pm. 28

Student needs to sell '65 Opel Kadett. 432-5214. 27

Volkswagen Camper for sale. 423-6446, After 6pm. 3

We will pay you top dollars for your clean used car. 25c
OVERTON AUTO SALES
102 No. 48th Open Sun. 434-5969

WE BUY ALL MAKES
OF USED CARS
DeBROWN AUTO SALES
17 & "N" 432-1023 25c

Yellow 1968 AMX, excellent condition. Evenings. 799-2711. 30

'71 Volkswagen Super Beetle, 13,000 miles, warranty included. 435-3163. 29

1971 Camaro, list new $4250, now $2800. 434-7791. 5620 Madison. 29

1971 Capri, perfect condition. $1800, 2419 Lynn, 432-1581. 27

'71 Olds Cutlass S, hardtop, V8, automatic, power, air. $3100. 432-2045. 3

'71 Plymouth Fury III 2-door coupe, V8, air, power steering, automatic, vinyl roof. $3195. Will trade — Low payments—Your car the down payment—DEAN'S FORD. 475-1071. 14th & M. 1c

'71 Olds Cutlass S, power steering, air, disc brakes, AM-FM stereo, factory tape deck, rally wheels, list $500 new, sell for $3800. Call 489-2827. 31

740 Autos for Sale

1971 Ford Pinto, 2000 cc, 4-speed, deluxe interior, vinyl roof, etc. $1995. Will trade. Low payments. Your car the down payment. DEAN'S FORD. 475-1071. 14th & M. 1c

1971 Maverick, automatic, air, power, with warranty, 434-8042. 30

'71 Mustang Fastback, V8, automatic, power steering, radio, and heater, low miles on new rubber. $2995. Will trade—Low payments—Your car the down payment—DEAN'S FORD, 475-1071. 14th & M. 1c

'71 Galaxie, 4-door, full power, air, $2650. 435-5642, 799-3656. 4

1971 Mustang sport coupe, 3-speed, many goodies, excellent condition. 432-1093. 30

1971 Nova SS, 4-speed, tach, gauges, buckets, disc brakes, power steering, 477-9405. 25

1971 Mercury Marquis Brougham, 4-door, loaded with equipment, see this one and save $$$. Will trade — Low payments — Your car the down payment—DEAN'S FORD. 475-1071. 14th & M. 1c

1971 Maverick, automatic, clean, like new, must sell, $2300 or best offer, 475-4328 or 796-2529 or can be seen at 1601 C St. 30

1970 Impala, 4-door hardtop, factory air, automatic, power steering. Nice. First takes, $2150. A & D Auto Sales, 122 So. 19. 2c

1970 Ford Galaxie 2-door and 4-door, V8, automatic, air, power steering. $2595. DEAN'S FORD TRUCK LOT. 477-5429. 1735 West "O". 1c

'70 Duster, 340 4-speed, 466-5587. 3

1970 Pontiac LeMans, 2-door hardtop, air- power, automatic, like new. 466-6660, 434-4270. 31

1970 Mustang, power steering, air conditioning, 15,000 miles, 434-1812. 31

1970 Maverick, 6 stick, ready to go. $1395 Drewel's 3731 No. 68th. 30

1970 Plymouth Fury 4-door, V8, automatic, air, power steering. $1995. DEAN'S FORD TRUCK LOT. 477-5429. 1735 West "O". 1c

'70 Plymouth Barracuda, V8, air conditioning, power steering, power brakes, automatic transmission, a loaded cream puff $2895. Will trade—Low payments—Your car the down payment. DEAN'S FORD. 475-1071. 14th & M. 1c

1970 Maverick 2-door, Big 6, automatic, power steering, radio and heater, vinyl roof, new tires. $1995. Will trade. Low payments. Your car the down payment. DEAN'S FORD. 475-1071. 14th & M. 1c

1969 Buick LaSabre, 4-door hardtop, many extras. Excellent. 489-2117. 30

1969 GTO, gold, black vinyl top, tape, seals, 489-2431. 28

1969 Olds 442, air conditioning, excellent condition, after 3:30 pm. 435-2240. 28

'69 Olds 442, automatic, power, air, stereo, vinyl top, new tires, 36,000 miles. $2300. 6410 Huntington, 434-4803. 31

1969 Chevy Impala custom coupe, V8 automatic, air, power. 488-3723. 1

1969 Buick Riviera in excellent condition. Call after 6pm 432-9481. 3

1969 Continental Mark III, full power, leather interior, perfect. 466-2091. 31

'69 Olds Custom Delta 88, 4-door, air conditioning, power steering, 64,086 miles, cool green, real clean, one owner. Only $1795. 31c
REDIGER CHEVROLET CO.
Milford, Neb. 761-4411

'69 Caprice, extra clean, $1995.
'71 Pinto, big 4, automatic, $1825.
'59 ElCamino, good body, $400.
'69 Corvette, light damage, $1250.
'68 Camaro, big engine, 4-speed, $1425.
AUTOMOTION INC.
467-2521 4621 Hartley 25

'68 442. Extras. Mint condition. Must sell. 466-6728 after 6pm. 27

1969 LTD Squire Wagon air, power steering, automatic, new tires, nice. $2595. Will trade. Low payments. Your car the down payment. DEAN'S FORD. 475-1071. 14th & M. 1c

1969 Mercury Montclair 4-door, V8, air, automatic, power steering, radio and heater, one owner. $495. DEAN'S FORD TRUCK LOT. 477-5429. 1735 West "O". 1c

'69 Camaro Super Sport, 4-speed, excellent condition, must sell. 475-1993. 2

'69 Dodge Coronet 2-door, V8, power steering, automatic transmission, vinyl roof, buckets, radial tires. $1895. Will trade—Low payments—Your car the down payment. DEAN'S FORD. 475-1071. 14th & M. 1c

1969 El Camino, automatic, V-8, 350, power steering, $1650, 432-8343 eves. 25

1969 Datsun station wagon, reasonable. 488-6861. 30

'68 GTO "400", 4-barrel, 4-speed, hurst, good tires, power steering, vinyl roof. $1600. 489-1947. 9

'68 Cutlass, automatic, power steering, air conditioned, 488-7056. 28

'68 Falcon sport coupe, automatic, V8, low mileage, new tires, top condition. 799-2627. 25

1968 Mercury Monterey 4-door, V8, automatic, power steering, air, near new tires, vinyl roof. $1495. Will trade. Low payments. Your car the down payment. DEAN'S FORD. 475-1071. 14th & M. 1c

1968 Chevrolet Impala Wagon, V8, air, automatic, power steering, radio and heater. $1695. Will trade. Low payments. Your car the down payment. DEAN'S FORD. 475-1071. 14th & M. 1c

'68 Buick LeSabre, 4-door, air conditioning, power steering, real nice, you should see and drive, Only $1550. 25c
REDIGER CHEVROLET CO.
Milford, Neb. 761-4411

1968 Plymouth Road Runner, V8, automatic, power steering, radio and heater, $1295. Will trade. Low payments. Your car the down payment. DEAN'S FORD. 475-1071. 14th & M. 1c

Classified Display

michael's
'67 TOYOTA
Corolla 4 door sedan, far above average, must be seen!
$995
auto sales
3340 Cornhusker
466-5191
25c

Classified Display

michael's
'66 PONTIAC
GTO, 400 V-8, 4 speed transmission, chrome wheels, silver with black vinyl roof.
$1399
auto sales
3340 Cornhusker
466-5191
25c

Classified Display

michael's
'70 CADILLAC
4 door hardtop, power steering, power brakes, factory air, cruise control, power windows & seat, AM/FM stereo radio vinyl roof, 1 owner, balance of warranty.
$4595
auto sales
3340 Cornhusker
466-5191
25c

740 Autos for Sale

1968 Ford Galaxie 4-door, V8, radio and heater, white sidewalls, tinted glass, one owner and sharp. $999. DEAN'S FORD TRUCK LOT. 477-5429. 1735 West "O". 1c

1968 Pontiac Firebird, V8, automatic, power steering, radio and heater. $1495. DEAN'S FORD TRUCK LOT. 477-5429. 1735 West "O". 1c

1968 Plymouth Fury III, air, low price $950. Drewel's 3731 No. 68th. 30

1967 Mercury Cougar, green, vinyl roof, 390, V8, automatic transmission in console, power steering, AM-FM. Call 794-5597. 29

1967 Ford Custom, 428, automatic, 2-door, needs work, best offer over $625, 475-0096. 23

'67 Barracuda, fully equipped, one owner, 435-3481. 29

1967 Mustang, 289, automatic, motor recently rebuilt. $1350. Mag wheels optional. 423-3268. 30

1967 Mustang convertible, V-8, automatic, good condition, $995. 435-7798 before 4pm. 30

1967 Chevy Caprice, 9 passenger wagon, 51,000 miles. 488-0198. 30

1967 Camaro SS, 350 4-speed, leaving for service, Ron 475-9665. 31

'67 Chevrolet Caprice, 4-door, power steering and brakes, air conditioning, tape player, tilt steering wheel, electric seats, light blue with white vinyl roof, 81,881 miles, clean, real good mechanically, one owner. Only $1395. 25c
REDIGER CHEVROLET CO.
Milford, Neb. 761-4411

1967 Burgandy Firebird, small V-8, 4-speed, steering, 38,000 miles, 435-6002. 31

'66 GTO, 2-door hardtop, 4-speed, excellent condition, 489-6216. 25

1966 Caprice, 396, V-8, automatic, air, power steering, brakes, 488-7550. 30

1966 Dodge Polara, 4-door, power steering, brakes air, new snows, 488-7550, 432-8804. 30

'66 Chevelle SS, 396, 325 hp, automatic, full power, air conditioning. $1,000. Call after 5pm 466-7448. 27

1966 Plymouth V8, excellent condition, 1 owner, low mileage, 434-7584. 3

'66 Plymouth, must sell, 383, automatic, power steering. 489-4360. 1

'66 Tempest, 2-door. New Chevy 283 crankshaft with bearings. Stereo tape deck. 2—327 4 barrel intake manifolds. 4 Chevy or Pontiac chrome rims. 432-1903 between 6-10pm. 27

1966 Fairlane 2-door, V8, stick, radio and heater. $995. DEAN'S FORD TRUCK LOT. 477-5429. 1735 West "O". 1c

'66 Ford County Sedan wagon, 390 automatic, power steering, nice clean car. 489-5330. 30

'66 Corvair, good condition, $400 or best offer, call 475-6845 after 5:30pm. 30

1966 Chevrolet Chevelle 2-door, V8, automatic, power steering, radio, and heater, radial tires. $995. Will trade—Low payments—Your car the down payment—DEAN'S FORD. 475-1071. 14th & M. 1c

1966 Corvair, 4-speed, good condition. Norman's DX 40th & A. 28

1966 Dodge Sportsman Van, extra nice $1250. Drewel's 3731 No. 68th. 30

1966 Mustang, 6 cylinder, 3-speed, 489-6445. 2

1966 Plymouth V8, excellent condition, 1 owner, low mileage, 434-6584. 3

1966 Dodge Polara, V8, automatic, power steering, air, radio and heater, clean at $995. Will trade. Low payments. Your car the down payment. DEAN'S FORD. 475-1071. 14th & M. 1c

'66 Pontiac Catalina, 2-door hardtop, full power, air-conditioned, $550. 488-5216 or 435-2165. 1

1965 T-Bird Landau, two tone hardtop $900. 489-2198. 27

Classified Display

740 Autos for Sale

1965 MERCURY
Immaculate, Parklane, 4-door hardtop, power steering, power brakes, air conditioning, AM & FM radio, 4 new B. F. Goodrich Radial tires. Must see to appreciate. 435-8856. 28

1965 Olds Cutlass factory air, power steering, power brakes, 475-9934. 1

1965 Ford Galaxie 4-door, V8, air, power steering, automatic. $995. Will trade. Low payments. Your car the down payment. DEAN'S FORD. 475-1071. 14th & M. 1c

1965 Buick LeSabre 4-door, 3-speed stick, 7 wheel tires, motor perfect, body & interior nice. Call Rex 434-7018. 28

1965 Ford Mustang, V8, stick, air, radio and heater. $795. Will trade. Low payments. Your car the down payment. DEAN'S FORD. 475-1071. 14th & M. 1c

1965 F85 station wagon, factory air, full power, automatic, 489-9288. 1

1965 Ford Country Sedan, automatic, V8, air, power steering, radio and heater. $695. DEAN'S FORD TRUCK LOT. 477-5429. 1735 West "O". 1c

'64 Ford XL 2-door hardtop, clean. $595. 432-7884 after 4:30pm. 27

1964 Pontiac Bonneville, 2-door hardtop, air, power, 435-7221. 29

1964 Olds F85 wagon, power sterring brakes, factory air, excellent condition. 489-2491. 1

1963 Corvair Spider, loaded, excellent condition. $350. 3927 W. 30

'63 Mercury, 4-door, automatic, V8, air 489-5772. 3

'63 Mercury, 6 cylinder, runs good, offer. 477-1812, 2735 So. 11. 30
fer. 477-1812, 2735 So. 11. 30

'63 Corvair, clean good condition. $275. 434-1067 after 5:30pm or 477-6991 days. 27

'63 Dodge 6, automatic, power steering, good condition. 423-3698, eves., weekends. 21

'63 Chrysler, automatic, good condition, call 432-6907 eves, weekends. 2

'63 Ford Galaxie, power steering, brakes, air, cruise-o-matic, clean. 434-5334. 3

'62 Chev 11, 4 cylinder, automatic, snow studs. $75. 5000 Oldham, 439-4249 3

Classified Display

michael's
'65 OLDS
442 2 door hardtop, automatic transmission radio.
$895
auto sales
3340 Cornhusker
466-5191
25c

Classified Display

NOVO LEASING
now at Municipal Airport! For information about all types of rentals call—
489-6222
28c

740 Autos for Sale

1962 Chevy Impala convertible, good buy, 2226 Smith. 30

1962 Ford Falcon, runs good, new short block engine & brakes, call 423-8766. 28

'62 Ford Galaxie, power steering, radio. Excellent condition, 488-3412. 1

'62 Blue Chev Bel Air wagon, automatic, low mileage. 477-4652, 1826 D. 31

1962 Olds—Motor, transmission excellent. $125—needs some work—can't miss for this money. 477-4780. 29

1962 Chevy Impala 4-door hardtop, power, radio. 763-3093. 31

'61 Galaxie, $110-best offer. 849 So. 11, 435-5684 after 5:30. 2

'61 Chevy, "6," stick, 438-5560 after 5pm. 1

'60 Pontiac Bonneville, good running condition. 432-0837. 25

'56 Pontiac hearse, $250, good condition. 432-2341. 1

Classified Display

michael's
'69 PONTIAC
Bonneville 4 door hardtop, power steering & brakes, factory air, tilt wheel, vinyl roof, AM/FM stereo radio.
$2595
auto sales
3340 Cornhusker
466-5191
25c

Classified Display

MISLE
1970 MODELS

1970 Chevrolet
Bel Air 4 door sedan, with 350 V8 engine, turbo hydra-matic transmission, power steering, factory air conditioning, tinted glass, pushbutton radio white wall tires, for
$1975

1970 Ford
Fairlane 500 2 door hardtop, sport coupe, 302 V8 engine, automatic transmission, factory air conditioning, power steering, tinted glass, white wall tires, radio full wheel discs, this car has a vinyl roof. A like new automobile for
$2375

1970 Oldsmobile
Cutlass Supreme Sport Coupe, Rally 350 Model, with automatic transmission, power steering and brakes, factory air conditioning, radio with rear seat speaker, mag wheels bucket seats and console, a real beauty for
$2850

1970 Chevelle
Malibu Sport Coupe with bucket seats and console, V8 engine, automatic transmission, power steering, pushbutton radio, white wall tires, for
$2395

1970 Ford
Galaxie 500 Sport Coupe, fastback model with V8 engine, automatic transmission, power steering factory air conditioning, tinted glass, white wall tires, radio, all vinyl interior, for
$2450

1970 Ford
Galaxie 500 Sport 4 door hardtop, with V8 engine, automatic transmission, power steering factory air conditioning, tinted glass, pushbutton radio, white wall tires, wheel discs, a real fine car all the way through for
$2485

1970 Chevrolet
Caprice Custom Coupe, with 400 V8 engine, turbo hydra-matic transmission, power steering and brakes factory air conditioning, Cruise Control, radio with rear seat speaker, vinyl roof, an excellent car all the way through for
$2695

1970 Chevrolet
Impala 4 door sedan, V8 engine, 350 HP, turbo hydra-matic transmission, power steering, factory air conditioning, all vinyl interior radio, remote control mirror, for
$2390

1970 Ford
Galaxie 500 Sport Coupe, with V8 engine, automatic transmission, power steering, white wall tires, factory air conditionin, radio wheel discs, for
$2375

1970 Chevrolet
Impala 4 door sedan, 350 V8 engine, automatic transmission, factory air conditioning, tinted glass, vinyl interior, radio, for
$2350

1970 Dodge
Dart winger port Coupe, V8 engine, automatic transmission, factory air conditioning, power stereing, all vinyl interior, vinyl roof, white wall tires, pushbutton radio,
$2195

TERMS TO SUIT YOUR NEEDS
MISLE
CHEVROLET
50th & O
Open 9-9 Mon.-Thurs.
9-6 Fri.-Sat.
26c

740 Autos for Sale

1955 Ford, V8, stick, winterized, dependable, inspected, 488-7979 after 5. 3

'52 Buick, excellent body, radio, runs good, automatic transmission 477-7389. 30

'57 Chevy 2-door, 327, 4-speed, tape, $500 or best offer, 489-3210. 25

'36 Plymouth — Good body, Chevy powered. Weekdays after 6pm. 432-8061. 30

'51 Chevy ½ ton, late model, V8, automatic, frame and suspension, bucket seats, console, toneau cover, wheels, stagger blocks, $750. 435-5642, 799-3656. 4

'40 Chevy coupe, '48 engine, '54 rearend, new clutch, transmission, 12 volt system, new heater & radio, electric wiper, inspected, $200, 488-2944 or 466-0250. 3

Classified Display

GOODWILL
USED CARS

1969 EL CAMINO
Red with white vinyl roof and black interior, power steering, power brakes, factory air conditioning, automatic transmission, tilt steering wheel.
ONLY $2495

1970 GRAND PRIX
Black with a black vinyl roof and black interior, power steering, power brakes, factory air conditioning power windows and seats, tilt steering wheel, cruise control, rear window defogger, power door locks, AM/FM stereo. 3 others to choose from.
ONLY $3895

1969 FORD
LTD 2-door hardtop, slate gray with a white vinyl roof and matching interior, power steering, power brakes, factory air conditioning 6 way seat, AM/FM stereo radio.
ONLY $2595

1971 DODGE
Charger orange with a black vinyl roof, power steering, power brakes, factory air conditioning, automatic transmission, AM/FM stereo radio, sport wheels.
ONLY $3195

1969 IMPERIAL
LeBaron 4-door hardtop, power steering, power brakes, factory air conditioning, power windows, and seats, tilt and telescopic steering wheel, cruise control, Saraha beige with a dark brown vinyl roof and matching interior.
ONLY $3395

1968 OLDSMOBILE
Cutlass 4-door sedan, white with green interior power steering, power brakes, factory air conditioning, automatic transmission, regular gas, V8 engine.
ONLY $1895

1970 OLDSMOBILE
442 Holiday coupe, 4 speed transmission, power steering, power disc brakes, rally wheels.
ONLY $2595

1970 DODGE
Dart Swinger, black with a white vinyl roof and black interior power steering, power brakes, factory air conditioning, automatic transmission, small V8 engine.
ONLY $1995

1971 PLYMOUTH
Sebring +2, 2-door hardtop, 383 V8 engine, blue with matching vinyl bucket seats, radio, disc brakes.
ONLY $2795

1968 PONTIAC
GTO convertible red with white top and red interior, power steering, power brakes, 4 speed transmission, rally wheels.
ONLY $1895

1970 CADILLAC
Fleetwood Brougham dark green with dark green vinyl roof, gold brocade interior, power brakes, power steering, factory air conditioning, AM/FM stereo radio, 60/40 power seats, cruise control, tilt and telescopic steering wheel, power door locks.
ONLY $5395

1970 PONTIAC
Catalina station wagon, 6 passenger, power steering, power brakes, factory air conditioning, automatic transmission, luggage rack, tilt steering wheel, gold with a matching vinyl interior.
SPECIAL $3195

1971 PONTIAC
LeMans 2-door hardtop, power steering, regular gas V-8, automatic transmission, power brakes, factory air conditioning, vinyl interior, radio.
ONLY $2995
25c

Vanice
70th & O
434-0621

Classified Display

BIG MARK-DOWNS MISLE

NEW 1972 NOVA 2-DOOR COUPE
MARKED DOWN TO
$2399
with V8, white belted tires, pushbutton radio.
MISLE 50th & O 488-2327 Terms Available.
25c

DeBROWN DeBROWN DeBROWN DeBROWN

HUGE DISCOUNTS

'71 Ford Maverick 2-door coupe Automatic transmission Like new, 6,000 miles $2050	'70 Plymouth Fury II 4-door sedan Automatic transmission Power steering Air conditioning $2095	'69 Mercury Colony Park wagon Automatic transmission Power steering, Air conditioning $2695	'66 Dodge Coronet 440 wagon Automatic transmission Power steering, Air conditioning $995
'70 Chrysler Newport 4-door sedan Automatic transmission Power steering, Air Conditioning $2895	'70 Dodge Dart GT 2-door hardtop Automatic transmission Power steering, Air conditioning $2550	'68 Dodge Polara 4-door hardtop Automatic transmission Power steering, Air conditioning $1695	'66 Chrysler Newport 4-door sedan Automatic transmission Power steering, air conditioning $995
'70 Dodge Polara 4-door sedan Automatic transmisison Power steering, Air Conditioning $2395	'69 Volkswagen Fastback 4 speed Bright red $1350	'67 Dodge Monaco 4-door sedan Automatic transmission Power steering $1050	'63 Dodge 440, 4-door sedan Automatic transmission Power steering $550
'70 Plymouth Fury III 2-door hardtop Automatic transmission Power steering, Air conditioning $2395	'69 Volkswagen 2-door sedan Air conditioning 4 speed $1450	'66 Dodge Monaco 4-door hardtop Automatic transmission Power steering, Air conditioning $895	'61 Chevrolet Bel Air 4-door sedan Automatic transmission Air conditioning $250

☆ ☆ ☆ COMPLETE BANK FINANCING ☆ ☆ ☆ 25c

"FOR THE BEST MONEY-SAVING DEAL IN TOWN—HURRY TO DeBROWN"
DeBROWN AUTO SALES
17TH & "O" PHONE 432-1023 LINCOLN, NEB.

615 Houses for Sale

WEIGHING VALUES?
LOOKING FOR YOUR MONEY'S WORTH?
1036 LAKE — Somebody's dream, older 3 bedroom bungalow on small lot. Only $10,500.
4007 SO. 37TH—3 bedroom brick, lovely kitchen with eating area. Rec. room & 4th bedroom in basement. OWNER WANTS OFFER!
3708 J STREET—You can trade for this one, lovely older 4 bedroom, large living & dining rooms, central air, large lot. IMMEDIATE POSSESSION.
ARE YOU in need of a 3 bedroom brick or a lovely large 2 bedroom brick with family room, both in MID TWENTIES? Call. 25c
BILL GRICE 434-6333
UNITED BROKERS 2810 No. 48th

WAVERLY
NEW LISTING
3 bedroom brick, double garage,
3 bedroom split foyer, 1 stall garage.
4 bedroom split foyer, 2 stall garage.
3 bedroom home in Greenwood. 20
DUNLAP AGENCY
WAVERLY 786-2555
EVES 786-5170, 786-3477

SEE THIS ONE TODAY
3 bedroom brick ranch, a kitchen you'll adore, 2 baths, family room in basement. 1 block to Brownell School, fenced yard. Assumable 6¾% loan. Drapes & carpeting stay. 1530 No. 61. 466-2113. 29

Uni Place — 3 bedroom, big yard. 4221 Greenwood. 786-3288. $15,500. 27

We have to part with our newly-carpeted home complete with goldfish pond, the prettiest pine tree in town, fireplaces for winter, air-conditioning for summer, roses, strawberries, tulips, and large flocks of birds that depend on us for food. It has 3 bedrooms, 1½ baths, finished basement, dining room and lots of character. Drive by 3545 L, then call us at 477-9023 if you would like to come in. Mid twenties. 31

2 bedroom, garage, $19,500, 4200 Adams. 434-9034. 3

3 bedroom brick, attached garage, carpeting, finished basement, 2 baths, built-in stove & oven. Available now. Assumable loan. 2c
BIL-MAR, Inc. 477-8834 or 477-8833

620 Income and Investment Property

All occupied duplex in Prescott 2 Bedroom units. Possible carry back. 30c
Mr. Day United Realty 488-7707

Claude L. Pittman, 3011 N. 56 present this ad (with proper identification) at the Journal-Star Want Ad counter, 926 P Street before 5pm, January 26, 1972. We will give you 4 free tickets for the Nebraska International Sport, Vacation, and Travel Show 25

NEW LISTING
Three duplexes on corner of 29th and Apple. Completely new foundations within past 3 years with new furnaces and water heaters. Could be the investment package you're looking for. 25c
Dave Schmidt 475-6406
WESTERN REALTY CO.
3100 "O" Street 477-3744

925-31 So. 15th—2 duplexes. Contract possible. $32,000. 489-4422. 30

JUST LISTED
Newer 6 plex in a good close in area Shows 18% on investment.
Near new 2 bedroom duplex in good Southeast location. Shows 14% on investment.
Near new 14 plex in good close in area. Large tax advantage possible here. 1c
BOB ANDERSON (res) 423-6918
ANDERSON & HEIN CO.
435-2188

7312 DOUGLAS
½ square block 160 x 200, choice level lot, small house renting for $85 per month. Near Norwood School, $10,750. 25c
ALLEN REALTY 488-2347
"BUTCH" ROSS 489-2910

LAND VALUE
FOUR LOTS APPROXIMATE 188.5 x 142.—OLDER HOUSE PRESENTLY RENTED—GOOD LOW PRICED INVESTMENT. CALL BILL KREIN 489-6069 OR OFFICE 432-0343. 28c
FIRST REALTY

1845 F
Extra large deluxe 2 bedroom apt. in this 12-plex. Income $2,950 per mo. Priced at $237,500. Eves. 423-3288.
Nice older duplex at 926 & 928 C. 1 bedroom unit. Zoned Multiple D. Lot alone worth the asking price plus rental income. Priced at $10,500. Eves. 423-3288. 28c
NEBRASKA
Real Estate Corp. 475-5176

G-LOCAL BUSINESS
Two parcels, 4.4 Acres and 3.8 Acres, located at intersection of South 14th St., Old Cheney Rd., Highway 77. Within City limits and served by water and trunk sewer. Adjacent to Lincoln Indus. Park, Salt Valley View Add., Ruskin Place 270 apartment complex under const. 30c
WOODS BROS. & SWANSON
3737 So. 27 423-2373

625 Lots & Acreages

ACREAGE BUYERS
59 acres—within 5 miles of Lincoln—at farm land price — owner wants quick sale — a real investment opportunity. Fred Schoneweis 489-5632. 30c
TOWN & COUNTRY COMMERCIAL DEPT.
5615 'O" Street 489-9311

ACREAGES
1. Now is the time to buy your acreage site for spring building. WE have some excellent acreages south of Lincoln, 7 acres & up. Owner will sell these on contract.
2. We also have 50 acres with large pond, could be split very easily for 2 excellent building sites & share pond. Owner will sell on contract. 30c
Virgil Beckman 432-5337
Lincoln Securities Co.
609 Lincoln Benefit Life Bldg.
134 So. 13 REALTOR 432-7591

Bethany area—Remodeled 2 bedroom home, new basement, 1 acre, close to schools, shopping. Fruit trees, low taxes, 434-2993. 3

1st & "G" (west) $77 each lot. INDUSTRIAL lots $777. TRACTS 11c per square foot. 432-2772 or 434-4319 16

DUPLEX LOTS
Now is the time to invest in duplex lots in Salt Valley View as single family lots are sold out! Walking distance Lincoln Indus. Park, 5 minutes to downtown Lincoln, Union Pacific and Air Park Indus. complexes, Univ. of Nebraska. 30c
WOODS BROS. & SWANSON
3737 So. 27 423-2373

Duplex lot, 50x150 ft. convenient location, busline. 908 Plum. 489-4921. 25

ECHO HILLS—84th & A
Large, all modern homesites. 14c
EVANS CONSTRUCTION 434-0297

New 3 bedroom home on 5 acres. North on Hiway 77 to Raymond Rd. ½ mile east. 20
DUNLAP AGENCY
WAVERLY 786-2555
EVES. 786-5170, 786-3477

2 EXCELLENT ACREAGES
Acreage No. 1 — 28 miles southeast of Lincoln, 1 mile north, 1½ east of Douglas, Neb. All hard surface roads from Lincoln except for 1¼ mile of rock road. Ultra-modern home, all carpeted downstairs except for kitchen & bath. 2 story, 3 bedroom, nice yard fenced in. Full basement, nearly new central gas heat. All outbuildings are in excellent condition & are as follows: 2 stall garage, large shop (Ideal for part-time or full time mechanic) Concrete block cattle or horse shed, granary, machine shed, chicken house & misc. storage shed. Newly planted windbreak of Evergreen trees. This is one of the best acreages we have ever listed. Contract terms are available for contract buyer. Low interest rate.
ACREAGE NO. 2 — 8 miles southwest of Milford, Neb. on gravel road, beautiful view overlooking river valley. 2 story dwelling with 5 bedrooms, full finished basement, attached garage. Recently partially remodeled, very nice kitchen. Outbuildings include: Barn, cattle shed, corn crib & chicken house. Excellent arrangements for small livestock operation or for keeping horses. 31
Farmers & Merchants Agency
(OFFICE IN BANK)
MILFORD, NEB.
761-2611 AFTER HOURS 761-5781

625 Lots & Acreages

KNOLLS lots are priced for YOU, TOO. Ask for plat & price list. No obligation.

ECHO HILLS — Six lots make ideal church site. Buy for less and assume specials.

DEVELOPERS-BUILDERS — Don't pass up this opportunity—29 Plus acres on West South street on new paving—Close to new housing.

VERY SPECIAL LOCATION for your lot can't be discounted when you build your dream house. This lot deserves your consideration. 28c
FIRST REALTY
432-0343

Duplex lot, Southeast area. Various sizes. See John L. Hoppe, 434-6323. 21c

2 parcels unimproved acreage close Northwest Lincoln, one 14 acres at $750 acre, one 44 acres at $500 acre. Both on contract terms. 25c
BILL GRICE 434-6333
United Brokers 2810 North 48th

6 acres near Pawnee Lake, nice sight for your new home, $7,500, 489-3985. 1

10 acres, new well, no buildings. 7 miles from Lincoln on black top road. $12,500. Terms if desired. 434-8977. 25

Mobile Homes

630 Mobile Homes

ADAMS STREET MOBILE HOMES
If you like to be cozy & comfortable & eliminate high rent cost, see our used mobile homes. Can make arrangements for down payment with qualified credit. 23c
3220 Adams St. 466-6339

Assume loan — 14x52 furnished, air-conditioned, 2 bedrooms, 434-0726. 31

Al's Mobile Home Repair, complete trailer repair, add-a-room, door enclosures, skirting, heat tapes, etc. Quality work. Free estimates. 466-6339. 2

By owner—1970 12x60 mobile home for sale. 2 bedrooms, bath & ½, 434-5678. 3

By owner—55X10 New Moon, central air, carpet, $2700, 488-7893. 31

COUNTRYSIDE
LINCOLN'S MOST RESPECTED DEALER
Sells — Service — Buys — Rents mobile homes
117 "O" Lincoln 432-3272 20c

For Sale—Used 55x10 VanDyke, 2 bedrooms, furnished, air-conditioned & carpeted, see to appreciate. 432-5297. 30

For sale — 1969 8x26 Monitor camper trailer, self contained, air-conditioned, like new, 432-5297. 2

GATEWAY MOBILE HOMES
Weekdays 9-8, Sat. 9-6, Sun. 12-6
40TH & CORNHUSKER
434-0208 17c

Mobile Home Ranch
540 West "O" 435-3264
Open 9-9 Weekdays
9-6 Sat. & Sun. 12-6 31c

NEW 12x60 ON LOT
$75 PER MO.
BILL CARROLL HOME SALES
2701 NO 27 435-3291 13c

Shop in Heated Comfort
At
ADAMS STREET TRAIL SALES
3220 Adams
We have several new trailers we can make arrangements for your down payment, insurance & sales tax with qualified credit. Lots available. 25c

Mobile home, 10x50, 2 bedroom, partly furnished. $2500. 435-3635, 345 B. 31

'69 Liberty, 12x60, 2 bedrooms, 984-7366. 30

1967 Nashua mobile home, 12x50 on lot, air conditioner, 2 bedroom, storage shed, owned by interior designer, $3995, 434-0141. 1

2 bedroom home, set up rent-sell, near Lincoln. 483-1946. 31

4 month old Hillcrest mobile home 14 x 60. With central air, Completly furnished. 475-9126. 1

1970 Detroiter, must sell, 477-1862. 3

635 Mobile Homesites

Havelock—Close to bus & shopping. $30. 434-2460, 489-1785. 29

645 Real Estate Wanted

BUILDING LOTS
Wanted in all parts of the city. Preferably on paving, scattered sites or in blocks. Byron Reed Co., 5401 "O" Street, 489-9661 or Jack Hunter 488-5403. 26c

Property is really moving. We can sell yours FAST. Call, without obligation if you think of selling. (Since 1907). FELTON REAL ESTATE, 432-6631 6c

Selling your property is the most important thing we have to do. Give us your "go ahead" now. Ask those we've served. Earle BURNETT Co., Realtors, M.L.S. Anderson Bldg. 432-1077 or 489-5710. 31c

TRY US
YOU'LL LIKE US
Sales have been good, we need new listings. Won't you let us work for you? May we do a market value analysis on your home—there is no obligation. 29c
BALL REAL ESTATE CO.
3410 O Street 477-4442

Transportation

707 Auto Repairs/Parts

ACCEL DISTRIBUTORS
$39.95
all cars
SPEEDWAY MOTORS 1719 N 25c

Acetylene torch & tank, also assorted stock car parts, 435-2886. 29

All Firestone and Goodyear Tires at Wholesale Prices
Hendricksen Ent. 466-7670 eves. 2

BANDAG patented cold process retreading delivers twice the mileage of hot caps . . . plus lower cost per tire miles. 25c
AND WE GUARANEE IT
T. O. HAAS TIRE CO.
1040 West "O" 435-3211

Kathy Syring, 716 N. 16 present this ad (with proper identification) at the Journal-Star Want Ad counter, 926 P Street before 5pm, January 26, 1972. We will give you 4 free tickets for the Nebraska International Sport, Vacation, and Travel Show. 25

Chevy 4-56 positraction unit. Optional high performance 302 cam and lifters. Holly 780 dual inlet carburetor. 489-8618. 31

For Sale — VW gas heater. '63 Corvair. 489-5002. 1

Rebuilt starters, generators, alternators & repairs. 610 So. 20th. 477-4561. 6

Classified Display

discover the
Fun way to LIVE...
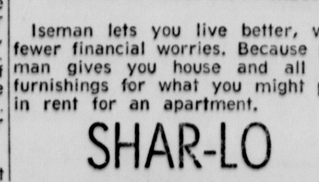
SHAR-LO 12-WIDES and 14-WIDES
Iseman lets you live better, with fewer financial worries. Because Iseman gives you house and all the furnishings for what you might pay in rent for an apartment.
SHAR-LO
As advertised in LIFE
ISEMAN Mobile Homes
A DIVISION OF U.S. INDUSTRIES, INC.
2500 CORNHUSKER
466-5072
Daily 9-8, Sun. 1-5 31c

707 Auto Repairs/Parts

Two G60-15 M-T Tires, mounted on 8½ in. Chevy chromes. $100. Two L60-15 Posi-trac. $100. 466-9657, eve. 1

USED AUTO PARTS
Engines, transmissions, rear axle assemblies, new radiators at record prices. Free 10 state parts locating service. 7c
LARRY'S AUTOMOTIVE, INC.
4945 North 56th 434-0693

63½ Ford hardtop, 289 engine, 3-speed, floor shift. '62 Mercury 4-door, 352 engine, cruise-o-matic. '63 Ford 4-door, 352 engine, cruise-o-matic. '62 Ford-body, good glass. '55 Chevy, 4-door, automatic, needs motor. '62 Chevy II motor, 230, 2-speed, automatic transmission. '54 Ford 2-ton, 4-speed with 2-speed axle, 292 V8 engine. Used tires and rims, other parts. 25
Huskerland Skelly, 27 & Cornhusker
466-9932 434-5153

2 Dayton G78-15 snow tires, mounted on Ford wheels, only 3,000 miles. $25 each, 434-4905. 26

4 Ansen Sprints, on Goodyear polyglass, fit Opel, 4,000 miles. 466-5253. 31

427-435 Chevy engine, complete, $300, 799-3656. 20

713 Classic/Specialty Autos

'58 Porsche Speedster, all new engine parts, new top & interior, 488-3016. 1

'53 Ford panel, 260, V8, cruise-o-matic transmission. 25
Huskerland Skelly, 27 & Cornhusker
466-9932 434-5153

1930 Model A coupe. 1930 sedan, parts car. $800 firm. 434-4543. 28

719 Import Autos

1970 Volkswagen, 7 passenger station wagon, 466-0203. 29

ALL NEW
The Nation's No. 2 Import
TOYOTA
NOW IN STOCK 13c
Mid City Toyota 1200 Que

For sale—1972 Corvette, with 454 turbo, like new, be seen after 4 weekdays & all day Sun. 432-8786. 25

VOLKSWAGENS
1968 Beetle 4-speed $1195
1969 automatic $1295
MID-CITY TOYOTA
1200 Que St. 27c

1971 DATSUN 240Z
Gold, automatic, 18,000 miles. Best offer over $3600. Call 434-0848 after 5pm. 28

'70 Corvette coupe, 350, turbo, air, power steering-brakes and windows. 477-8159. 29

1970 VW Bug, runs & drives perfect. Eagle, 112-984-7155. 1

1969 Volkswagen fastback, excellent condition, must sell, best offer. 488-4423. 28

1969 Opel Station Wagon, bucket seats, 4-speed, radio and heater. $1495. Will trade. Low payments. Your car the down payment. DEAN'S FORD. 475-1071. 14th & M. 1c

'69 Volkswagen bug, clean, near new tires, choice of two. . . $1395. 31c
DELP AUTO SALES
23rd & R 432-3219

1968 VW, good condition. Clean. 489-7411. 3

1968 Opel Kadett Rally, Buckets, 4-speed, radio and heater. $995. Will trade. Low payments. Your car the down payment. DEAN'S FORD. 475-1071. 14th & M. 1c

1968 VW sedan, excellent in every way, radio. 423-6130. 25

'68 VW bug, sunroof, good condition. After 3:30pm. 475-4861. 31

1967 VW Fastback. 4-speed. $1195. Will trade. Low payments. Your car the down payment. DEAN'S FORD. 475-1071. 14th & M. 1c

1967 VW Bug, 4-speed, radio. $995. Will trade. Low payments. Your car the down payment. DEAN'S FORD. 475-1071. 14th & M. 1c

'66 Volkswagen Beatle, excellent condition, 130cc, 488-7685. 28

1966 Volkswagen fastback; 1965 Volkswagen Karmen Ghia, Volkswagen Service & Repairing. Hofker Auto Specialists, 3719 Touzalin. 466-5943. 25

'66 Volkswagen squareback, good rubber, nice, 489-4422. 29

1965 VW Bug, 4-speed, radio. $795. Will trade. Low payments. Your car the down payment. DEAN'S FORD. 475-1071. 14th & M. 1c

1961 Bug-eyed Sprite. Call 488-2507. 8am-6pm. 3

'60 VW, good condition. $350. Call 489-3468. 31

725 Recreational Vehicles

Dodge 4-door crew cab, V8, 4-speed, topper, good condition. 434-1052. 3

SPORTLAND
DISCOUNT SPECIALS
3505 No. 48, 434-8268, open til 8:00
Mag wheels—foreign & Amer. cars. EMPI parts, catalogs 40% off.
Bosch plugs & points for everything.
Kits & parts for 23 T's, sport cars, VW's, minibikes, go carts, mini dune buggies, dune cycles, mini Bulldozers and snowmobiles.
Sailboats-Canoes-Outboards-Kayaks
25 hp 2 cycle Engines $150.
Fiberglass Boat, car repair.
Homelite chain saw sales & service.
Bean bag chairs now $19.95.
Buy—Sell—Trade—Consignments 3

730 Motorcycles & MiniBikes

BSA 250cc excellent condition. 1,500 miles $450. 475-6197 after 5pm. 3

GOOD GUY DEALS
Now is the time to save as much as $250 on some models. 10c
HONDA-TRIUMPH-KAWASAKI
JERRYCO MOTORS
2100 N St. 432-3364

LOWER PRICES
New Honda motorcycles—Ski-doo snowmobiles. Honda portable light plants. We buy used motorcycles. Raskey Motor Co. Brainard, Nebraska, 545-3431. 17

WANTED: 300 to 500 cc motorcycle. Call 797-2681. A

Wanted right side engine case for '68 Triumph, 500 cc, 475-4838. 31

'71 Kawasaki 500, $800 or trade for van, 489-2847. 3

1970 SL — 350 Honda, $550. Call 466-5740. 25

'69 250 BSA, $375 — best offer. Room 1319, 475-1041, 432-6815. 31

1968 Honda, 450, good condition, $550 or best offer, 489-7342. 30

1959 Cushman Eagle $200. 488-0316. 10

74 Indian motorcycle, 849 So. 11, 435-5684 after 5:30. 26

735 Trucks & Trailers

Jeep pickup, 4-wheel drive, excellent condition. 432-7813 weekdays 5-6 weekends til noon. 2

TRUCKS
1969 GMC Astro 36 inch sleeper, sliding 5th, 318 Detroit, 13 speed Roadranger, near new rubber, extra clean and ready to go.
1969 FORD C-750, 5 speed, 2 speed, custom cab, radio, power steering, complete with box and hoist.
1968 Ford C-600, 4 speed, 2 speed, custom cab, radio, power steering, complete with box and hoist.
1965 CHEVROLET C-60 dump and hoist, DON'T MISS THIS ONE.
1966 CHEVROLET C-60 complete with van body, ready to go.
1970 FORD Ranger, V8, automatic transmission, power steering, power brakes.
1970 CHEVROLET ¾ ton camper custom cab, V8, automatic transmission, power steering, air conditioning.
1958 CHEVROLET 6 cylinder, 4 speed, complete with stocks and grain rack.
1958 INTERNATIONAL with 14 ft. van body.
DEAN'S FORD TRUCK LOT
1835 West "O" 477-5429 27c

FARM TRUCKS FOR SALE
'70 Chevy 2 ton, 350 motor, 5-speed, 2-speed rear end, will take 16 ft box $2,975.
'69 Chevy, 2½ ton, 366 motor, 5-speed, 2-speed, power steering, 10-00-20 tires, air brakes, has some body damage $2,150.
'68 Chevy 2 ton, 292, 6 cylinder motor, 4-speed, 900-20 tires, needs valve job $1,650.
'68 International 1,600 Load Star, will take 16 ft. box, 345 motor, 4-speed 2-speed power steering, $2,295.
'68 Dodge ¾ ton, 4-wheel drive V8, 4-speed, $1,850.
'65 Ford half ton V8, 4-speed, 4-wheel drive $1,050.
'57 International ¾ ton, 4-wheel drive, $350.
WILLIES TRUCK SALES
5440 NO. 70TH LINCOLN
466-2720 25

Tractor Rental Frame & Axle
Body & Painting
Steaming & Washing
Springs-Radiator Towing-Motor
All Types of Repairs
KAAR SERVICE
432-5593 24 hours 1821 N 13

BUMPER STICKER
ROAD HOGS ARE SLAUGHTERED EVERY DAY
© 1972 McNaught Synd.

735 Trucks & Trailers

For sale, 1955 Ford pickup with '57 V8 Ford engine, new paint job, real good condition. Self made camper. Best offer. 489-7538, 2951 Cable. 29

USED TRUCKS
All sold with written warranty and guaranteed service work. 25c
DuTeau Chevrolet Co.

'71 Toyota pickup, insulated, carpeted camper, extras. Excellent condition, 5,000 miles. Warranty. 434-4165, 434-6601. 28

1971 Chevy Blazer, olive green with white top, 13,000 miles, 488-8319. 30

1971 Ford ½ ton pickup, custom cab, 302 V8, automatic, overloads, long wide box, 14,600 miles, like new, 489-2518. 31

1971 Ford F100 camper shell, 3-speed 302 V8, $2995, 2945 O St. after 4pm Mon.-Fri. 26

1969 Ford F100, 4 wheel drive.
1971 GMC ½ ton, loaded, was a demonstrator.
1968 GMC ½ ton, 396, V8, automatic, power steering, extra clean.
1971 F250 Custom Sport, 360, V8, 4-speed.
1969 Mustang Fastback, like new.
1970 Maverick, 2-door, loaded.
1970 Ford, 4-door, air, power, V8. 25c
CORNHUSKER GMC TRUCK CO.
3450 Cornhusker Hiway 434-8225

1969 Ford Ranger—Deluxe cab, long box—power steering, power brakes—heavy spring—one owner. $2095. Will sell as package with Ozark camper. 797-2511. 31

1969 Chevy pickup, choice of 3. Drewel's 3731 No. 68th. 30

'68 Dodge ½ ton, automatic, air, 41,000 miles. Deluxe cab high camper. Very clean. Best offer. 489-4424. 29

1967 Jeep pickup, 327 V8, 28,000 miles, extras, 466-1350, 2221 No. 54. 3

1967 Chevy pickup with one year old Texson camper, both like new. Sell together or separate. 466-3074 after 5pm & weekends. 3

1967 Ford pickup, F100, 4-speed, V8 engine 350, large box, new tires, 57,000 miles, $1550. 488-6214. 28

1964 Willy's Jeep Van, best offer. 466-7505. 29

1964 International 1200 Step Van. Rebuilt motor, good body & mechanical condition. Would make ideal camper, $950; 1963 Ford pickup, V8, 4-speed, ¾ ton, new tires, good condition, complete with glass rack. See at Conover APCO 63rd & Havelock Ave. 434-3148. 31

1962 Ford ½ ton pickup, 6 cylinder, 4-speed, good condition. 489-9197. 27

'59 Ford ½-ton, 6 cylinder, 4-speed, sharp. 488-7314, 5615 L. 30

1956 R-190 TRACTOR & 28 ft. flat bed, pretty fair, $660. 466-4084. 1c

'56 ½ ton, good shape, '54 Ford Chevy powered, fair, 423-1816. 29

'55 Chevy ½-ton, "6", 3-speed, $285. 799-3656. 20

54 Dia. T diesel, 34' grain trailer.
Huskerland Skelly, 27 & Cornhusker
466-9932 434-5153 25

'53 Jeep with Meyers snow blade, full cab, working lights, C.B. radio. 25
Huskerland Skelly, 27 & Cornhusker
466-9932 434-5153

1951 Jeep pickup, 4-wheel drive, '61 Chevy 293 einging, 477-2922. 28

'51 Chevy ½ ton, late model V8, automatic, frame and suspension, bucket seats, console, toneau cover, wheels, stagger blocks, $750. 435-5642, 799-3656. 5

'48 Jeep, new top, new tires motor good, $700. 488-0211. 3

'48 Ford ½ ton pickup. 1951 Ford, 2 ton, needs motor. Make offer. 432-1803. 3

1948 Ford pickup, Dodge V-8, 4-barrel, automatic, new battery, call 432-5937 between 6 & 8pm. 28

4-wheel drive Jeep pickup, $400, with stock rack $415. 488-3838. 30

740 Autos for Sale

AS IS SPECIALS
1967 Thunderbird Landau loaded. $1000
1966 Olds 88, loaded $600
1966 Buick Skylark hardtop $600
1965 Comet Cyclone $450
1960 Mercury 4-door $100
MID-CITY TOYOTA
1200 QUE St 27c

By the day-week-month-year
DeBROWN LEASING INC.
1645 "N" 477-7253 25c

Buying a car? Selling one?
See only a few of the outstanding
PARRISH MOTORS
4820 Wilshire Blvd. 466-7901 25c

ATTENTION BEST CASH $$$
For clean, late model car, 475-7661. 1c
MID CITY TOYOTA 1200 Que

BURT'S AUTO SALES
3300 Cornhusker Hwy. 25c

Cash for late model Pickups and cars
Miracle Mile Motors
18th & O 475-1008 25c

Credit problems? But need a car, see us. DELP AUTO SALES, 23rd & R. 432-3219. 16c

Cash for your car or trade down to an older unit. Always 20 vans & pickups in stock. 25c
Charley's Auto City
2301 Cornhusker Hiway 435-4776

EXCELLENT BUY
1971 Mercury Monterey station wagon, listed new $5,286.50. Will sell for $3,350. Call Beatrice 228-3289. 29

HICKMAN MOTOR CO.
Sales & Service 992-2025 6c

Drewel's Used Cars
Clean cars & trucks
3731 No. 68th. 19

FICKEN & GREBE FORD SALES
Ashland, Neb.
New Ford Cars & Trucks
Open Mon.-Thurs. til 8
Marvin Ficken & Ron Grebe 7c

For sale — 1966 Pontiac GTO, best offer, 826-2052 Crete. 27

For sale, 1968 GTO, 400 4-speed, light green, black vinyl top. $1395. Will accept trade. See at Conover APCO 63rd & Havelock Ave 434-3148. 31

FORD-MERCURY-CONTINENTAL AND CONTINENTAL MARK III
BROEKEMEIER'S FORD
Hiway No. 15 South
SEWARD, NEB. 25c

Hank's Body Shop in Havelock, open Sat. Spray vinyl tops, auto painting. 3900 Touzalin, 434-5172. 4

michael's auto
Late Model Cars-Most Makes
3340 Cornhusker 466-5191 6c

SALE OF REPOSSESSIONS
1969 Dodge Polara, serial No. BL43G9R2864.
1970 Dodge Charter, RT, 440, automatic, air, stereo, all power, serial No. 167366.
1970 Buick Riviera, all power, minor body damage, serial no. 913064.
1966 Buick Skylark GS, serial No. 16974082.
Will sell to highest bidder. 471-1505, 8-5pm. 477-7066 after 6pm eves. & weekends 26

See to believe. 1970 Pontiac Grand Prix, all power & extras. Driven 5,000. 5 yr. 50,000 warranty. 1 owner. 435-4589. 3

Sharp 1968 Mustang, GT, 302, 4-speed, air, steering, 799-3209 after 6pm. 28

Student needs to sell '65 Opel Kadett. 432-5214. 27

Volkswagen Camper for sale. 423-6446. After 6pm. 3

We will pay you top dollars for your clean used car. 25c
OVERTON AUTO SALES
102 No. 48th Open Sun. 434-5969

WE BUY ALL MAKES OF USED CARS
DeBROWN AUTO SALES
17 & "N" 432-1023 25c

Yellow 1968 AMX, excellent condition. Evenings. 799-2711. 30

'71 Volkswagen Super Beetle, 13,000 miles, warranty included. 435-3163. 29

1971 Camaro, list new $4250, now $2800. 434-7791. 5620 Madison. 29

1971 Capri, perfect condition. $1800, 2419 Lynn, 432-4581. 27

'71 Olds Cutlass S, hardtop, V8, automatic, power, air. $3100. 432-2045. 3

'71 Plymouth Fury III 2-door coupe, V8, air, power steering, automatic, vinyl roof. $3195. Will trade — Low payments—Your car the down payment—DEAN'S FORD. 475-1071. 14th & M. 1c

'71 Olds Cutlass S, power steering, air, disc brakes, AM-FM stereo, factory tape deck, rally wheels, list $500 new, sell for $3800. Call 489-2827. 31

740 Autos for Sale

1971 Ford Pinto, 2000 cc, 4-speed, deluxe interior, vinyl roof, etc. $1995. Will trade. Low payments. Your car the down payment. DEAN'S FORD. 475-1071. 14th & M. 1c

1971 Maverick, automatic, air, power, with warranty, 434-8042. 30

'71 Mustang Fastback, V8, automatic, power steering, radio, and heater, low miles on new rubber. $2995. Will trade—Low payments—Your car the down payment—DEAN'S FORD, 475-1071. 14th & M. 1c

'71 Galaxie, 4-door, full power, air, $2650. 435-5642, 799-3656. 4

1971 Mustang sport coupe, 3-speed, many goodies, excellent condition. 432-1093. 30

1971 Nova SS, 4-speed, tach, gauges, bucktes, disc brakes, power steering, 477-9405. 25

1971 Mercury Marquis Brougham, 4-door, loaded with equipment, see this one and save $$$. Will trade — Low payments—Your car the down payment—DEAN'S FORD. 475-1071. 14th & M. 1c

1971 Maverick, automatic, clean, like new, must sell, $2300 or best offer, 475-4328 or 796-2529 or can be seen at 1601 C St. 30

1970 Impala, 4-door hardtop, factory air, automatic, power steering. Nice. First takes, $2150. A & D Auto Sales, 122 So. 19. 2c

1970 Ford Galaxie 2-door and 4-door, V8, automatic, air, power steering. $2595. DEAN'S FORD TRUCK LOT. 477-5429. 1735 West "O". 1c

'70 Duster, 340 4-speed, 466-5587. 3

1970 Pontiac LeMans, 2-door hardtop, air- power, automatic, like new. 466-6660, 434-4270. 31

1970 Mustang, power steering, air conditioning, 15,000 miles, 434-1812. 31

1970 Maverick, 6 stick, ready to go. $1395 Drewel's 3731 No. 68th. 30

1970 Plymouth Fury 4-door, V8, automatic, air, power steering. $1995. DEAN'S FORD TRUCK LOT. 477-5429. 1735 West "O". 1c

'70 Plymouth Barracuda, V8, air conditioning, power steering, power brakes, automatic transmission, a loaded cream puff $2895. Will trade—Low payments—Your car the down payment. DEAN'S FORD. 475-1071. 14th & M. 1c

1970 Maverick 2-door, Big 6, automatic, power steering, radio and heater, vinyl roof, new tires. $1995. Will trade. Low payments. Your car the down payment. DEAN'S FORD. 475-1071. 14th & M. 1c

1969 Buick LaSabre, 4-door hardtop, many extras. Excellent. 489-2117. 30

1969 GTO, gold, black vinyl top, tape, seats, 489-2431. 28

1969 Olds 442, air conditioning, excellent condition, after 3:30 pm. 435-2240. 28

'69 Olds 442, automatic, power, air, stereo, vinyl top, new tires, 36,000 miles. $2300. 6410 Huntington, 434-4803. 31

1969 Chevy Impala custom coupe, V8 automatic, air, power. 488-3723. 1

1969 Buick Riviera in excellent condition. Call after 6pm 432-9481. 3

1969 Continental Mark III, full power, leather interior, perfect. 466-2091. 31

'69 Olds Custom Delta 88, 4-door, air conditioning, power steering, 64,086 miles, cool green, real clean, one owner. Only $1795. 31c
REDIGER CHEVROLET CO.
Milford, Neb. 761-4411

'69 Caprice, extra clean, $1995.
'71 Pinto, big 4, automatic, $1825.
'59 ElCamino, good body, $400.
'69 Corvette, light damage, $1250.
'68 Camaro, big engine, 4-speed, $1425.
AUTOMOTION INC.
467-2521 4621 Hartley 25

'68 442. Extras. Mint condition. Must sell. 466-6728 after 6pm. 27

1969 LTD Squire Wagon air, power steering, automatic, new tires, nice. $2595. Will trade. Low payments. Your car the down payment. DEAN'S FORD. 475-1071. 14th & M. 1c

1969 Mercury Montclair 4-door, V8, air, automatic, power steering, radio and heater, one owner. $495. DEAN'S FORD TRUCK LOT. 477-5429. 1735 West "O". 1c

'69 Camaro Super Sport, 4-speed, excellent condition, must sell. 475-1993. 2

'69 Dodge Coronet 2-door, V8, power steering, automatic transmission, vinyl roof, buckets, radial tires. $1895. Will trade—Low payments—Your car the down payment. DEAN'S FORD. 475-1071. 14th & M. 1c

1969 El Camino, automatic, V-8, 350, power steering, $1650, 432-8343 eves. 25

1969 Datsun station wagon, reasonable. 438-6861. 30

'68 GTO "400", 4-barrel, 4-speed, hurst, good tires, power steering, vinyl roof. $1600. 489-1947. 9

'68 Cutlass, automatic, power steering, air conditioned, 488-7056. 28

'68 Falcon sport coupe, automatic, V8, low mileage, new tires, top condition. 799-2627. 25

1968 Mercury Monterey 4-door, V8, automatic, power steering, air, near new tires, vinyl roof. $1495. Will trade. Low payments. Your car the down payment. DEAN'S FORD. 475-1071. 14th & M. 1c

1968 Chevrolet Impala Wagon, V8, air, automatic, power steering, radio and heater. $1695. Will trade. Low payments. Your car the down payment. DEAN'S FORD. 475-1071. 14th & M. 1c

'68 Buick LeSabre, 4-door, air conditioning, power steering, real nice, you should see and drive. Only $1550. 25c
REDIGER CHEVROLET CO.
Milford, Neb. 761-4411

1968 Plymouth Road Runner, V8, automatic, power steering, radio and heater, $1295. Will trade. Low payments. Your car the down payment. DEAN'S FORD. 475-1071. 14th & M. 1c

Classified Display

michael's
'67 TOYOTA
Corolla 4 door sedan, far above average, must be seen!
$995
auto sales
3340 Cornhusker
466-5191 25c

Classified Display

michael's
'66 PONTIAC
GTO, 400 V-8, 4 speed transmission, chrome wheels, silver with black vinyl roof.
$1399
auto sales
3340 Cornhusker
466-5191 25c

Classified Display

michael's
'70 CADILLAC
4 door hardtop, power steering, power brakes, factory air, cruise control, power windows & seat, AM/FM stereo radio vinyl roof, 1 owner, balance of warranty.
$4595
auto sales
3340 Cornhusker
466-5191 25c

740 Autos for Sale

1968 Ford Galaxie 4-door, V8, radio and heater, white sidewalls, tinted glass, one owner and sharp. $999. DEAN'S FORD TRUCK LOT. 477-5429. 1735 West "O". 1c

1968 Pontiac Firebird, V8, automatic, power steering, radio and heater. $1495. DEAN'S FORD TRUCK LOT. 477-5429. 1735 West "O". 1c

1968 Plymouth Fury III, air, low price $950. Drewel's 3731 No. 68th. 30

1967 Mercury Cougar, green, vinyl roof, 390, V8, automatic transmission in console, power steering, AM-FM. Call 794-5597. 29

1967 Ford Custom, 428, automatic, 2-door, needs work, best offer over $625, 475-0096. 23

'67 Barracuda, fully equipped, one owner. 435-3481. 29

1967 Mustang, 289, automatic, motor recently rebuilt. $1350. Mag wheels optional. 423-3268. 30

1967 Mustang convertible, V-8, automatic, good condition, $995. 435-7798 before 4pm. 30

1967 Chevy Caprice, 9 passenger wagon, 51,000 miles. 488-0198. 30

1967 Camaro SS, 350 4-speed, leaving for service, Ron 475-9665. 31

'67 Chevrolet Caprice, 4-door, power steering and brakes, air conditioning, tape player, tilt steering wheel, electric seats, light blue with white vinyl roof, 81,881 miles, clean, real good mechanically, one owner. Only $1395. 25c
REDIGER CHEVROLET CO.
Milford, Neb. 761-4411

1967 Burgandy Firebird, small V-8, 4-speed, steering, 38,000 miles, 435-6002. 31

'66 GTO, 2-door hardtop, 4-speed, excellent condition, 489-6216. 25

1966 Caprice, 396, V-8, automatic, air, power steering, brakes, 488-7550. 30

1966 Dodge Polara, 4-door, power steering, brakes air, new snows, 488-7550, 432-8804. 30

'66 Chevelle SS, 396, 325 hp, automatic, full power, air conditioning. $1,000. Call after 5pm 466-7448. 27

1966 Plymouth V8, excellent condition, 1 owner, low mileage, 434-7584. 3

'66 Plymouth, must sell, 383, automatic, power steering. 489-4360. 1

'66 Tempest, 2-door. New Chevy 283 crankshaft with bearings. Stereo tape deck. 2—327 4 barrel intake manifolds 4 Chevy or Pontiac chrome rims. 432-1903 between 6-10pm. 27

1966 Fairlane 2-door,V8, stick, radio and heater. $995. DEAN'S FORD TRUCK LOT. 477-5429. 1735 West "O". 1c

'66 Ford County Sedan wagon, 390 automatic, power steering, nice clean car. 489-5330. 30

'66 Corvair, good condition, $400 or best offer, call 475-6845 after 5:30pm. 30

1966 Chevrolet Chevelle 2-door, V8, automatic, power steering, radio, and heater, radial tires. $995. Will trade—Low payments—Your car the down payment—DEAN'S FORD. 475-1071. 14th & M. 1c

1966 Corvair, 4-speed, good condition. Norman's DX 40th & A. 28

1966 Dodge Sportsman Van, extra nice $1250. Drewel's 3731 No. 68th. 30

1966 Mustang, 6 cylinder, 3-speed, 489-6445. 2

1966 Plymouth V8, excellent condition, 1 owner, low mileage, 434-6584. 3

1966 Dodge Polara, V8, automatic, power steering, air, radio and heater, clean at $995. Will trade. Low payments. Your car the down payment. DEAN'S FORD. 475-1071. 14th & M. 1c

'66 Pontiac Catalina, 2-door hardtop, full power, air-conditioned, $550. 488-5216 or 435-2165. 1

1965 T-Bird Landau, two tone hardtop $900. 489-2198. 27

Classified Display

michael's
'65 OLDS
442 2 door hardtop, automatic transmission radio.
$895
auto sales
3340 Cornhusker
466-5191 25c

Classified Display

740 Autos for Sale

1965 MERCURY
Immaculate, Parklane, 4-door hardtop, power steering, power brakes, air conditioning, AM & FM radio, 4 new B. F. Goodrich Radial tires. Must see to appreciate. 435-8856. 28

1965 Olds Cutlass factory air, power steering, power brakes, 475-9934. 1

1965 Ford Galaxie 4-door, V8, air, power steering, automatic. $995. Will trade. Low payments. Your car the down payment. DEAN'S FORD. 475-1071. 14th & M. 1c

1965 Buick LeSabre 4-door, 3-speed stick, 7 wheel tires, motor perfect, body & interior nice. Call Rex 434-7018. 28

1965 Ford Mustang, V8, stick, air, radio and heater. $795. Will trade. Low payments. Your car the down payment. DEAN'S FORD. 475-1071. 14th & M. 1c

1965 F85 station wagon, factory air, full power, automatic, 489-9288. 1

1965 Ford Country Sedan, automatic, V8, air, power steering, radio and heater. $695. DEAN'S FORD TRUCK LOT. 477-5429. 1735 West "O". 1c

'64 Ford XL 2-door hardtop, clean. $595. 432-7884 after 4:30pm. 27

1964 Pontiac Bonneville, 2-door hardtop, air, power, 435-7221. 29

1964 Olds F85 wagon, power sterring brakes, factory air, excellent condition. 489-2491. 1

1963 Corvair Spider, loaded, excellent condition. $350. 3927 W. 30

'63 Mercury, 4-door, automatic, V8, air 489-5772. 3

'63 Mercury, 6 cylinder, runs good, offer. 477-1812, 2735 So. 11. 30
fer. 477-1812, 2735 So. 11. 30

'63 Corvair, clean good condition. $275. 434-1067 after 5:30pm or 477-6991 days. 27

'63 Dodge 6, automatic, power steering, good condition. 423-3698, eves., weekends. 31

'63 Chrysler, automatic, good condition, call 432-6907 eves, weekends. 2

'63 Ford Galaxie, power steering, brakes, air, cruise-o-matic, clean. 434-5334. 3

'62 Chev 11, 4 cylinder, automatic, snow studs. $75. 5000 Oldham, 439-4249 3

Classified Display

NOVO LEASING
now at Municipal Airport! For information about all types of rentals call—
489-6222 28c

Classified Display

BIG MARK-DOWNS MISLE
NEW 1972 NOVA 2-DOOR COUPE
MARKED DOWN TO
$2399
with V8, white belted tires, pushbutton radio.
MISLE 50th & O 488-2327 Terms Available. 25c

740 Autos for Sale

1962 Chevy Impala convertible, good buy, 2226 Smith. 30

1962 Ford Falcon, runs good, new short block engine & brakes, call 423-8766. 28

'62 Ford Galaxie, power steering, radio. Excellent condition. 488-3412. 1

'62 Blue Chev Bel Air wagon, automatic, low mileage. 477-4652, 1826 D. 31

1962 Olds—Motor, transmission excellent. $125—needs some work—can't miss for this money. 477-4780. 29

1962 Chevy Impala 4-door hardtop, power, radio. 763-3093. 31

'61 Galaxie, $110-best offer. 849 So. 11, 435-5684 after 5:30. 2

'61 Chevy, "6," stick, 438-5560 after 5pm. 1

'60 Pontiac Bonneville, good running condition. 432-0837. 25

'56 Pontiac hearse, $250, good condition. 432-2341. 1

Classified Display

michael's
'69 PONTIAC
Bonneville 4 door hardtop, power steering & brakes, factory air, tilt wheel, vinyl roof, AM/FM stereo radio.
$2595
auto sales
3340 Cornhusker
466-5191 25c

Classified Display

MISLE
1970 MODELS
1970 Chevrolet
Bel Air 4 door sedan, with 350 V8 engine, turbo hydra-matic transmission, power steering, factory air conditioning, tinted glass, pushbutton radio white wall tires, for $1975
1970 Ford
Fairlane 500 2 door hardtop, sport coupe, 302 V8 engine, automatic transmission, factory air conditioning, power steering, tinted glass, white wall tires, radio full wheel discs, this car has a vinyl roof. A like new automobile for $2375
1970 Oldsmobile
Cutlass Supreme Sport Coupe, Rally 350 Model, with automatic transmission, power steering and brakes, factory air conditioning, radio with rear seat speaker, mag wheels bucket seats and console, a real beauty for $2850
1970 Chevelle
Malibu Sport Coupe with bucket seats and console, V8 engine, automatic transmission, power steering, pushbutton radio, white wall tires, for $2395
1970 Ford
Galaxie 500 Sport Coupe, fastback model with V8 engine, automatic transmission, power steering factory air conditioning, tinted glass, white wall tires, radio, all vinyl interior, for $2450
1970 Ford
Galaxie 500 Sport 4 door hardtop, with V8 engine, automatic transmission, power steering factory air conditioning, tinted glass, pushbutton radio, white wall tires, wheel discs, a real fine car all the way through for $2485
1970 Chevrolet
Caprice Custom Coupe, with 400 V8 engine, turbo hydra-matic transmission, power steering and brakes factory air conditioning, Cruise Control, radio with rear seat speaker, vinyl roof, an excellent car all the way through for $2695
1970 Chevrolet
Impala 4 door sedan, V8 engine, 350 HP, turbo hydra-matic transmission, power steering, factory air conditioning, all vinyl interior radio, remote control mirror, for $2390
1970 Ford
Galaxie 500 Sport Coupe, with V8 engine, automatic transmission, power steering, white wall tires, factory air conditionin, radio wheel discs, for $2375
1970 Chevrolet
Impala 4 door sedan, 350 V8 engine, automatic transmission, factory air conditioning, tinted glass, vinyl interior, radio, for $2350
1970 Dodge
Dart winger port Coupe, V8 engine, automatic transmission, factory air conditioning, power stereing, all vinyl interior, vinyl roof, white wall tires, pushbutton radio, $2195
TERMS TO SUIT YOUR NEEDS
MISLE
CHEVROLET
50th & O
Open 9-9 Mon.-Thurs.
9-6 Fri.-Sat. 26c

740 Autos for Sale

1955 Ford, V8, stick, winterized, dependable, inspected, 488-7979 after 5. 3

'52 Buick, excellent body, radio, runs good, automatic transmission 477-7389. 30

'57 Chevy 2-door, 327, 4-speed, tape, $500 or best offer, 489-3210. 25

'36 Plymouth — Good body, Chevy powered. Weekdays after 6pm. 432-8061. 30

'51 Chevy ½ ton, late model, V8, automatic, frame and suspension, bucket seats, console, toneau cover, wheels, stagger blocks, $750. 435-5642, 799-3656. 4

'40 Chevy coupe, '48 engine, '54 rearend, new clutch, transmission, 12 volt system, new heater & radio, electric wiper, inspected, $200, 488-2944 or 466-0250. 3

Classified Display

GOODWILL USED CARS
1969 EL CAMINO
Red with white vinyl roof and black interior, power steering, power brakes, factory air conditioning, automatic transmission, tilt steering wheel.
ONLY $2495
1970 GRAND PRIX
Black with a black vinyl roof and black interior, power steering, power brakes, factory air conditioning power windows and seats, tilt steering wheel, cruise control, rear window defogger, power door locks, AM/FM stereo. 3 others to choose from.
ONLY $3895
1969 FORD
LTD 2-door hardtop, slate gray with a white vinyl roof and matching interior, power steering, power brakes, factory air conditioning 6 way seat, AM/FM stereo radio.
ONLY $2595
1971 DODGE
Charger orange with a black vinyl roof, power steering, power brakes, factory air conditioning, automatic transmission, AM/FM stereo radio, sport wheels.
ONLY $3195
1969 IMPERIAL
LeBaron 4-door hardtop, power steering, power brakes, factory air conditioning, power windows, and seats, tilt and telescopic steering wheel, cruise control, Saraha beige with a dark brown vinyl roof and matching interior.
ONLY $3395
1968 OLDSMOBILE
Cutlass 4-door sedan, white with green interior power steering, power brakes, factory air conditioning, automatic transmission, regular gas, V8 engine.
ONLY $1895
1970 OLDSMOBILE
442 Holiday coupe, 4 speed transmission, power steering, power disc brakes, rally wheels.
ONLY $2595
1970 DODGE
Dart Swinger, black with a white vinyl roof and black interior power steering, power brakes, factory air conditioning, automatic transmission, small V8 engine.
ONLY $1995
1971 PLYMOUTH
Sebring +2, 2-door hardtop, 383 V8 engine, blue with matching vinyl bucket seats, radio, disc brakes.
ONLY $2795
1968 PONTIAC
GTO convertible red with white top and red interior, power steering, power brakes, 4 speed transmission, rally wheels.
ONLY $1895
1970 CADILLAC
Fleetwood Brougham dark green with dark green vinyl roof, gold brocade interior, power brakes, power steering, factory air conditioning, AM/FM stereo radio, 60/40 power seats, cruise control, tilt and telescopic steering wheel, power door locks.
ONLY $5395
1970 PONTIAC
Catalina station wagon, 6 passenger, power steering, power brakes, factory air conditioning, automatic transmission, luggage rack, tilt steering wheel, gold with a matching vinyl interior.
SPECIAL $3195
1971 PONTIAC
LeMans 2-door hardtop, power steering, regular gas V-8, automatic transmission, power brakes, factory air conditioning, vinyl interior, radio.
ONLY $2995 25c
Vanice
70th & O
434-0621

DeBROWN DeBROWN DeBROWN DeBROWN

HUGE DISCOUNTS

'71 Ford Maverick 2-door coupe Automatic transmission Like new, 6,000 miles $2050	'70 Plymouth Fury II 4-door sedan Automatic transmission Power steering Air conditioning $2095	'69 Mercury Colony Park wagon Automatic transmission Power steering, Air conditioning $2695	'66 Dodge Coronet 440 wagon Automatic transmission Power steering, Air conditioning $995
'70 Chrysler Newport 4-door sedan Automatic transmission Power steering, Air Conditioning $2895	'70 Dodge Dart GT 2-door hardtop Automatic transmission Power steering, Air conditioning $2550	'68 Dodge Polara 4-door hardtop Automatic transmission Power steering, Air conditioning $1695	'66 Chrysler Newport 4-door sedan Automatic transmission Power steering, air conditioning $995
'70 Dodge Polara 4-door sedan Automatic transmisison Power steering, Air Conditioning $2395	'69 Volkswagen Fastback 4 speed Bright red $1350	'67 Dodge Monaco 4-door sedan Automatic transmission Power steering $1050	'63 Dodge 440, 4-door sedan Automatic transmission Power steering $550
'70 Plymouth Fury III 2-door hardtop Automatic transmission Power steering, Air conditioning $2395	'69 Volkswagen 2-door sedan Air conditioning 4 speed $1450	'66 Dodge Monaco 4-door hardtop Automatic transmission Power steering, Air conditioning $895	'61 Chevrolet Bel Air 4-door sedan Automatic transmission Air conditioning $250

☆ ☆ ☆ COMPLETE BANK FINANCING ☆ ☆ ☆ 25c

"FOR THE BEST MONEY-SAVING DEAL IN TOWN—HURRY TO DeBROWN"

DeBROWN AUTO SALES
17TH & "O" PHONE 432-1023 LINCOLN, NEB.

MR. TWEEDY

by Ned Riddle

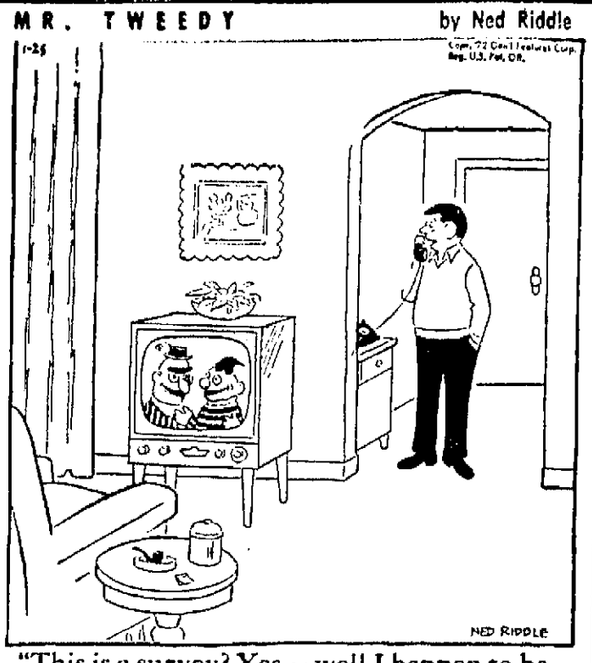

"This is a survey? Yes,—well I happen to be watching an educational TV program."

OFF THE RECORD

By Ed. Reed

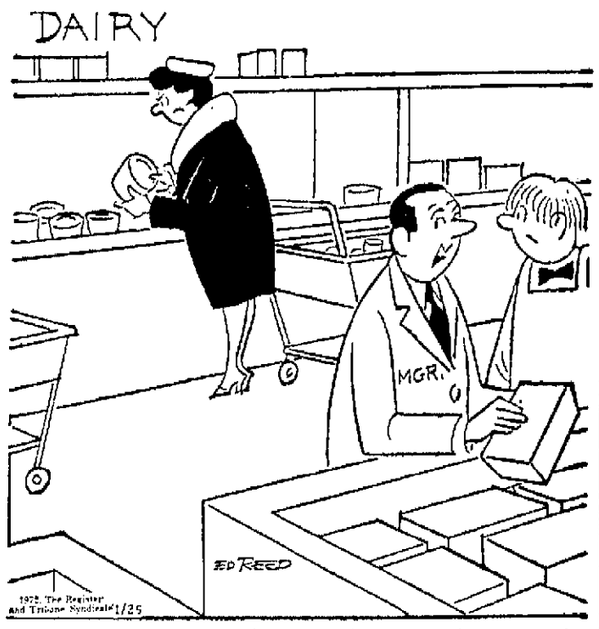

"She's trying to crack the code on our large curd creamed cottage cheese."

HI AND LOIS

by Mort Walker & Dik Browne

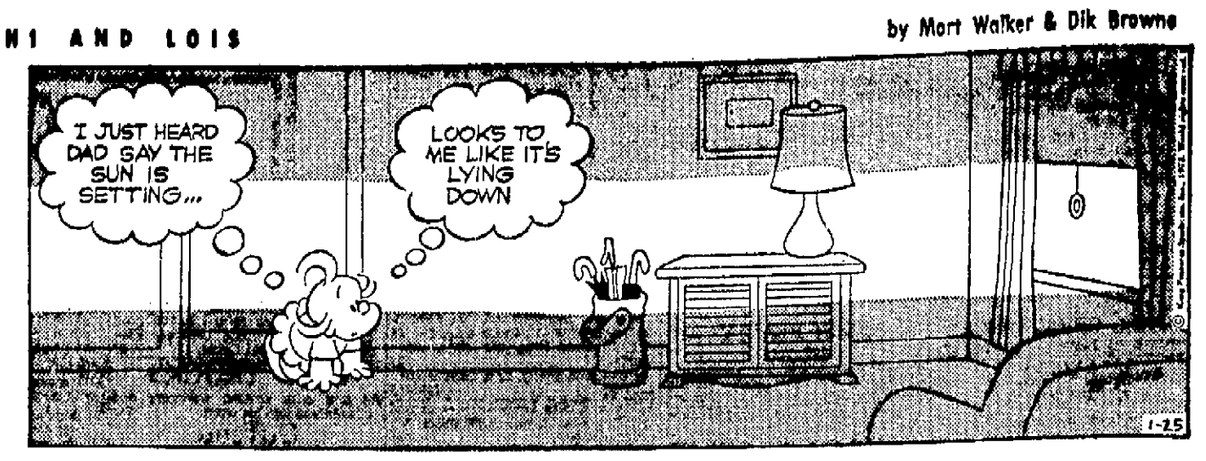

SID

by Linus Maurer & Rebecca Archey

POGO

by Walt Kelly

B. C.

by Johnny Hart

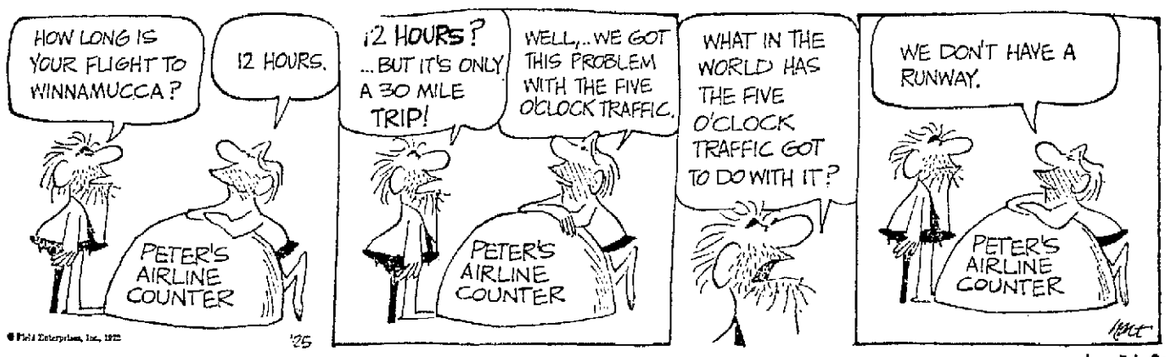

THE JACKSON TWINS

by Ed Straps

RIP KIRBY

by John Prentice & Fred Dickenson

THE RYATTS

by Cal Alley

DID YOU KNOW THIS? IT'S A FACT:

More Americans bought new guitars in 1970 than any other instrument.

☆ ☆ ☆

Court officials in Southend, England are trying to trace a motorist who sent them $5 in answer to a summons. The banknote was a forgery.

☆ ☆ ☆

To banish nose shine, dust on a little baby powder.

☆ ☆ ☆

Ruth Cardoso, Brazil's chess champion, says there should be a chess board in every school "so young people can think logically."

☆ ☆ ☆

Captain James Cook discovered the Hawaiian Islands.

☆ ☆ ☆

The wingspread of a snowy owl reaches five feet.

☆ ☆ ☆

The opossum is no larger than a honey bee at birth.

DAILY CRYPTOQUOTE

Here's How to Work It

One letter simply stands for another in this example. A is used for the three L's X for the two O's etc. Single letters, apostrophies, the length and formation of the words are all hints. Each day the code letters are different.

A X Y D L B A A X R
to L O N G F E L L O W

A Crytogram Quotation

T G N N L G E G W G M E G K I C, H V G C K U M. U K V C R G E G M: F G C, T G N N L G E G W G M E G K I C N H M K F.—J T U V N H V C J H T T K E M

Yesterday's Cryptoquote: THE DRAMATIST, LIKE THE POET IS BORN, NOT MADE.—WILLIAM WINTER

Distributed by King Features Syndicate

WISHING WELL

by William J. Miller

6	3	5	2	8	4	3	7	2	8	4	8	5
B	Y	C	D	D	A	O	A	O	O	L	L	O
2	7	4	7	3	5	2	6	4	5	2	7	3
M	P	O	R	U	N	E	L	V	T	S	O	I
5	3	2	6	8	4	7	3	2	8	6	5	2
A	M	T	I	L	E	M	P	I	A	T	C	C
4	6	7	3	2	5	8	6	4	7	2	3	6
E	H	I	A	H	T	R	E	V	S	A	R	V
3	2	5	7	4	6	2	3	8	5	6	7	3
T	R	S	I	E	I	M	W	D	G	G	N	I
7	6	8	2	3	5	7	4	7	8	3	8	7
G	O	E	O	S	R	V	N	I	L	D	I	S
8	3	7	4	5	8	2	8	6	3	7	5	2
G	O	T	T	O	H	N	T	R	M	A	W	Y

Here is a practical little game that will give you a message every day. It is a numerical puzzle designed to spell out your fortune. Count the letters in your first name. If the number of letters is six or more, subtract 4. If the number is less than 6, add three. The result is your key number. Start at the upper left-hand corner of the rectangle and check every one of your key numbers left to right. Then read the message the letters under the checked figures gives you.

CROSSWORD PUZZLE

ACROSS

1. Young elephant
5. Plants of no value
10. Missing G.I.
11. Apportion
12. Bar order
14. Tierney, for one
15. W.W.I cannon
20. January's birthstone
22. Filch
23. African antelope
24. Poet's word for region
26. Order's partner
27. Formed
28. Albee play
31. Presently
32. A baked pudding
38. Western show
39. Withered
40. Room or reckoner
41. Avon's cart
3. Card game
4. Whipped
5. 1970 Oscar winner
6. "— Gantry"
7. Highest note
8. June beetle
9. Porcine home
13. Something owed
15. Muscular strength
16. Small hotel
17. Foolish talk
18. Abiding place
19. Between the sheets
20. Slang term for money
21. Jai —
24. Mao or Chou
25. Varnish ingredient
27. Slovenly chap
29. Swerved
30. Discombobulate
32. Boy, it's cold!
33. Fish eggs
34. Seraglio chamber
35. Spread grass
36. Three (It.)
37. Longing

DOWN

1. Part of a truck
2. Piercing tool

Yesterday's Answer

THE HEART OF JULIET JONES

by Stan Drake

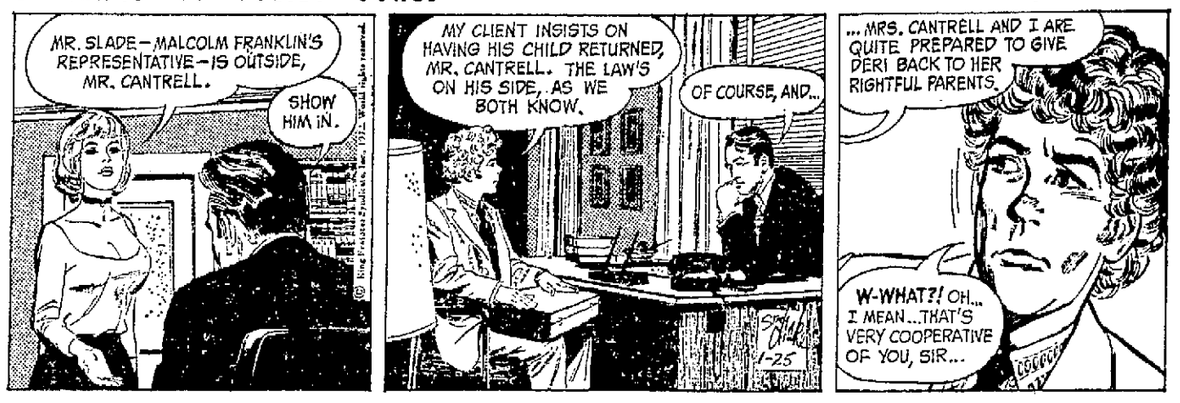

MARY WORTH

by Ken Ernst

BEETLE BAILEY

by Mort Walker

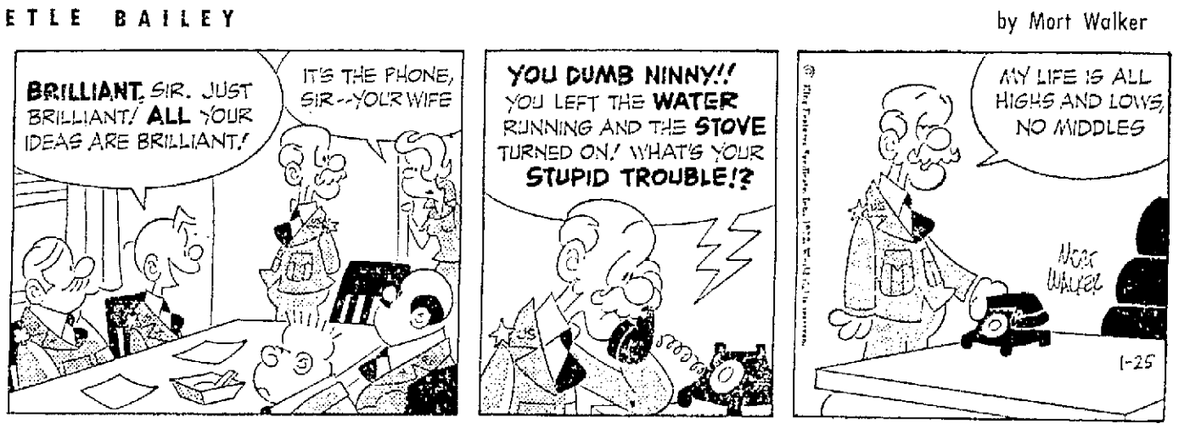

DONALD DUCK

by Walt Disney

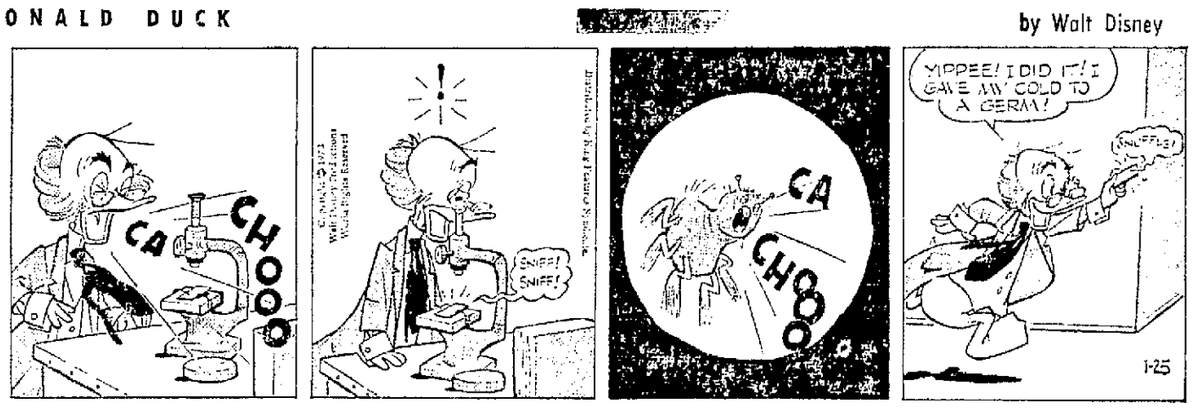

BRINGING UP FATHER

by Verne Greene

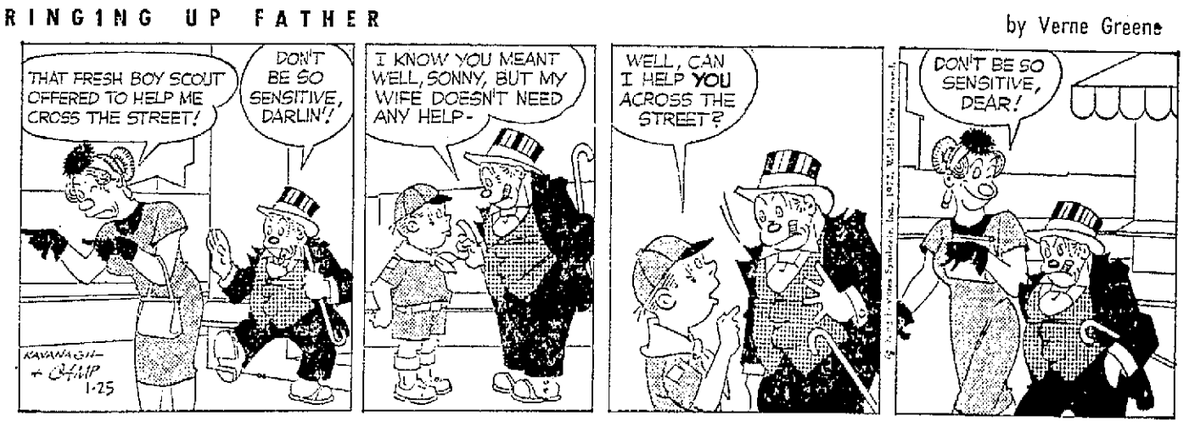

LAFF-A-DAY

© King Features Syndicate, Inc., 1972. World rights reserved

"Well, if you won't marry me, Annabelle, will you at least help me get up?"

THE GIRLS

by Franklin Folger

"Would you have one with a more youthful look — she wants to take off a few years."

MR. TWEEDY

by Ned Riddle

"This is a survey? Yes,—well I happen to be watching an educational TV program."

OFF THE RECORD

By Ed. Reed

"She's trying to crack the code on our large curd creamed cottage cheese."

H1 AND LOIS

by Mort Walker & Dik Browne

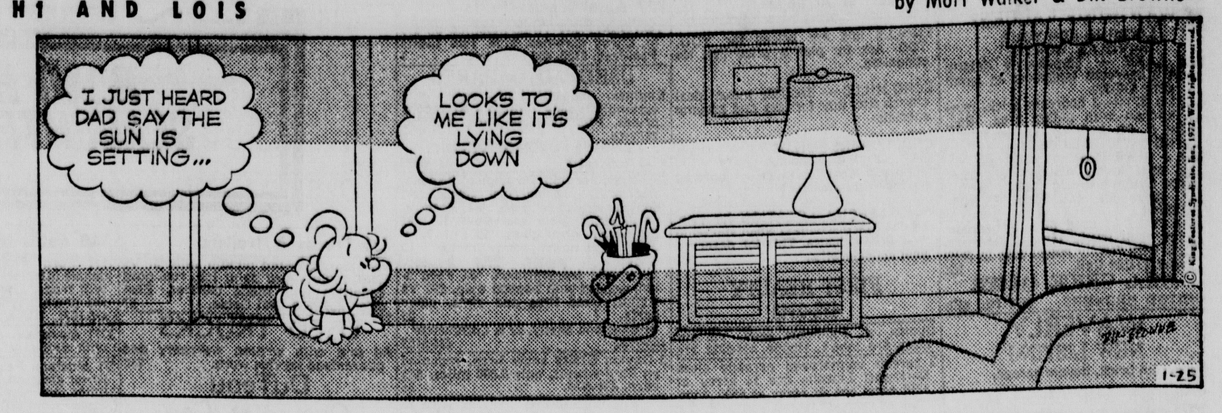

SID

by Linus Maurer & Rebecca Archey

POGO

by Walt Kelly

B. C.

by Johnny Hart

THE JACKSON TWINS

by Ed Strops

RIP KIRBY

by John Prentice & Fred Dickenson

THE RYATTS

by Cal Alley

DID YOU KNOW THIS? IT'S A FACT:

More Americans bought new guitars in 1970 than any other instrument.

☆ ☆ ☆

Court officials in Southend, England are trying to trace a motorist who sent them $5 in answer to a summons. The banknote was a forgery.

☆ ☆ ☆

To banish nose shine, dust on a little baby powder.

☆ ☆ ☆

Ruth Cardoso, Brazil's chess champion, says there should be a chess board in every school "so young people can think logically."

☆ ☆ ☆

Captain James Cook discovered the Hawaiian Islands.

☆ ☆ ☆

The wingspread of a snowy owl reaches five feet.

☆ ☆ ☆

The opossum is no larger than a honey bee at birth.

DAILY CRYPTOQUOTE

Here's How to Work It

One letter simply stands for another in this example. A is used for the three L's X for the two O's etc. Single letters, apostrophies, the length and formation of the words are all hints. Each day the code letters are different.

A X Y D L B A A X R
to L O N G F E L L O W

A Crytogram Quotation

T G N N L G E G W G M E G K I C, H V G C K U M. U K V C R G E G M: F G C, T G N N L G E G W G M E G K I C N H M K F.—J T U V N H V C J H T T K E M

Yesterday's Cryptoquote: THE DRAMATIST, LIKE THE POET IS BORN, NOT MADE.—WILLIAM WINTER

Distributed by King Features Syndicate

WISHING WELL

by William J. Miller

6	3	5	2	8	4	3	7	2	8	4	8	5
B	Y	C	D	D	A	O	A	O	O	L	L	O
2	7	4	7	3	5	2	6	4	5	2	7	3
M	P	O	R	U	N	E	L	V	T	S	O	I
5	3	2	6	8	4	7	3	2	8	6	5	2
A	M	T	I	L	E	M	P	I	A	T	C	C
4	6	7	3	2	5	8	6	4	7	2	3	6
E	H	I	A	H	T	R	E	V	S	A	R	V
3	2	5	7	4	6	2	3	8	5	6	7	3
T	R	S	I	E	I	M	W	D	G	G	N	I
7	6	8	2	3	5	7	4	7	8	3	8	7
G	O	E	O	S	R	V	N	I	L	D	I	S
8	3	7	4	5	8	2	8	6	3	7	5	2
G	O	T	T	O	H	N	T	R	M	A	W	Y

Here is a practical little game that will give you a message every day. It is a numerical puzzle designed to spell out your fortune. Count the letters in your first name. If the number of letters is six or more, subtract 4. If the number is less than 6, add three. The result is your key number. Start at the upper left-hand corner of the rectangle and check every one of your key numbers left to right. Then read the message, the letters under the checked figures gives you

Reg. U.S. Pat. Office

CROSSWORD PUZZLE

ACROSS

1. Young elephant
5. Plants of no value
10. Missing G.I.
11. Apportion
12. Bar order
14. Tierney, for one
15. W.W.I cannon
20. January's birthstone
22. Filch
23. African antelope
24. Poet's word for region
26. Order's partner
27. Formed
28. Albee play
31. Presently
32. A baked pudding
38. Western show
39. Withered
40. Room or reckoner
41. Avon's earl

DOWN

1. Part of a truck
2. Piercing tool
3. Card game
4. Whipped
5. 1970 Oscar winner
6. "— Gantry"
7. Highest note
8. June beetle
9. Porcine home
13. Something owed
15. Muscular strength
16. Small hotel
17. Foolish talk
18. Abiding place
19. Between the sheets
20. Slang term for money
21. Jai —
24. Mao or Chou
25. Varnish ingredient
27. Slovenly chap
29. Swerved
30. Discombobulate
32. Boy, it's cold!
33. Fish eggs
34. Seraglio chamber
35. Spread grass
36. Three (It.)
37. Longing

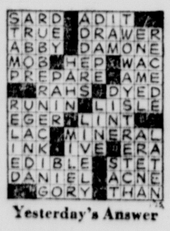

Yesterday's Answer

1-25

LAFF-A-DAY

© King Features Syndicate, Inc., 1972. World rights reserved

"Well, if you won't marry me, Annabelle, will you at least help me get up?"

THE GIRLS

by Franklin Folger

"Would you have one with a more youthful look — she wants to take off a few years."

BEETLE BAILEY

by Mort Walker

DONALD DUCK

by Walt Disney

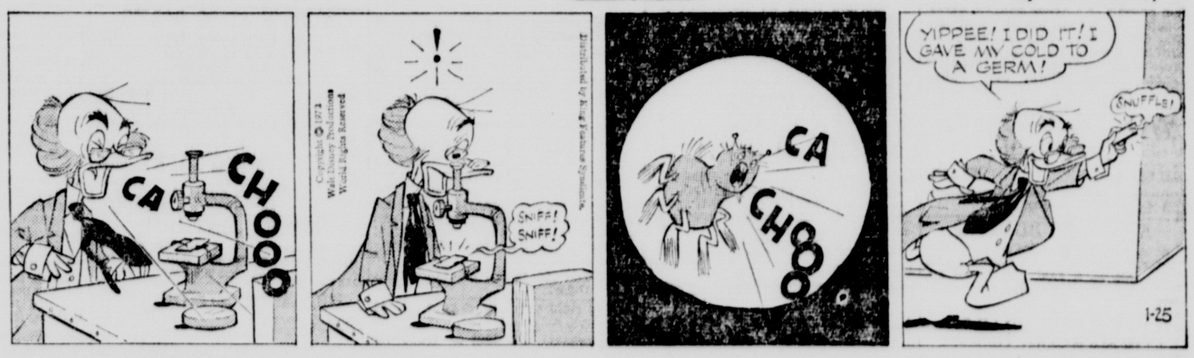

BRINGING UP FATHER

by Verne Greene

Nixon Asks More For Military

. . . INCREASE OF $6.3 BILLION SOUGHT OVER CURRENT YEAR

The New York Times

By WILLIAM BEECHER

Washington — President Nixon asked Monday for authority to spend $83.4 billion for the Defense Department, an increase of $6.3 billion over the request for the current budget year. The new request markedly accelerates a rising trend in the military budget that began last year, after two years of decline.

The principal factors driving the budget upward, Pentagon analysts declared, are:

—A major stepup in a program to develop a new family of missile submarines in response to a mounting Soviet buildup.

—A program to buy modern ships, planes and tanks, the purchase of which was largely deferred during the height of the Vietnam war.

—A total of $4.1 billion in pay increases aimed at attaining an all-volunteer armed force by mid-summer 1973, as pledged by Nixon in his first presidential campaign.

$7 Billion Later

Actual spending during the fiscal year starting July 1 would total $76.5 billion, up $700 million from the estimate for the current fiscal year. The balance of the authorization, nearly $7 billion, would be spent during future years as weapons ordered under this budget would come off production lines.

In a news briefing, Defense Secretary Melvin Laird noted that Congress had cut about $3 billion from this year's defense authorization request. But he insisted that the new request, plus $254.8 million being sought in a supplemental appropriation, "asks for the absolute minimum amount necessary to safeguard our national security."

The new requests present the Democrats, who control Congress, with a political problem.

If they continue the trend of recent years of sharply cutting the defense budget, they run the risk of being blamed during the election campaign for contributing to continued high unemployment in the defense industries and for allowing the Russians to build stronger forces than the United States. If the Democrats fail to vigorously challenge some of the costly military programs, they face possible attack for giving only lip service to efforts to reallocate resources away from defense into a variety of domestic welfare programs

Officially the Pentagon refused to estimate the anticipated cost of the war in Indochina during the coming fiscal year, but one well-placed source said it would probably fall to about $3.2 billion from the $6.5 billion estimated for the current fiscal year ending June 30. The estimate includes only costs directly traceable to the war, such as bombs dropped.

Strategic weapons of all kinds account for an increase of about $1.2 billion in the new budget and most of the $254.8 million supplementary request.

Much of the increase is concentrated in a $942 million request to develop a new 4,000-mile submarine-launched missile and a larger, quieter new submarine to carry from 20 to 30 missiles. Current Polaris submarines carry 15 missiles with a range of about 3,000 miles.

The administration also seeks permission, rejected last year, to start construction at the third and fourth Safeguard antimissile sites, as well as increased funds to step up development of the B-1 strategic bomber, to increase the pace of converting single-warhead Minuteman and Polaris missiles to those with multiple warheads; and to buy larger, more advanced planes from which the President and his aides could control U.S. retaliatory forces in the event of nuclear war.

To provide more modern equipment for the nonnuclear forces, the budget calls for retiring one of the Navy's old aircraft carriers, the Wasp, but seeks funds for components of a new nuclear-powered carrier, 6 nuclear-powered antisubmarine U-boats, 8 destroyers, and 42 SA-3 sub-hunting aircraft.

The Air Force, similarly, would get its first funds to purchase 30 F15 jet fighters; the Army, money for 166 more M60 tanks and an unspecified number of new Dragon antitank missiles, and the Marines, funds for its first procurement of the improved Hawk antiaircraft missile.

Research and development, particularly on strategic command and control and weapons systems, is budgeted to rise $1 billion.

Reserve and National Guard forces are slated, under the request, for an increase of $600 million, much of that devoted to more modern planes, tanks and trucks.

Outer Planets 'Grand Tour' Scrubbed In NASA Budget

Washington (UPI) — President Nixon scrubbed the Space Agency's ambitious plan for an $1 billion unmanned "grand tour" of the outer planets Monday and propsed spending more of its money for research on airplanes.

The $3.2 billion budget Nixon proposed for the National Aeronautics and Space Administration (NASA) was virtually unchanged from spending in the current fiscal year that ends June 30.

The most dramatic cutback was in NASA's plan to send an unmanned spacecraft on a grand tour of Jupiter, Saturn, Uranus, Neptune and Pluto when these planets assume a rare alignment late in this century. Lack of support from the scientific community was a contributing factor in its elimination.

Nixon also cancelled a program to build a 750-million-pound thrust nuclear rocket engine that might have one day been used for a manned flight to Mars. He replaced it with a proposal to develop a far smaller, 15,000 pound thrust engine for unmanned planetary missions.

But in aeronautics research, which has taken a back seat for years to the more glamorous space projects, the President proposed increasing spending by about 50%

He requested $163.4 million to try to quiet the noise of aircraft engines, build a new type of short takeoff airplane and join with the Army in research on a vertical-takeoff plane. This year aeronautics research received only $110 million.

In place of the "grand tour," Nixon called for a start toward developing manned probes to fly by Jupiter and observe it in passing.

Nixon's budget called for two final remaining Apollo missions, both scheduled for Moon landings this year. For 1973, he asked Congress to continue a program to develop an embryonic space station with $541 million additional funds.

The President asked $220 million for the space shuttle program, in which contracts are expected to be awarded this summer. This doubled the amount provided for the shuttle this year.

Medicare Takeover Asked

Washington (UPI) — President Nixon asked Congress Monday to assume the $1.5 billion annual cost that the nation's elderly now pay for Medicare coverage of doctor bills.

"A new commitment to the aging is long overdue to add dignity and usefulness to their lives," Nixon said in his budget message. Under present law, the monthly optional medicare premium, payable by the beneficiary is supposed to reflect medical costs and it is scheduled to rise from $5.60 to $5.80 in July

Nixon proposed an increase in payroll taxes to make up the $1.5 billion that the elderly now pay.

Nixon said he wanted to spend $50 billion next year on behalf of the aging, an increase of $16 billion over four years.

Among his proposals:

—A fivefold increase over 1972 spending to $100 million for the Administration on Aging to provide more homemaker services, home health aides, transportation and nutrition services to keep the aged in their own homes.

—Social Security and welfare benefits proposed in the House-passed welfare reform bill, which is pending in the Senate, which would add $5.5 billion to income of the elderly.

STORY AT RIGHT

Leonard Woodcock

Subsidies To Farmers Will Climb

Washington (UPI) — Direct subsidy payments to farmers for leaving land idle will rise by more than $1.1 million next year as the government tries to hold down production in the wake of record grain crops. But the automatic reduction in the amount of money needed to pay price supports on the crops that are grown will more than offset the increase.

This was disclosed Monday in the Agriculture Department portion of President Nixon's proposed budget for fiscal 1973, which starts July 1. The budget showed that Agriculture Department spending, even with the sharp "layout" subsidy outlays, would dip $605 million below the current $11 billion level.

Food aid programs administered by the department, including food stamps and surplus commodities, will rise $269 million to $4.1 billion.

Some cuts, or failure to propose increases, were expected to bring protests from farmers and some congressmen. For example, Nixon proposed trimming authorizations for the popular Rural Environmental Assistance Program, a conservation subsidy, from $195.5 million to $140 million.

He also proposed a $10 million cut in the $93 million school milk subsidy program and refused to propose any increase in rural electrification loans.

Over-all farm support spending under the new budget was estimated at $4.374 billion compared with $4.546 billion for the current year.

Wealth Shifting Toward Rich With Nixon, Woodcock Says

Washington (UPI) — United Auto Workers President Leonard Woodcock said Monday distribution of the nation's wealth under President Nixon has shifted toward the rich, and Congress ought to have "the gumption and backbone" to defy the administration and reverse this trend.

"They were not elected to the Congress to be the handmaidens of Mr. Nixon," he told a UAW political action meeting. "They were elected to represent the people of the United States."

The UAW president said Nixon had given huge tax breaks to business and the wealthy and propsed further tax advantages for them, yet was considering a value added tax that in the long run would be passed on to the consumer in higher prices.

And he said wage earners can expect even higher taxes because of Nixon's "swollen budget," the social needs the government needs to meet and the "reluctance of Congress and the administration to tackle the wastage in military spending."

Instead of trying to stimulate the economy by giving tax breaks to business, Woodcock said the government ought to be increasing the purchasing power of ordinary citizens, including making the government "the employer of last resort" for persons who can't find work in the private economy.

"We want to restore confidence, build up from the bottom because it works and not trickle down from the top because it doesn't work," Woodcock told several hundred **delegates to the union meeting.**

He said income distribution since World War II had been shifting toward the lower end of the scale, but began moving toward the wealthy when President Nixon took office in 1969. He said the top one per cent on the income scale now receive 6.8% of the personal income, more than twice as much as the lower 20% of the people.

Woodcock said jobs for the unemployed was the nation's most important domestic need. He said one way to increase jobs was to require double payment for overtime because it was now cheaper for companies to work employes overtime at time-and-a-half than it was to hire new workers.

Appropriation To 'Indian Power' Program Upped

Washington (UPI) — President Nixon asked Congress Monday for more than a half billion dollars to put into effect his new "Indian Power" program which allows the American natives more say in programs affecting them.

The appropriation request of $521,053,000 — $102,322,000 higher than last year — was contained in the President's budget request for the Bureau of Indian Affairs.

"The increases indicated in the new budget are designed to boost the momentum of the major goals set forth by the administration of providing the American Indian the opportunity and assistance to live in prosperity, dignity and honor: And opening the way to total Indian involvement," Nison said.

The new request would allocate more than $1,000, for each Indian living on a reservation in the United States.

It also includes $50 million for the 1973 payment authorized under the Alaska Native Claims Act signed by Nixon last month.

Spending Planned By Nixon

Washington (AP)—This table from President Nixon's budget message for fiscal 1973 shows in summary the planned outlays of federal agencies. The estimates are compared with estimated outlays for this fiscal year, 1972, and actual outlays in fiscal 1971 in millions of dollars:

	1971 Actual	1972 Est.	1973 Est.
Legislative Branch	384	477	505
The Judiciary	142	171	189
Executive off. of the President	47	63	71
Funds Approp. to the President	4,454	4,433	4,131
Agriculture	8,560	11,610	11,005
Commerce	1,188	1,289	1,425
Defense - Military	74,546	75,000	75,900
Defense - Civil	1,376	1,655	1,822
Health, Education, & Welfare	61,666	71,911	78,953
Housing & Urban Develop.	2,890	3,462	4,214
Interior	255	1,053	—1,138
Justice	916	1,230	1,476
Labor	7,923	10,466	9,598
State	468	545	576
Treasury	20,990	24,124	27,737
Transportation	7,247	7,851	8,155
Atomic Energy Commission	2,275	2,538	2,422
Environ. Protect. Agency	701	1,287	1,541
General Services Admin.	501	511	110
Nat'l Aero. & Space Admin.	3,381	3,180	3,191
U.S. Postal Service	2,183	1,943	1,409
Veterans Administration	9,756	11,101	11,715
Other Independent Agencies	6,785	8,216	8,572
Allowances for:			
Pay Raises non-defense		250	775
Contingencies		300	500
Undistributed intergovernmental transactions:			
Employer share, employee retirement	—2,611	—2,687	—2,893
Interest rec'd by trust funds	—4,765	—5,190	—5,697
Total outlays	211,425	236,610	246,257

Note: Columns do not necessarily add to totals shown because of rounding.

Why Let Tension Make You Ill . . . and Rob You of Precious Sleep?

Do everyday tensions build up to the point where you find it hard to do your work? Where you have difficulty getting along with your friends . . . frequently "take it out" on your family . . . even feel ready to explode? It's true! Tension can actually make you ill.

Don't let this happen. First, see what B. T. Tablets can do for you. B. T. is so safe you don't even need a doctor's prescription. Yet each tablet contains tested ingredients that help you to relax during the day — help you to get the restful sleep you need at night. Try this trusted way to more peaceful living. Ask your druggist for B. T. Tablets — and relax!

INTRODUCTORY OFFER WORTH $1.50

Cut out this ad — take to store listed. Purchase one pack of B. T. Tabs, and Receive one Pack Free.

FAMILY DRUG

Jacket or Camera? Either's

FREE...

when you check or save at NBC.

Official Nebraska Big 8 Nylon Jacket

Specially designed for the Big Eight Conference, this jacket is perfect for leisure wear at games, on the links, almost everywhere. An exclusive at NBC, this sturdy red nylon jacket features the famous Big Red Cornhusker fan and the Big 8 patch. And it comes in five sizes, from extra small to extra large, making it the ideal family gift.

Here's how you qualify:

Simply by opening a new savings account for $200 or a new checking account for $500, or by depositing $200 in your present savings account at NBC, you can select either gift free. And you'll earn the highest interest a bank may pay with any of the savings plans available at NBC. So stop by soon.

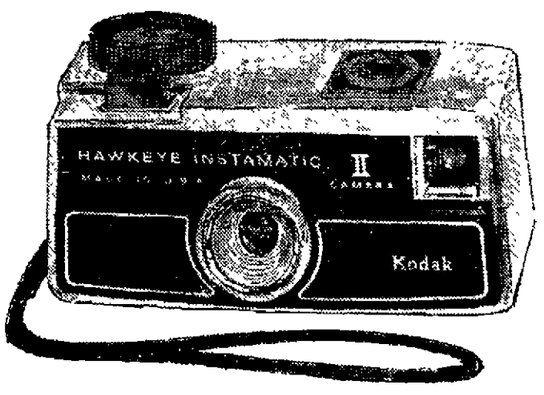

Kodak Hawkeye Instamatic II Camera

With this attractive new Kodak camera, you can take quality black-and-white or color snapshots, or color slides. And it's so easy to use. Simply drop in a film cartridge and you're **ready** to take great photos every time. There's a large, bright viewfinder and a film advance system that guarantees no double exposures.

Offer ends January 31st.

National Bank of Commerce

Main Bank, 13th and O Member FDIC

New York Times News Summary

Bangladesh Is Recognized By Soviet Union

(c) New York Times News Service

Dacca, Pakistan — Bangladesh was recognized Monday by the Soviet Union in a move announced simultaneously in Moscow and Dacca. The recognition was the first by a great power to the new nation proclaimed by Bengali separatists in East Pakistan. (More on Page 2.)

Bhutto Switches Stand

Karachi, Pakistan — President Zulfikar Ali Bhutto reversed his stand against Pakistan's financial elite and appealed for the help of businessmen in rebuilding the war-shattered economy. He also announced that no new categories of industry would be nationalized and released from detention three industrialists charged with holding foreign exchange outside the country illegally.

$246.3 Billion Proposed

Washington — President Nixon sent Congress a proposed budget of $246.3 billion for fiscal year 1973 that contains an estimated deficit of $25.5 billion. (More on Page 1.)

Cereal Monopoly Charged

Washington — Four food manufacturers were accused by the Federal Trade Commission of illegally monopolizing the breakfast cereal market and thus forcing consumers to pay inflated prices. (More on Page 2.)

Political Milk Move Scored

Washington — The Nixon administration was accused by Ralph Nader, the consumer advocate, in a lawsuit filed in Washington, of illegally raising the federal price support for milk in return of $322,500 in campaign contributions from the dairy industry. (More on Page 1.)

EEOC Proposal Delayed

Washington — A proposal to give strong enforcement powers to the Equal Employment Opportunity Commission was delayed in the Senate when administration opponents, who had prevailed in early votes on the measure, saw their strength dissipate when Sens. Hubert H. Humphrey and Henry M. Jackson left the floor to go campaigning for the presidency.

Woman Last Seen Dec. 28

New York — The woman who opened a Swiss bank account under the name "H. R. Hughes" was last seen in the bank Dec. 28, some three weeks after the purported autobiography of Howard R. Hughes was denounced by Hughes as a "hoax." The woman, who deposited and then withdraw $650,000 paid by McGraw-Hill Inc. for materials on Hughes, identified herself as Helga Hughes.

Welfare Limitation Invalid

Washington — Decisions by special federal district courts striking down "emergency" laws passed by New York and Connecticut that barred welfare aid to persons who had not lived in the state for one year were upheld by the Supreme Court. (More on Page 2.)

Welfare Residency Ban Upheld

. . . 3 ALLEGED DRUG PRICE FIXERS WIN NEW TRIAL

Washington (UPI) — The Supreme Court ordered a new trial Monday for three big drug firms convicted of conspiring to fix prices, and let stand rulings that keep New York and Connecticut from using a loophole to impose residency requirements on welfare recipients.

By a 3-3 tie vote the court upheld an appeals court ruling setting aside the 1967 conviction of Chas. Pfizer, American Cyanamid and Bristol-Meyers Cos.

The Justice Department had called the suit "one of the most important criminal antitrust cases in recent years." The government claimed that American Cyanamid, for instance, sold for $30,000 a quantity of tetracycline that cost only $1.52 to produce.

Fined $150,000 Each

After the 1967 trial, which followed years of court litigation and congressional investigation of antibiotic pricing, the firms were fined $150,000 each and agreed to pay $82.5 million in partial settlement of customer suits.

But the 2nd U.S. Circuit Court of Appeals set aside the conviction in April 1970 on grounds the trial judge erred by overemphasizing "the more inflammatory issues of illegally exorbitant prices charged to a victimized public and patent fraud."

The New York and Connecticut ruling grew out of the Supreme Court's major 1969 decision that state residency requirements for welfare recipients are unconstitutional unless the state can show a "compelling government interest."

HEW Says Loophole

Under this provision — the Department of Health, Education and Welfare called it a loophole — both New York and Connecticut claimed that rising costs and increasing numbers of recipients forced them to impose a one-year residency requirement to trim the welfare rolls.

In its brief to the Supreme Court, Connecticut had asked "whether it is better to have some restriction, such as a residency requirement, and thus be able to keep up with a high level of payments, or have no residency requirements and enter into a race with sister states to see which state can maintain first place in the lowest level of benefits. . ."

In other actions, the court:

—**Refused** to stay the effect of a decision requiring broadcasting stations to accept paid advertising on controversial issues. It will decide later this term whether to hear an appeal which would reverse a regulation set by the Federal Communications Commission.

—**Let stand** the 1971 Mississippi state legislative elections, in which only one black was elected, but said a court-ordered reapportionment plan would have to be restudied before the next election in 1975.

—**Ordered** new arguments be heard this spring in the bribery conviction of former Sen. Daniel B. Brewster, D-Md., but refused to review the extortion conviction of Alabama's former attorney general Richmond M. Flowers and two others.

—**Agreed** to decide how a lower court should have determined the voluntariness of a Missouri prison inmate accused of murdering another inmate in a riot.

Barbara Jo Brimmer

Coed Named To Naval Academy By Sen. Javits

Washington (UPI) — Terming the U.S. Naval Academy's men-only policy "anachronistic," Sen Jacob K. Javits Monday nominated a 17-year-old New York coed for admission to the midshipmen class of 1972 at Annapolis.

Javits' choice, Miss Barbara Jo Brimmer of Staatsburg, N.Y., was the second nominee to challenge the Naval Academy's admissions code.

Rep. Jack McDonald, R-Mich., has already nominated Valerie Schoen, 18, of Redford, Mich., a student at the University of Michigan.

Music news is covered thoroughly in the "Sunday Journal and Star."

Breakfast Food Makers Charged

World News

Washington (UPI) — The Federal Trade Commission (FTC) accused four manufacturers Monday of illegally monopolizing the breakfast cereal business by a complex system of overpricing, false advertising and keeping competitors out.

The FTC proposed that at least some of the four firms be broken up, that the "big four" license some brands or trademarks free, and that they stop all anti-competitive practices including false advertising and control of grocery shelf space.

Named in the complaint were the Kellogg Co., Battle Creek, Mich.; General Mills, Inc., Minneapolis, Minn.; General Foods Corp., (Post Cereals), White Plains, N.Y.; and the Quaker Oats Co., Chicago.

90% Control

The FTC said these four firms control 90% of the $650 million annual ready-to-eat breakfst cereal business.

Two smaller producers, Nabisco, Inc., N.Y., and Ralston Purina Co., St. Louis, Mo., were not named in the action although the FTC said they "contributed by acquiescence to the noncompetitive structure of the cereal market."

Kellogg, the largest producer with 45% of the cereal market, strongly denying the FTC allegations.

Alan Ward, director of the FTC's Bureau of Competition, told a news conference that the case was the first in which false advertising had been cited to support antitrust action. The FTC said cereal advertisements falsely imply that breakfast cereals help children in sports.

Dieter's Aid

It said Kellogg, General Mills and General Foods also falsely advertised that their cereals would help fat people lose weight.

Ward said one FTC study concluded that cereal prices would be "20 to 25 lower under competitive conditions."

The FTC said the four companies kept prices up by never undercutting each others' price hikes.

With the help of high advertising expenditures, the FTC said, the four companies "artificially differentiate their ready-to-eat cereals.

"Respondents produce basically similar ready-to-eat cereals, and then emphasize and exaggerate trivial variations such as color and shape," the FTC said. "Respondents employ trademarks to conceal such basic similarities and to differentiate cereal brands."

The FTC said Kellogg largely controlled the shelf space allotted to various cereals in grocery stores, restricting Nabisco and Ralston displays and removing cereals made by "small, regional producers."

Russia Recognizes Bangladesh

Moscow (AP) — The Soviet Union has accorded diplomatic recognition to Bangladesh, becoming the most powerful nation so far to give its blessing to the nation carved from Pakistan by war.

Tass, the Soviet news agency, reported early Tuesday that President Nikolai V. Podgorny and Premier Alexei N. Kosygin telegraphed the Kremlin's decision to Prime Minister Mujibur Rahman in Dacca.

"We convey to you and to the people of Bangladesh friendly wishes of peace, well-being and success," they told the sheik, "in consolidating the state sovereignty of your country, in building a peaceful democratic republic."

The Soviet step had been expected after diplomatic recognition extended by several Communist countries in Eastern Europe. It followed consistent Soviet support for India in the India-Pakistan war which gave birth to Bangladesh.

Throughout the U.N. Security Council's consideration of the two-week war last month, the Soviet Union and India insisted that a Bangladesh representative get a chance to speak. But the matter never came to a vote.

India led the way in diplomatic recognition for Bangladesh once the secessionist government set up shop under the protection of the Indian army. Bhutan, a small nation whose foreign relations are guided by New Delhi, followed.

Since then, Yugoslavia, Bulgaria, East Germany, Poland, Barbados, Burma, Nepal and Mongolia have announced recognition. Four Scandinavian countries say they plan to do so when other Western nations make up their minds.

The United States, which backed Pakistan in the war with India, has not granted recognition. The Bangladesh foreign minister, Abdul Samad Azad, said Monday he hoped Washington's endorsement would come "sooner than expected."

Recognition by the Nixon administration would "reflect public opinion in the United States on Bangladesh," he added in a statement in Dacca.

Guerrilla 'Tiger' Gives Up Arms

Tangail, Bangladesh (AP) — Bangladesh's most flamboyant guerrilla leader surrendered his men's arms to Prime Minister Mujibur Rahman on Monday in a ceremony to dramatize government control over the countryside.

"I took up arms when called by my leader," said 24-year-old Abdul Kader Siddique—the "Tiger of Tangail." "Now I give up my arms as my leader orders."

Nearly 3,000 weapons were neatly stacked for Sheik Mujib's inspection, but how much substance there was to the ceremony was uncertain.

Four Strikes Hit No. Viets

Saigon (AP) — U.S. warplanes have carried out four "protective reaction" strikes in one day against antiaircraft sites in North Vietnam — the greatest number for a single day since the bombing halt in 1968, the U.S. Command reported Monday.

A protective reaction strike is made by an aircraft when it or others are fired upon or threatened from inside North Vietnam.

The U.S. Command disclosed the four protective reaction strikes came on Saturday. It also said U.S. planes dodged five antiaircraft missiles fired at them over Laos on Sunday in a continuing enemy attempt to prevent American air strikes in Laos and against North Vietnam's Ho Chi Minh supply trail.

Israelis Swoop Into Syria

Tel Aviv (AP) — Israeli warplanes swooped 25 miles inside neighboring Syria Monday, rocketing and strafing Arab guerrilla camps near Dar'a, Syria's major southern city, the Israeli military command reported.

The air strikes followed "increased terrorist activity from Syrian territory aimed at Israeli citizens," a command spokesman said.

Israel has reported 14 Arab guerrilla raids this month on the simmering Syrian frontier.

The Israeli command said its jets scored direct hits on the tents where "several hundred terrorists" were camped.

Radio Damascus, however, said Syrian aircraft and ground gunners drove off the attackers before any casualties or damage had been inflicted

School Lunch

Wednesday

Elementary Schools

Beef and noodles
Buttered corn
Relish plate
Bread and butter
Fresh fruit
Chocolate chip cookies
Milk

Jr. & Sr. High Schools

Turkey pot pie or baked beans with smokie
Buttered green beans or sweet potatoes
Juice
Lettuce wedge or fruit salad
Biscuit and honey
Sliced cold meat, peanut butter or cheese sandwich
Banana cake or fruit
Milk

THE LINCOLN STAR

Vol. 70, No. 99 January 25, 1972

Published each weekday by the JOURNAL-STAR PRINTING CO., 926 P St., Lincoln, Neb., 68501. Phone 432-3331.

Second class postage paid at Lincoln, Neb.

CARRIER SUBSCRIPTION RATES

In Lincoln, or to vacation address: Daily, 45c week; Sunday, 35c week; Daily and Sunday, 80c week.

MAIL SUBSCRIPTION RATES

Nebraska, Northern Kansas outside of Lancaster Co

	Daily	Sunday	Both
1 Yr.	$17.00	$18.20	$35.20
9 Mo.	13.05	13.65	26.70
6 Mo.	8.80	9.10	17.90
3 Mo.	4.55	4.55	9.10
5 Wks.	2.00	5 Wks. 1.75	5 Wks. 3.50

To Lancaster Co. outside carrier boy area:

	Daily	Sunday	Both
1 Yr.	$18.20	$18.20	$36.40
9 Mo.	13.65	13.65	27.30
6 Mo.	9.10	9.10	18.20
3 Mo.	4.55	4.55	9.10
5 Wks.	2.00	5 Wks. 1.75	5 Wks. 3.50

To other states: Daily 45c week; Sunday, 35c week; both 80c week.

Associated Press is exclusively entitled to republish all local news printed in this newspaper, and all other AP dispatches.

Member Audit Bureau of Circulation

SNIFFLES

It's that time of the year again when the changes in weather and activity patterns can lower the body's resistance to a common cold. If your family has already been hit with a rash of colds, Gilmour - Danielson would like to remind you they carry a large variety of medicines for cold relief. Or if your doctor has prescribed medicine, Gilmour - Danielson has exactly what the doctor ordered. When a cold hits your house, rely on Gilmour - Danielson.

GILMOUR-DANIELSON DRUG COMPANY

Member Lincoln Park & Shop Assn. Park SHOP

142 So. 13th/432-1246

Hours: Daily 8am-9pm, Sun. 9am-3pm

1701 So. 17th/477-4121

FREE PARKING-FREE DELIVERY

Professional Pharmacists Since 1927

FAMOUS

Freeman FREE-FLEX

SPECIALLY PRICED

$26.90

Regularly $34

Exclusive Freeman process gives you "first step flexibility". Try a pair of FREE-FLEX comfort . . . in burnished brown or black cobble grain calf, fully leather-lined.

FURTHER REDUCTIONS

MOST STYLES

$19 TO $24

REGULARLY $26 TO $31

ESPECIALLY PURCHASED FOR

ben Simon's

Downtown & Gateway

Delta gives you the best times to Florida.

(New Orleans and Jamaica, too!)

This winter it's five Delta nonstops every day from Chicago to Miami/Ft. Lauderdale, including three 747s nonstop to Miami. For an exciting new experience, take our mid-day nonstop 747 from Chicago to Miami. It's our special *Royal Poinciana* flight with superb dining in both First Class and Tourist. A typical Tourist menu features charcoal broiled tenderloin steak, fluted creamed potatoes with chives, early June green peas, tomato and cucumber salad with honey French dressing, French bread, Italian apple tart, coffee (tea or milk) and your own individual bottle of Burgundy wine—compliments of Delta.

Delta also has nonstops from Chicago to West Palm Beach, Tampa/St. Pete/Clearwater, Jacksonville and Orlando/Cape Kennedy. Plus nonstops to New Orleans and one-stop, thru-jets to Montego Bay. Ideal connecting flights to Chicago. All major general-purpose credit cards accepted.

Full winter schedules effective thru April 29, 1972.

For full information and reservations to Florida this winter, see your Travel Agent. Tell him Delta sent you. DELTA

Delta is ready when you are!

EDITORIAL PAGE

EVENTS
IN PERSPECTIVE

By WILLIAM O. DOBLER

In the winter of 1945, the Nebraska Legislature, among other things, was attempting to name an official state tree. Today, due to the decline of the American elm, the 1972 Leislature is trying to do the same thing.

An interested party in 1945 was the noted Nebraska author, Mari Sandoz. The Nebraska State Historical Society has unearthed a communication written at that time by Miss Sandoz, advocating the cottonwood as the state tree.

Her communication first appeared in public in the news columns of The Lincoln Star, then under the editorial direction of a friend and fellow writer, the late James E. Lawrence. The plea by Miss Sandoz for the cottonwood did not prevail then but perhaps her eloquence at that time will now bear fruit.

★

She wrote: "The cottonwood has always been the favored tree of man and beast in the trans-Missouri country, whether standing in golden, sheltering groves along our autumn streams or as great lone trees that shaded the oriole's swinging nest and the deer and buffalo from the heat of summer. The beaver used it to build his dam and to grow the fine pelt that clothed and adorned generations of the fashionable.

"To the Indian it was firewood and winter feed for his pony, its leaves and thin twigs a smokeless and almost odorless fire for his war parties. To the Sioux it was also the wakan tree, furnishing the holy pole for his sun dance that was to bring unity and courage to the people and make the buffalo many and fat for the hunt.

"To the early fur hunters it was the landmark and wood and shelter, too, and material or rafts to float his cache to market. To the Overlander it was cheer and shade, wood for fire, logs to buoy his wagons over swollen streams and ferries and bridges to carry them over while the hollow of its trunk was the trail postoffice where letters could be left to be picked up by travelers going the other way. Treaties were signed in the shade of the cottonwood, soldier stockades built of its logs, and frozen feet warmed by its fire.

★

"To the early settler, the cottonwood was also a landmark and cheer and a promise that there was water in the earth for crops and animals and men. Its wood fed his campfire, built his loghouses, furnished ridge poles for his soddies, furniture for his dugouts . . .

"The cottonwood grows anywhere in our region and its seedlings are available by the thousands in any community. They fur the sandbars of our rivers, sprout in low places along the highways, come up along the stock tanks and on the lawns, and if you can't come by a seedling to plant in the spring, a cutting with a few buds will do. Set into moist ground, it will shade your dog the first year; you and your family in two years.

"Plant the trees close and if there is one among you who is fussy about the silk that flies for a few days in the year, cut the offending young trees out and you will have enough. Properly spaced, the cottonwood can live a long time. A few of the old trees of the 1880s along the upper Niobrara were still there in the thirties, magnificent, noble trees, the kind that were praised in the writings of eastern travelers and visiting noblemen going up the Platte a hundred years ago.

★

"And suppose those you plant don't live to shade the mouldering graves of your grandchildren? In the summer evenings their leaves will rustle a drowsy song for you and in the winter they will glisten as no other tree on the icy mornings; the redness of the setting sun will linger in their tops, caught in the rivers, you will see a yellowing glow in the tips, a promise of spring, of another good year to come.

"Why not the cottonwood?"

At this point, the cottonwood has received other endorsements, including that of the Nebraska Association of Nurserymen and the original legislative sponsor of the green ash. There may be a more perfect tree than the cottonwood but none more appropriate as the official tree of the Cornhusker state.

PHYLLIS BATTELLE

Lady Libbers Resent Hurricanes' Names

NEW YORK — Mrs. Roxcy Bolton, liberationist, is trying again to kick up a storm because hurricanes are named after women!

She blew into the National Oceanic and Atmospheric Administration's hurricane-planning conference and demanded that female names be taken off 1972's tropical storms — and the names of U.S. senators be substituted. Her theory, though she didn't mention it, probably is that senators' names are appropriate because senators tend to move slowly and circuitously, and they also blow off a lot.

Mrs. Bolton, whose first name "Roxey" eliminates her from even the most exotic hurricane lists, also suggested that any storm with winds over 130 mph be dubbed "himicanes."

"As long as people can name 'her-icanes' after us, it's just another way of putting women down," she explained, adding: "I'm sick and tired of hearing that 'Cheryl was no lady as she devastated such and such a town,' or 'Betsy annihilated this or that.' "

The scientists, while giving her a chilly reception, were doubtless envisioning their own headlines as they listened to her pleas . . . "Unpredictable him-icane Teddy tore into Texas today . . ." or "Tropical storm Edmund swirled up the East Coast last night . . ." Not bad.

The males who heard Mrs. Bolton's urgings indicated that there was some justice in her appeal to drop female names in regard to natural tempests, but would give no promises of change.

Not one of them had the questionable taste, apparently, to mention that female names are more appropriate because, after all, hurricanes are the product of Mother (rather than Father) Nature.

But Dr. Karl Johannessen, associate director of the National Weather Service, threw Roxcy Bolton a bone, saying that perhaps it would be wise if the names of men were to be used one year, and the names of women used during alternate years.

I think it would be even better to have a pre-season drawing every year. For each lettered hurricane, three male and three female names could be thrown in a hat, and one of them drawn.

To make it absolutely fair, the drawing should be executed by a Ringling Bros. half man-half woman — using both hands.

That way, the whole thing would be left up to Dame (not Sir) Fortune!

I am reminded of the words of Dr. Joseph Peck, who addressed the men of America — long before the Women's Lib movement — thusly:

"I would advise you, my gentlemen friends, to study woman as does an anthropologist — part by part, action by action, mood by mood. And perhaps, then, you will eventually come up with some idea about just what makes your woman react as she does.

"She is superior to you in most every way except brute force and long-range thinking.

"She is more tender than you, and yet more cruel, more yielding and yet more determined, more innocent and yet more filled with guile, and firm in her belief that anything you can do, she can do better.

"And damn it, too often she is right!"

Dist. by King Features Synd

Delivery Systems

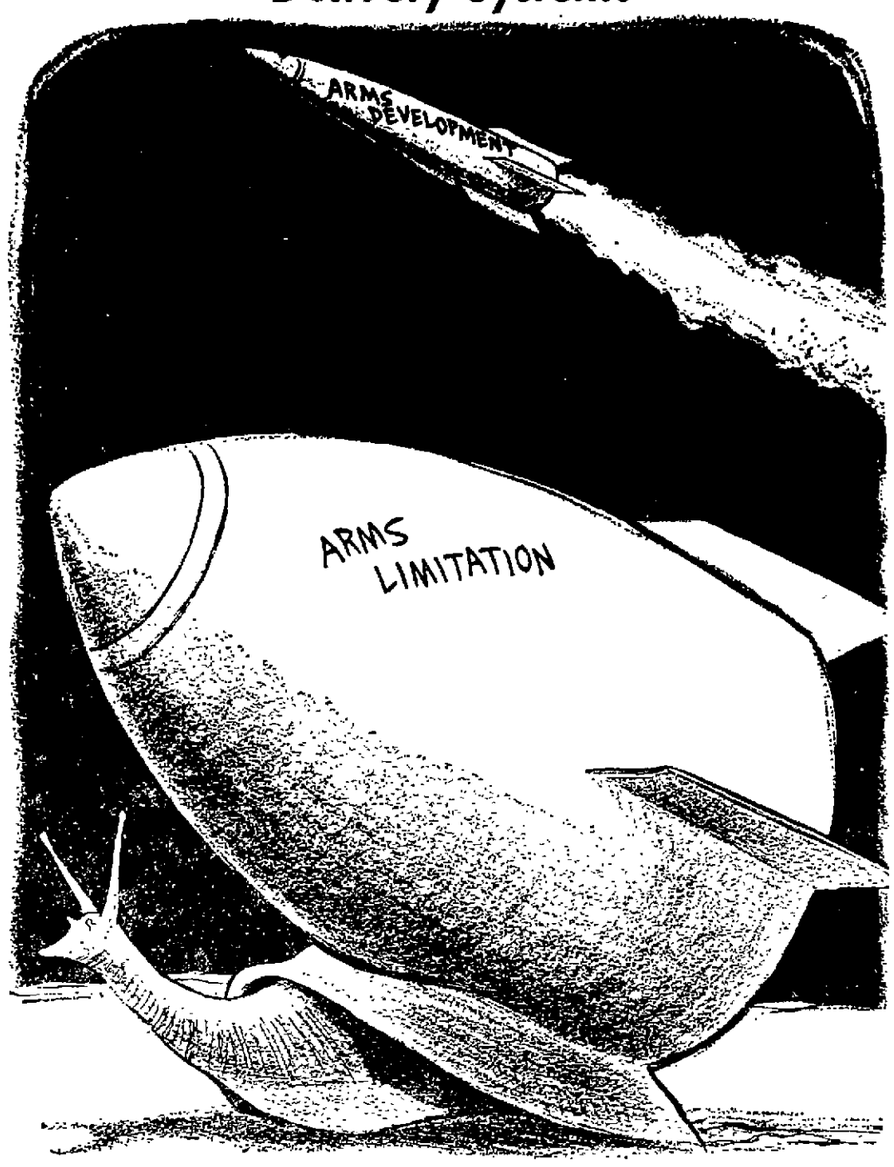

(Herblock is on vacation) ENGELHARDT St. Louis Post-Dispatch

Cloud Over Exon's Head

One might think that among disgruntled taxpayers, Gov. J. James Exon stands high in popularity. But reports that seep now and then out of outstate Nebraska do not bear out such thinking.

It appears very possible that Governor Exon might suffer in any re-election bid some of the same fate that fell to former Gov. Norbert Tiemann. Among other things, Tiemann was hurt by dissatisfaction over the growing property tax rate.

The current dispute over the personal property tax is not the same thing as real property taxation but the two are easily mixed up in the minds of voters. What the personal property hassle does is put the spotlight on taxes and the light appears to shine brightly on all kinds.

Thus, controversy over the personal property tax spills over into discussion of real property taxation. Right or wrong — and it is the latter — the governor cannot escape the consequences of this.

Exon has done a commendable job of trying to separate governmental responsibilities in the tax field but his efforts are constantly diluted by the school aid advocates. Now, the federal government may be coming more dominantly into the picture.

President Nixon has talked of local property tax relief through expanded federal aid to education. But the difficulty of all such aid, at both state and federal levels, is that it contains no guarantee of relief at the local property tax level.

While all such forms of aid have increased in recent years, the level of local property taxation has continued to go up, not down. Some maintain that it would be higher yet were it not for state and federal aid but that is a theoretical matter pitted against the fact of higher and higher property tax levies.

The property tax, it seems, grows constantly more unpopular and we wonder if the day might come when it is made a relic of the past at all levels of government. In the meantime, it will continue to be a thorn in the side of public officials at all levels of government, whether they are directly responsible for it or not.

VD Into The Millions

National figures indicate some two million current cases of gonorrhea, half a million cases of syphillis and the latter growing to the tune of 85,000 a year. It all adds up to what many authorities describe as a VD epidemic.

Nebraska is no exception, having 267 cases cases of gonorrhea and 1.6 cases of syphillis per 100,000 of population. Currently, the Nebraska Legislature is considering a law that would allow the treatment of VD patients under 20 years of age without notification by doctors of parents.

The proposal relates to one of the VD problems—the hesitancy of getting medical attention because of the social stigma of the disease. The only way to communicate the disease is through intercourse.

There may be some value to the Nebraska proposal in that it might help obtain proper care in cases where care might otherwise not be provided. But it will also be another encouragement to the kind of life in which VD has been spawned.

This is a life of sexual promiscuity, including birth control pills, easy abortions and liberal theories on family life and pre-marital sex. The tendency in this area has been that if you can't beat 'em, join 'em.

If you can't stop pre-marital sex, the pill is the next best thing. If you can't stop VD, treatment in privacy is the next best thing.

We wonder how far it will all go before we finally decide to try to reverse the trend rather than making the best of it. The best answer to VD would be a return to the old-fashioned idea that it is wrong to sleep with anybody and everybody who might be tempted or encouraged to go to bed with you.

Eventually, we are going to have to find a way of reversing rather than just dealing with moral decay that now afflicts such a large part of our population.

C. L. SULZBERGER

Malta Is Viewed By Many Different Eyes; Maltese Know 'Permanency' Of Communism

PARIS — The strategic importance of Malta is measured differently by every interested nation. For Britain the island lost much value when the British Empire was dismantled and London ceased believing that God was an Englishman and the road to India must be kept open.

However, for the United States, Malta became increasingly significant as American bases in Arab North Africa were extruded and the Sixth Fleet, covering both Israel and the East Mediterranean, could rely only on Greek harbors for support. If Malta fell into hostile hands, the Sixth Fleet would feel bottled up from behind.

Obviously both Moscow and the Arab capitals are aware of this. Russia hasn't seriously contemplated taking on responsibility in Malta since Czar Paul thought of accepting titular leadership of the island's Order of Knights. Now, however, with a strong Soviet presence in the East Mediterranean, a Maltese base would move its implicit political influence westward.

Egypt is not necessarily committed to helping Moscow gain that objective and Libya, linked with Egypt in a confederation, flatly opposes it. Nevertheless, were Malta to kick out Britain and NATO while accepting Libyan financial aid as a substitute, the Arab lands would feel that resulting embarrassment to the United States Sixth Fleet would undermine Israel's strategic position.

Italy also is acutely aware of Malta. During World War II, when British planes and ships there cut axis supply lines to North Africa, the Italians paid dearly. Italy's weak political situation is related to its exposed external position. For years successive governments have been feeble coalitions designed only to keep the massive Communist party from power.

Now that Yugoslavia rumbles with centrifugal forces in Tito's old age, the Italians fear a successor Belgrade regime with closer ties to Moscow might re-establish Soviet influence in the Adriatic. Were this accompanied by the neutralization or pro-Russian alignment of Malta, Italy could become the kernel in an ideological nutcracker.

For these reasons, the continuing Maletese crisis is of great concern. Malta and that other important island, Cyprus, are integral parts of the West by culture and tradition. Every effort should have been made to invite them to join NATO when they first became independent. But this opportunity was mishandled although Britain, a NATO partner, continued to maintain military bases in both.

Each island, with a small population, limited income and modest industrial potential, drifted into the political cross-currents between Russia and the West. Archbishop Makarios, Cypriot president from the start, was a neutralist. Malta's Prime Minister Mintoff, who gained power only last year, was sometimes called "the Mediterranean Castro."

This is unfair. He simply wants enough foreign money to finance an economic shift so that within five to seven years the island will no longer depend upon rental of its naval-air facilities and dockyard services to survive. This is a logical aspiration but London logically argues it isn't going to pay through the nose to guarantee its own ouster a few years hence.

☆ ☆ ☆

This is what the argument is about. Mintoff hasn't helped his own cause by arrogance. When Chancellor Brandt, a fellow socialist, offered him a modest West German annual contribution to help the NATO cause, Mintoff told Bonn: "I don't like bad jokes."

There is still a bargaining deadlock. British forces continue to withdraw and Mintoff has brought in Lybian and Egyptian technicians in Mufti to run his airfield. The Russians have remained tactfully quiet.

Nevertheless, it seems inevitable that Britain will begrudgingly go along with a worried and consequently generous NATO and finance a new bases deal. Mintoff can only win by such an arrangement.

He has already shown ability to twist the tail of the decrepit British lion and hopes to pluck feathers from that of the American eagle. He knows that loans from Arab petroleum states won't produce permanent jobs for unemployed Maltese. He also knows it is easier to invite the Russians in than to get them out again.

Indeed, although the communist world has been dividing into bickering segments, it is noteworthy that with the single exception of Northwest Iran, not one inch of territory that became communist has been permitted to revert to another type of regime. The heavily Catholic Maltese are aware of this.

(c) New York Times Service

Letters To The Editor

Brevity in letters is requested but length in itself will have no bearing on publication. Writers are advised that needless details and repetitious matter will be edited out of letters. Too frequent contributions from one person on the same subject may be rejected. All letters must be accompanied by writer's true name but may be submitted for publication under a pen name or initials. However, letters will be printed under a pen name or initials at the editor's discretion.

Missing Cat

Lincoln, Neb.

We have lost our cat. Since scouring the neighborhood, advertising on two radio stations and placing an ad in the lost-and-found section of the newspaper have been to no avail, I've decided to try the editorial page.

The cat is a short-haired, black and white male, about six or seven months old. He has no collar and has had all shots that are required. The cat has little value other than being loved by our daughter.

Not only are we anxious to have our cat back for this reason, but also because the cat is on medication. After several trips to the veterinarian, he determined that he could possibly be a mild epileptic. He does have seizures occasionally and the medication he is on was controlling these seizures.

The cat disappeared on Thursday evening, January 13, from our home in Wellington Greens, which is in the vicinity of 70th and South.

It would greatly relieve us to find out something about our cat. Our phone number is 489-1295.

CATHERINE RAUCH

☆ ☆ ☆

Freedom Of Choice

Lincoln, Neb.

Is Nebraska giving the independent voters freedom of choice at the polls? Does that mean the Republicans and Democrats will still adhere to party ticket without freedom of choice? Republicans could have only the list of Republican candidates and the Democrats, the Democratic ballots in the past.

I'll register as an independent so I can have freedom of choice regardless of what political party the candidate is for. It will save me registering before the primary every year so I can make my vote count.

INDEPENDENT

☆ ☆ ☆

Horse Barns

Hickman, Neb.

Three cheers everything the Nelson girls and their father said in regard to the 4-H'ers giving up the horse barn in favor of a fieldhouse. I have been a 4-H leader for three years and my children have been in 4-H for six years. Do people realize how many young people are involved in horse 4-H? From age nine through 19, 4-H gives them a chance to really learn about horses and to show their horses and learn how to compete and "give their all." Then when it's over, if they didn't win top ribbons, we'll hear them cheer and applaud for the guy or gal who did.

Sure, we know Nebraska is No. 1 and we want the best for our University, but must we take away from the 4-H'ers to do it? Remember, 4-H reaches them at a much younger age and could just make a tremendous difference in the life of a child who may never make the university, or, better yet, who might just make it because of 4-H. Let's don't discourage them by putting their interests way down on the list.

For any who think I am talking about a limited number of children, I invite them to call the county extension office and see how many people, young and older, are involved in 4-H Then check and see how many enter the county horse show alone. And then check how many young people bring their horses from all over the state to the State Fair 4-H horse horse show. It will be surprising.

We don't want to be written off. We need that horse barn at least as much as the university needs a fieldhouse. To us it is important.

4-H 'HORSE LEADER'

☆ ☆ ☆

Someone Older

Lincoln, Neb.

I just wonder how Dr. Miele would feel if his retarded child were spanked until she had bruises. Wouldn't he want to be informed? Would he believe the person who reported the incident belonged to the "divisive forces"?

Anyone who has a child, teenager or adult in any of the hostels must be concerned. A 21-year-old house-mother! Age doesn't guarantee a good house parent but I should think the odds would be greater if someone older were hired.

CONCERNED CITIZEN

☆ ☆ ☆

Stuart Changes

Lincoln, Neb.

It can't be true! I was shocked to hear of plans to close the Stuart Theater on April 30 for a complete remodeling of its interior, which includes lowering the ceiling halfway down.

Over the years, I have sat in the Stuart Theater and marveled at its fantastic interior. Those huge, ornate chandeliers glowing a soft red or blue can have an almost mystic effect on a person.

In my opinion, altering the Stuart is akin to the desecration of a cathedral.

I wonder if there are others in Lincoln and surrounding areas who feel as I do?

THOMAS W. SWIFT

Best Place

Lincoln, Neb.

I believe the logical place for the old depot is in Pioneers Parks next to the old engine that is already there.

M. KOPP

GEORGE C. THOSTESON, M.D.

To Your Good Health

Dear Dr. Thosteson: I have excessive salivation to the point that I awake two or three times a night and find I have to wipe my face. This has been happening for six to eight months, during the day as well as at night, but has become more frequent in the last month or two. I'm in my 70s and have worn full dentures about 20 years, but I have the habit of squeezing down on them during the day, especially in the evening when I'm reading or studying something. It's not a grinding of the dentures, but more an unconscious pressing down to squeeze the saliva out and swallow. When I become aware of it I try to stop and that helps for a while. Even though his pressure action has been practiced just about all the years I've worn dentures, the excessive saliva flow has started only in the last six months or so. I've wondered whether the copious salivation is a result of the constant pressure on the dentures.—H.S.

With dentures it is better to have a generous flow of saliva than a dry mouth as is rather common at your age.

Things that come to mind first in cases of excessive saliva are smoking, medications such as those containing iodine, inflammation of the mouth, and nervous disorders, chief of which is Parkinsonism.

You give no hint that any of these is involved. Keep in mind, though, that some of the complex vitamin-mineral preparations contain iodine, and you might be unduly sensitive to iodine.

You say the dentures fit comfortably; there could be a sensitivity to materials you use with the dentures. Have you changed in the last six months or so?

It is also possible that squeezing down on the dentures initiates a reflex flow of saliva. You may, perhaps, have gradually increased the habit of doing this. Think so? What happens if you do not wear the dentures at night? That could offer a clue.

If any of these suggestions turns out to be helpful, that's fine, but I can add also that there are medications to lessen salivary flow and might be tried if your physician concurs.

Dear Dr. Thosteson: My sister has been suffering from a "frozen shoulder." Would you discuss this and what is your advice? She has been going to a licensed physical therapist prescribed by an orthopedist, and is now much better.—Mrs. J.C.J.

A frozen shoulder is an exceptionally stiff shoulder—the same thing can occur in other joints, too.

When the shoulder is "frozen," movement or rotation of the arm can be extremely painful, and often the amount of movement is very limited, quite apart from the pain.

The condition can result from injury, or from a disease such as bursitis, or as a result of reflex changes following a heart attack or lung disease, or from sheer inactivity of the arm and shoulder, whether as the result of a stroke or being immobilized because of a fracture. Or, of course, changes resulting from some forms of arthritis may be involved.

In any event, adhesions within the joint limit motion and make it painful—and the longer the joint is not moved because of the pain, the more "frozen" it becomes.

Rest and application of heat usually are the first measures, followed by supervised exercises, designed to loosen the joint. Injections of hydrocortisone into the joint may be necessary to lessen the pain.

In some instances, the joint may be so "frozen"—that is, so bound by adhesions — that an orthopedist may have to manupulate the joint under general anesthesia to loosen the adhesions.

Your sister evidently had good advice: she went to an orthopedist, and now, by her physical therapist's work, is gradually loosening the joint.

It is pointless to expect immediate results. The whole business takes time. Cooperation by the patient—even when it hurts—is essential.

In your sister's case, you can see progress. I trust that she's wise enough to continue.

Dear Dr. Thosteson: My daughter is planning to burn railroad ties in her fireplace. Besides the horrible odor, I think it would be bad for their lungs. These ties are treated with a preservative. I just don't think it sould be used as wood in the home.—Mrs. O.G.

I can't see any harm in using that wood in a fireplace. What makes you think it would be harmful? After all, the smoke goes up the chimney.

Dear Dr. Thosteson: My hands shake and seem to be getting worse. What causes this and what can I take to help me? I have been this way for about two years. — Mrs. L. C. M.

There are different causes of hand tremors, the commonest ones being Parkinson's disease, aging, and overactive thyroid. Treatment depends on what the cause is, and you will have to have your doctor diagnose the cause

Dear Dr. Thosteson: Do you think baking soda is harmful to take for sour stomach? I take it frequently. At times I also spit up a real bitter liquid and have a burning sensation in my throat. What do you think causes this? — J. E. R.

Depends on what you mean by a "sour stomach." A very occasional pinch of soda isn't going to be harmful, but it's so easy for some folks to get the "soda habit," which turns into a sort of rollercoaster. Soda combats stomach acids; nature responds by producing more acid, and it becomes a vicious circle.

From the little you've told me, I'd suspect a hiatal hernia, with nothing wrong with your stomach except that its natural acids escape upward. Best see your doctor for a reliable diagnosis.

Dr. Thosteson is happy to receive reader's questions, and whenever possible uses them in his column. However, due to the great volume of mail received daily, he regrets he cannot answer letters individually.

(C) 1971, Field Enterprises, Inc.

THE LINCOLN STAR

Published by the JOURNAL-STAR PRINTING CO.
926 P St., Lincoln, Neb., 68501

Subscription Prices on Page 2

Miller & Paine

20% OFF SALE FOR THE HOME

Starting Tomorrow, Save 20% on Fine Home Furnishings. Open 10-9, Gateway, Downtown 9:30-5:30

Dansk Generation Mist 20% Off Sale

Save 20% on handsome Dansk Generation Mist 5-piece place settings in brown or blue.

Generation Brown Mist:

5-Piece Place Setting, standard cup
Regularly 22.95 **SALE 18.50**

5-Piece Place Setting, coffee cup
Regularly 23.95 **SALE 19.25**

Generation Blue Mist:

5-Piece Place Setting, standard cup
Regularly 23.95 **SALE 19.25**

5-Piece Place Setting, coffee cup
Regularly 24.95 **SALE 19.95**

China, 5th floor downtown; lower level Gateway

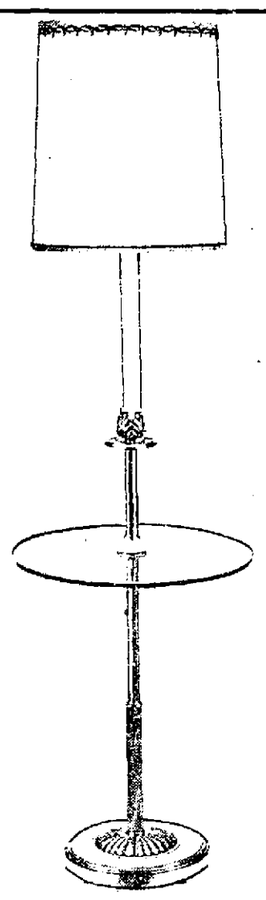

Tray Floor Lamp

Regularly 55.00 **44.00**

Handsome and practical lighting accessory for your home—Three-way lamp is finished in antique Ivory and gold tones, has 15" diameter plate glass tray at chair-arm height. Shade is white shantung on vinyl. Overall height, 57".

Lamps, 5th floor downtown; lower level Gateway

Semi-Annual 20% Off Sale

furniture by & Charlottetown

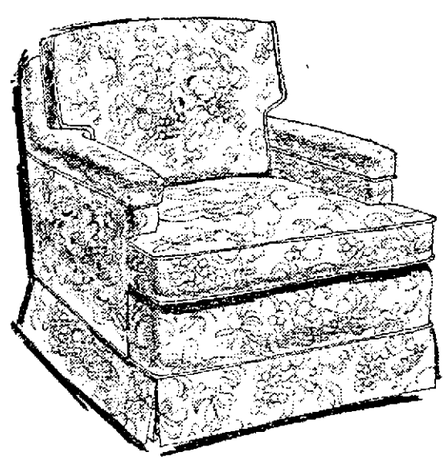

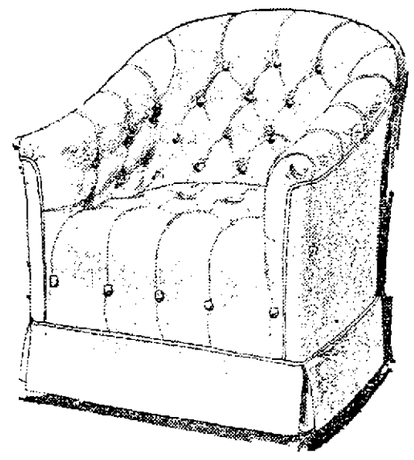

During this special savings time, take advantage of major price reductions on fine custom upholstery. There's a wide selection of favorite styles in sofas, chairs and loveseats. Choose from stock or you may select from an infinite array of fabrics, including every pattern and color imaginable. Come see the new styles and fabrics—all treated with Scotchgard® or similar fabric protectors.

Sofas from 479.00 to 1300.00
Love Seats from 349.00 to 750.00
Chairs from 199.00 to 700.00

All Reduced 20%

You select your own fabrics, to fit your own decor, at this 20% Off Sale Price.

Furniture, 6th floor downtown; lower level Gateway

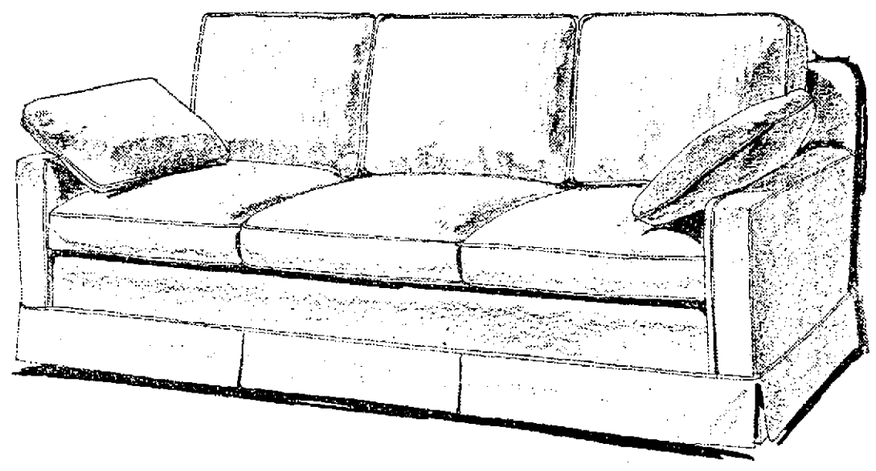

Save 20% Sale on Draperies

MADE-TO-YOUR-MEASURE DRAPERIES

Lined or Unlined

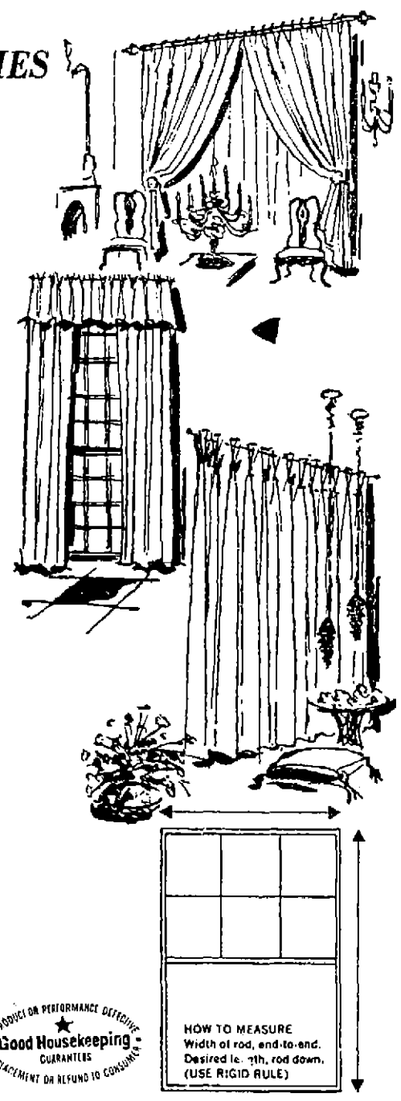

Right now, for three weeks only, you can save 20% on handsome draperies made just for your windows. Make your personal choice from a wide range of fabrics and colors, tailored with details of quality and beauty. Just bring your measurements, (see illustration at right for how to measure). Draperies will be delivered direct to you from Pittsburg, Pa.

Made to Your Measure Draperies regularly priced from

12.20 to 292.00

Now Reduced 20%

Three Weeks Only
Matching Bedspreads also available at 20% off Regular Price

Draperies, 6th floor downtown, lower level Gateway

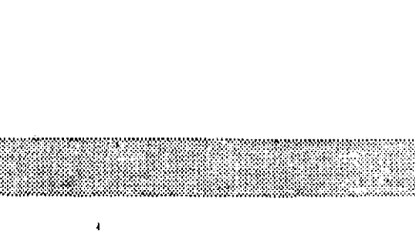

Save Now on 2 Smart Styles of

MOHAWK CARPETING

February savings on fine Mohawk carpeting let you complete all your decorating needs. Two handsome styles of Mohawk carpeting provide an elegant setting for your new furniture and draperies. Mohawk "in-fashion" shags put a world of luxury under your feet. And we have them in a magnificent selection of colors and tones. So shop while prices are low—now.

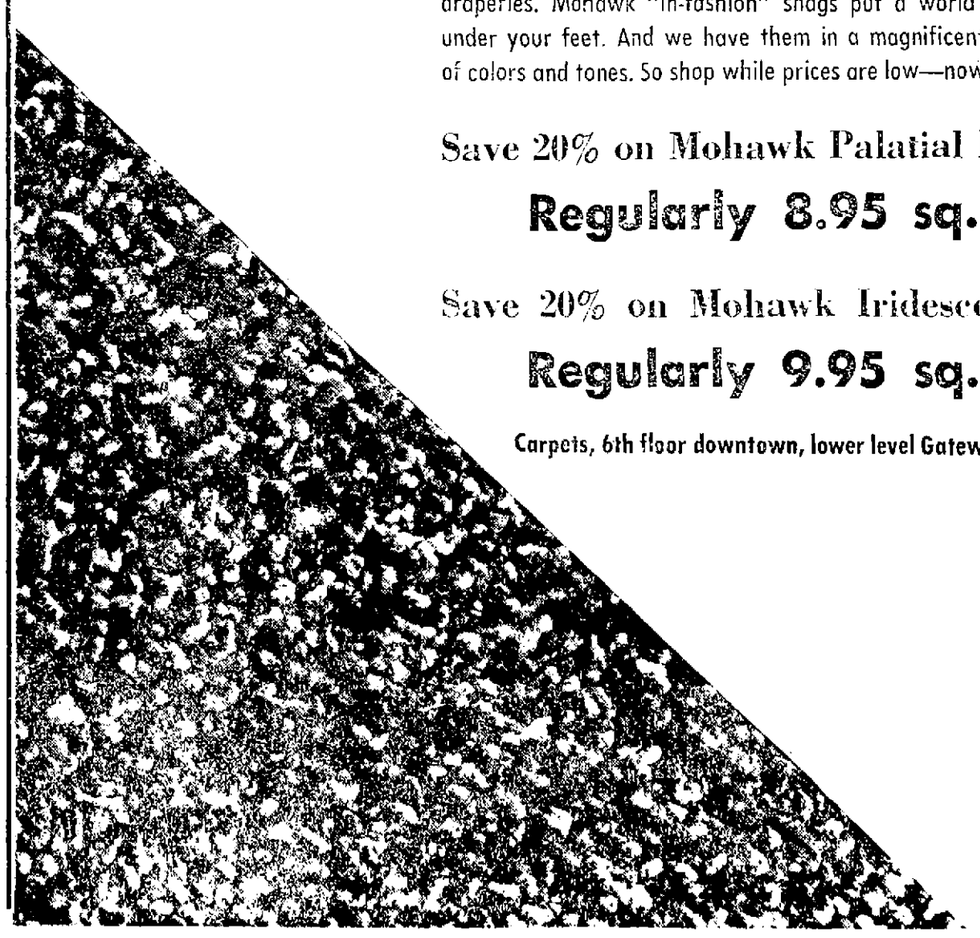

Save 20% on Mohawk Palatial Estate

Regularly 8.95 sq. yd.

Save 20% on Mohawk Iridescence

Regularly 9.95 sq. yd.

Carpets, 6th floor downtown, lower level Gateway

Today shop downtown 9:30 to 5:30.
Gateway 10 to 9.

Liquor License Denied In Brief Session

By LYNN ZERSCHLING
Star Staff Writer

In one of the briefest sessions on record — under 15 minutes — the City Council Monday denied the application of Richard Moulton for a Class C liquor license at 1134 N St

Attorney David Tews, the only person appearing at the hearing, told the Council that the Lancaster County Beverage Association opposed granting the license

He pointed out that under the Council's set "numbers policy" only 133 liquor licenses are allowed in the city and currently that quota is filled

In other action the Council:

Resolutions and Public Hearings

—Ordered constructed Water District 845, located in 14th St from Old Cheney Rd, south 900 feet

—Ordered constructed along north side of Baldwin Ave from 56th to 59th Sts and along the south side of Baldwin Ave from 150 feet west of 63rd St east to Colner Blvd

Approved assessment resolutions for the following special assessment districts Paving Districts 1925, 2063, 2110 2117, 2122, 2127 2137 and 2138, Water Districts 771, 810, 811, 813, 817 and 822, Sewer Districts 846, 869, 873, 875, 878, and 879, Ornamental Lighting Districts 121, 123, 125 and 127

Ordinances, Third Reading

Approved Sewer District 898, for an eight inch sanitary sewer in West Q St from N W 20th St to N W 24th St

Indefinitely postponed Graveling District 235, for Newton from 57th to 58th Sts

—Approved amendments to Ornamental Lighting District 121, amending Sec 1 of Ord 9566 to include additional benefited real estate, located in the vicinity of 70th St and Leighton to Huntington Ave. to Walker to 74th St for Rosemont 4th Addition

—Approved amendments to Ornamental Lighting District 121, amending Sec 1 of Ord 9786 to include additional benefited real estate from South, 70th to 77th Sts, Old Post Rd from 70th to South, 74th St, Old Post Rd to a point 545 feet south, Devonshire from South to a point 630 feet north

—Approved application of Schweitzer Excavating Co for change of zone from A-2 Single Family to K Light Industry, located on the west side of 8th St, south of Hill

—Approved application of Irma Barry for a change of zone from A-2 Single Family to G Local Business, located on the north side of W St and generally on the east side of 46th St

Ordinances, First Reading

—Creating a paving district in all the internal streets in Trendwood 5th Addition

—Creating a sewer district in the east west alley between Burlington Ave and Platte Ave from 73rd St east to the east line of Blk 57, First Addition to Norwood Park

—Creating a sewer district in all of Trendwood 5th Addition

—Creating a water district in all the internal streets in Trendwood 5th addition

—Creating a water district in North 1st St from a point located approximately 1,170 feet south of Adams to Superior and a 12-inch water main in Fairfield from No 1st St to 3rd St

—Creating an ornamental lighting district in all the internal streets in Trendwood 5th Addition

—Accepting and approving the plat of Briarhurst 2nd Addition, located in vicinity of 48th St and Old Cheney Rd

—Accepting and approving the plat of Herbert Brother's Indian Hills Third Addition, located east of 84th St at Sardalwood Dr

—Vacating Gillan Rd between east line of 57th St and west line of 58th St

—Vacating all that portion of Drury Lane, located east of 70th St and north of Van Dorn

—Renaming Witherbee between 46th and 47th Sts to M St

School-City Library Combination To Be Explored

The City Council Monday directed the Library Board to explore the possibility of combining school and city library facilities.

In a morning meeting with Library Director Charles Dalrymple the Council expressed interest in such joint facilities.

Councilman Bob Sikyta said it seemed to him that it would be better, both from a financial and a use standpoint, for the city to use existing libraries in the public schools instead of continually building new branch libraries

Dalrymple replied that he is opposed to this concept

"It is a matter of square footage — there has to be a separate kind of facility since different types of books are needed for an adult library," he said.

Dalrymple added that the economy of space is not as much as the Council might think. In addition, he said, "We get more community participation in a non-school library"

Sikyta replied that at the public schools the city has "the utilities, land, better police protection, plus the fact that people are used to going there"

Dalrymple said he did not think there was any desire of the people to have such joint facilities. He cited a study conducted several years ago which indicated this.

However, Council member Helen Boosalis stated that she thought the public now is interested in such a joint project. She said she has been trying to combine the libraries systems for "13 years now"

Councilman Merle Hale added, "If a school library has a separate wing, adults will use it."

In other business Personnel Director Walter Mitchell told the Council that the President's Pay Board has cleared all raises for city employees

The wage increases for the city's 1,400 employees averages 5% across-the-board and went into effect when the wage-price freeze was lifted Nov. 13th. Mitchell said that special permission from the Pay Board will be needed for wage hikes higher than 5.5%.

In other business the Council decided to look into the possibility of having the city do purchasing and personnel work for Lancaster County.

Mitchell said that some county officials at one time had expressed an interest in this

Today's Calendar

Tuesday
Al-Anon Family Group, 2015 So 16th, 9 30 a m
Lincoln Rotary, Cornhusker, noon
Capital City Toastmasters, NU East Library, 7 p m
Alcoholics Anonymous, Cornhusker, 8 p m
Alateen, 2015 So 16th, 8 p m
Recovery, Inc, YMCA, 8 p m
Mid Town Al-Anon, St Paul Methodist Church, 8 p m
Civic Newcomers Club, The Knolls, noon
Professional Surveyors Assn of Neb, Neb Center
Japanese Agricultural Training Program, Neb Center
Neb Assn of Fair Managers, Cornhusker
NRECA, Neb Center
Cosmetology Instructors Institute, Neb Center
Faculty Recital, Neb. Wesleyan, 8 p m
Lincoln High Vespers, Lincoln High, 7 30 p m
KFOR Bridal Forum, Pershing Auditorium 8 p m
Dairy Fieldmen, Neb Center
Neb Cooperative Council, Cornhusker, noon
Junior League, Cornhusker, noon
Soil and Water Conservation, Cornhusker, noon
Neb Assn of Insurance Agents, Cornhusker 10 a m
Discussion Club, Cornhusker, 5 30 p m
Soil Conservation Service, Hotel Lincoln, 9 a m
NACI-Tax Council, Hotel Lincoln, 10 a m
Senators, Hotel Lincoln, 7 30 p m
Neb School Improvement, Villager, 9 30 a m
Neb Petroleum Marketers, Villager, 10 a m
Women's Barbershop Chorus, Trinity Church — 16th & A, 8 p m
Uni Place Stamp Club, Victor E Anderson Library, 7 p m
County Board, County City Building, 10 a m
School Board, 720 So 22nd, 8 a m
State Nursing Board, 1342 M, 8 30 a m
County Civil Defense, County City Building 7 30 p m
City County Air Pollution Advisory Board, 2200 St Marys, 3 30 p m

Board Okays Dismissal Of Policeman

The Personnel Board Monday upheld the decision of Lincoln Police Chief Joseph Carroll to fire former Police Sgt. Rollie Woodruff from the police department.

In a letter to Woodruff released by the board, chairman Dennis Fettinger said that the board "unanimously affirmed" the firing by Chief Carroll.

Woodruff, 45, a ten-year veteran of the department, was discharged following a department investigation of an Aug. 20 incident in which he "struck" another officer. Woodruff appealed his firing to the Personnel Board which held a public hearing Jan. 13th.

At the hearing Woodruff admitted the incident and said he had no hopes of returning to the department. However, he said he wanted to point out certain complaints he had about police personnel matters.

Visitors Counted

Rome (AP) — About 33 million foreigners visited Italy in 1971, the government announced.

Cause Of House Blaze Said Burning Incense

A piece of incense left burning on a wood log was the apparent cause of a Sunday night fire which severely damaged the Donald Reeves residence at 4843 Calvert and seriously injured one fireman, Fire Inspector Dale Boettcher said Monday.

Seven units answered the fire alarm and brought the blaze under control in about 30 minutes.

Lt Dale Helvey sustained fractured vertebrae when an explosion inside the house blew a wall down on him. He was reported in "fair" condition Monday at Bryan Memorial Hospital.

Two other firemen were slightly injured, but were not hospitalized.

Boettcher said one of Reeves' stepson's had placed the burning incense on a log that was standing on end near the fireplace woodbox which contained paper and kindling.

He estimated that the woodbox caught fire about 45 minutes after the Reeves' stepsons left the house.

The explosion which knocked down the wall was caused by a backdraft, which occurred when firemen attempted to enter the house according to Boettcher. The sudden rush of air into a burning building sometimes produces an explosive condition, he said.

Boettcher said it was questionable whether the house could be repaired.

In addition to extensive smoke and heat damage, the inspector said the west wall had been blown down, the east wall had been forced out four to six inches and the roof had been raised about an inch

To Register Prostitutes

Belo Horizonte, Brazil (AP) — Police investigator Francisco Grossi plans to register the city's estimated 10,000 prostitutes to have authorities a clearer picture of the profession's problems He says the prostitutes, whom he prefers to call "butterflies," will be able to enroll in government health and literacy programs

D TV service satisfactory? Your suggestions for improvement of Newspaper Delivery Service are welcome. Notify Circulation Dept.

"FIT with CARE!"

● Footnotes

Nothing seems to discourage street loitering any more than a chill index of around 40 below!

****

You never get a second chance to make a good first impression . . . .

****

And then there was this lawyer who instructed his son in the alleged facts of life . . . .

****

After the divorce, the ex-husband claimed the distinction of being the only man in the world who had lost 200 pounds of ugly fat in one day . . . .

****

The trouble with today's individualists is that they are getting too hard to tell apart . . . .

****

This is it! Final week of our January Clearance Sale. Save 20% to 50% OFF on selected styles of Men's, Women's, & Children's Shoes, Winter Boots, Handbags, etc., etc, etc.

KROGERS SHOELAND
on the Square
Seward, Nebraska

ADVERTISEMENT

Now...Plastic Cream Invention For Artificial Teeth

Artificial Teeth Never Felt So Natural Before

For the first time, science offers a plastic cream that holds dentures as they've never been held before – forms an elastic membrane that *helps hold your dentures to the natural tissues of your mouth.*

It's a revolutionary discovery called FIXODENT® for daily home use (U S Patent #3,003,988)

FIXODENT holds dentures firmer .. *and more comfortably.* You may bite harder, chew better, eat more naturally

FIXODENT lasts for hours Resists moisture. Dentures that fit are essential to health. See your dentist regularly. Get easy-to-use FIXODENT Denture Adhesive Cream at all drug counters

Our 52nd Year

BIRDSEYE Broccoli Spears or French Beans 4 PKGS $1

KEEBLER Zesta Saltine Crackers 1 lb. box 25c

KRAFT Parkay Margarine 3 1 lb. pkgs. 89c

SNOBOY CELERY HEARTS PKG. 39c

NEW TASTERS CHOICE FREEZE DRIED COFFEE 4 oz. jar 1.15

Lean PORK CUTLETS 79c lb

IDEAL GROCERY & MARKET

Prices effective thru Saturday, January 29th

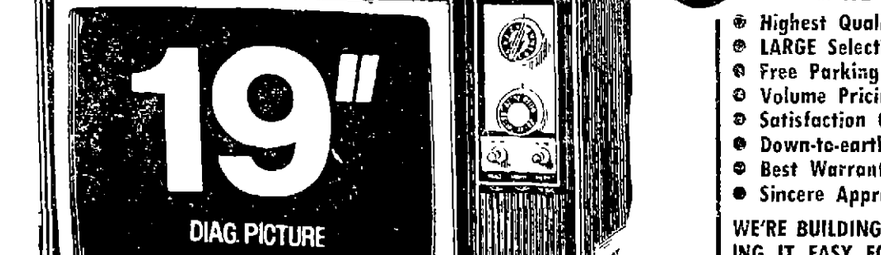

905 So. 27th Fine Foods Our Hobby 432-2177

YOU can earn a PILE of MONEY with your Savings!

6½% on 6 Year Certificates compounded Quarterly Earns 6.67%
6% on 1 & 2 Cear Certificates compounded Quarterly Earns 6.14%
5¼% on Pass Book Savings compounded Quarterly Earns 5.35%

When compounded for a year . . .
($50 minimum on Certificates only)

If you're looking ahead, see us today! Free Parking — Enter From "P" Street

THE COMMONWEALTH COMPANY

126 No. 11th Street Phone 432-2746
Lincoln, Nebraska

Hodgman-Splain & Roberts Mortuary

Your need and wishes in time of bereavement aren't the same as any other family's. It takes PERSONALIZED service to fulfill them . . . and that's what we provide.

DIRECTORS
WAYNE W REESE JOHN MASER Jr
EARL H CHRISTIANSEN JOHN B LOVE
WALTON B ROBERTS
KENNETH R MASER

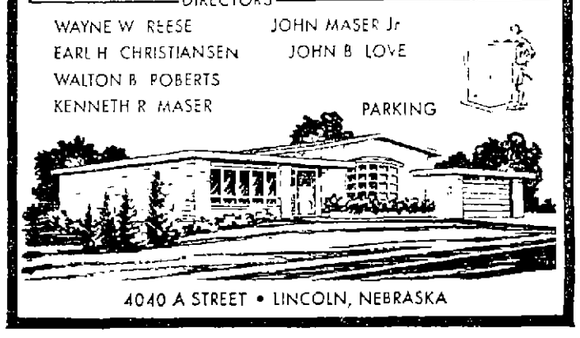

PARKING

4040 A STREET • LINCOLN, NEBRASKA

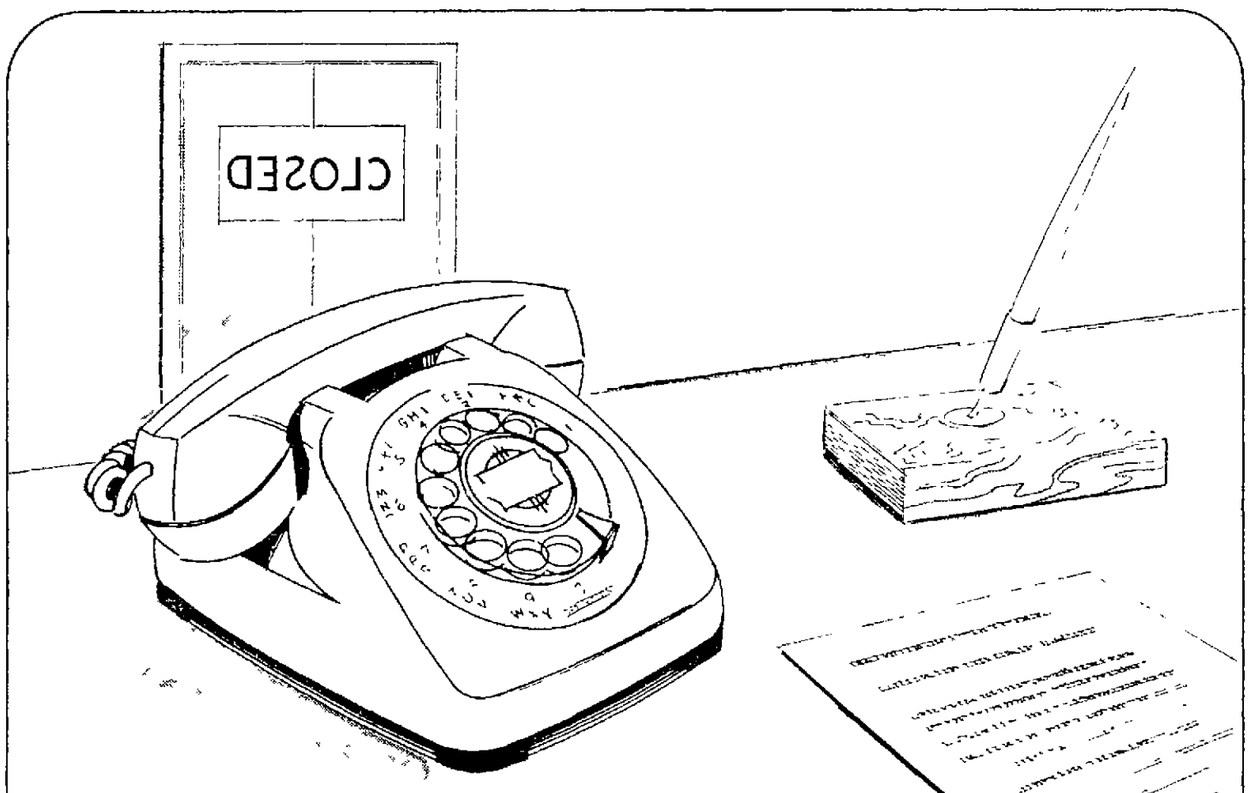

Who'll answer it when you're closed?

Our "Electronic Secretary" will! It can take over when your "real" secretary goes home, for as little as $5.00 per month. It automatically answers the phone... day *or* night. It gives messages. Takes messages. Plays them back when you return. An Electronic Secretary won't replace your present secretary. But it can give her a hand. Call your local Lincoln Telephone Company Business Office.

The Lincoln Telephone Company

RCA ANNIVERSARY Sale!

WE OFFER YOU
- Highest Quality Products
- LARGE Selection
- Free Parking
- Volume Pricing
- Satisfaction Guaranteed
- Down-to-earth Sales Information
- Best Warranty Available
- Sincere Appreciation of your Business

WE'RE BUILDING A BUSINESS, AND MAKING IT EASY FOR YOU TO BE A PART OF IT.

YOU'LL LOVE OUR LOW PRICE ON ALL MODELS

TV ENGINEERING
SALES AND SERVICE

2754 South St. Phone 475-8336

Open Daily 8 a.m. to 6 p.m. Thurs. 'til 8 Saturday Noon to 4 p.m.

BANKAMERICARD or MASTER CHARGE ACCEPTED

Exon Requests Restoration Of Quarterly Road Funding

Gov. J. J. Exon Monday asked U S Transportation Secretary John Volpe to restore a fourth-quarter cutback in promised federal highway funds to Nebraska

In a letter to Volpe, Exon said the "erratic" release of federal obligation funds to the state during the last quarter of fiscal 1972 "is resulting in a major curtailment of our fiscal year 1972 construction letting program."

Exon requested a restoration of the original fourth quarter expected allocation of $8 million.

The governor also asked restoration of funds that were delayed because of sudden major rules changes in the second and third quarters, to bring the requested allocation to $23.6 million for the fourth quarter

In the letter, Exon told the transportation secretary the sudden rules changes governing release of federal funds "increased imbalances of unreleased apportionments between the states which has existed since 1968.

"The second quarter change in rules caught Nebraska at a particularly vulnerable time and will result in our dropping further below the national average in the maximum amount of our apportionment that can be obligated during fiscal year 1972."

The letter also said although the states are 'periodically reminded by 'Washington' as to the need for better management of state programs," the most serious deterrent to such planning was lack of predictability of the amount of federal funds to be available.

"There is an urgent need to correct this serious management deficiency as soon as possible," the letter said

The governor also sent a letter to U.S. Sen. Roman Hruska, R-Neb., urging him to "use your good offices to assist our state in our effort to have reversed arbitrary and unfair decisions by the federal bureaucracy."

Exon was the author of a resolution which was unanimously adopted by the executive committee of the National Governors' Conference over the weekend concerning the highway fund crisis.

The resolution opposed reductions in states' normal obligation authority as a result of "arbitrary and precipitous programming actions" by the federal highway administration

1920s Singer G. Austin Dies

Palm Springs, Calif. (AP) — Gene Austin, silvery-voiced crooner of the 1920s who made "My Blue Heaven" a worldwide hit, died Monday at Desert Hospital. He was 71

Austin also wrote the words to a number of standards — among them, "Lonesome Road," "When My Baby Walks Down the Street," "How Come You Do Me Like You Do?" an "Wedding Bells Are Breaking Up That Old Gang of Mine."

We Do Tax Returns
Reliable, confidential staff. Walk in or call for an appointment 434-8822.
BENSON BUSINESS SERVICE, 2645 No. 48

84 Report For Jury

Eighty-four Lancaster County residents reported for jury duty for the first two-week session of the January term of Lancaster District Court.

The jurors and addresses are

Akin, Mrs Kathryn M 917 So 37th
Arkfeld, Thomas E., 400 Eastridge Dr
Bachenberg, Howard R Waverly
Bargman Mrs Delores E , 1715 Devoe Dr
Bargman Mrs Esther M , 5175 Sherwood Dr
Bartzall Mrs Marjorie A 1910 So 56th
Bohlmann Mrs Loetta P , 2753 F
Bringman Mrs Sigrid C 1409 Lancaster Lane
Bohaty, Ludvik J , 1240 No 69th
Brees, Eldon J , 6219 Kearney
Bush Mrs Vivian C 1021 So 37th
Carver, Mrs Marcella M , 2566 Woodsdale
Cave, Otis W Jr , 6934 Morrill
Dalby, Eugene C , 3144 No 64th
Dean, Donald W , 4925 Cresthaven Dr.
DeBord, Mrs Belva J , 3925 Dudley
Degenhardt, Mrs Virginia , 356 Prestick Rd
Dittberner Mrs Erma G , 2545 Theresa
Falloon, Mrs Maidelle P , 2333 Calumet Court
Fensler, Robert K 902 So 39th
Ferguson, Melvin E , 6938 Ballard
Fischer, Jonah P , 900 So 33rd
Friesen, Mrs Jessie F 3800 X
Gardner, Charles O , 5835 Meadowbrook Lane
Gaughan Mrs Elisabeth J 4[illegible] So 30th
Gellman, Earl W , 7020 Starr
Gould, Mrs Jennifer C , 5026 Knox
Graves Melvin F 5127 Walker Ave
Hall, Dayton D , 370 So 55th
Hall, Mrs Jacqueline J , 2601 Winthrop Rd
Harrison, Mrs Maxene F , 6010 Lexington
Hosic Mrs Nellie N , 1515 No 12th
Howell Keneth L , 1624 No 59th
Humphreys, Mrs Ila M , 4011 X
Jackson, William C , 2900 So 41st
Knopp, Mrs Lucille J , 840 So 35th.
Kohles, Richard E , 1741 No 58th
Larsen, Marlin D , Rt No 3
Laur, Mrs Jean M , 820 No 57th
Lawson, Lester, 842 W A
Lehman, Mrs Pauline, 1301 J Apt 306
London Darrell F , 2620 So 54th
McClellan, Mrs Frances I , 964 So 49th
McGinn, Jerry E , 2200 So 62nd
McWilliams, Joseph F , 1520 So 44th
Meyer, Mrs Dorothy E , Rt No 3
Michel, Richard F 5209 Lowell
Mooberry Mrs Ann C , 3851 So 20th
Narveson, Mrs Phyllis E , 1729 [illegible] Mebesniak, Mrs Melody Gay, 2215 B
Otto, Mrs Jeannette C , 441 Glenhaven Dr
Pabst, Marcha, 921 D
Pabst, Mrs Maxine V , 2000 Garfield
Pardo Norman D 3201 No Cotner
Patzel Stanley L , 1220 No 37th
Pavelka, Mrs Elner O 6421 Cleveland Ave
Pickard Mrs Virgie M 2932 Folsom
Probasco Mrs Ina L 400 So 38th
Prokop, Joseph F 3126 Vine.
Reed, Mrs Elizabeth W , 1001 Scenic Lane
Reed, Mrs Nita M , Waverly
Ronning Mrs Ruth P , 3042 Sheridan Blvd
Rose, Mrs Lulu E , 6091 Judson
Rowen, Mrs Martha E , 2220 A
Rowley, Edward M , 1960 So 53rd
Schaffer, Eugene, 2737 Washington
Schneider, John C 1014 So 2nd
Schwartzman, Mrs Phyllis, 2325 Stockwell
Shark, Mary L , 821 No 81st
Snook, Mrs Jo E , 29835 So 48th
Strauss, David L , 7111 Old Post Rd
Strunc Rudolph W 5030 J
Thiel, Mrs Elizabeth S , 1810 Harrison Ave
Todd, James O 430 Apache Trail
Tracy Mrs Josephine E , 5818 Cleveland
Van Landingham, Dale 1214 W A
Wagner, Robert M 1700 Pawnee
Weesner, Mrs Nancy L 2900 Stratford Ave
White, Mrs Constance B , 1615 Circle Dr
Williams, George H , 936 So 14th
Wilson Mrs Neva E , 1649 So Cotner
Wink Mrs Edna L , 2828 F
Wise, Mrs Karen R , Rt 6
Wilken, Raymond H , 5621 Greenwood

Accident Victim Is Reported In Critical Condition

Donald Wilson, 22, of 219 F was listed in critical condition Monday at Lincoln General Hospital following a one-car accident Sunday night near Roca

The State Patrol said Wilson was the driver of a car which missed a turn at a "T" intersection on a county road a half mile east and a half-mile south of Roca

Three other persons, identified as passengers in the car by the Patrol, were hospitalized but were reported in "good" condition by hospital authorities

They were Dale Merrill, 20, of 3601 So 18th, David Schwartz, 18 of 910 E. and James Roberts, 19, of 2645 No. 42nd

Senators To Speak

State Senators Fern Orme and Wally Barnett Jr will discuss ligislation concerning child welfare at a meeting of the Nebraska Foster and Adoptive Parents Club Tuesday at 7 30 p m at the Unitarian Church, 6300 A

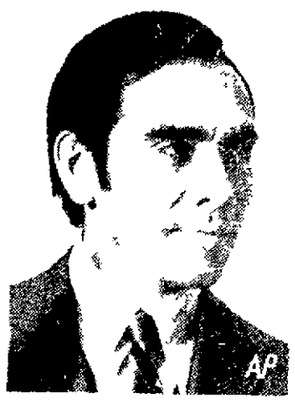

SWORN IN

Phillip V Sanchez became the head of the Office of Economic Opportunity Monday after taking the oath of office Presidential counselor Robert Finch administered the oath

Officials Ask Dismissal Of Hair Lawsuit

Officials of O'Neill High School have asked dismissal of a federal district court lawsuit seeking $35.000 in damages by a sophomore at the school who was not allowed to attend classes because of his hair length.

Michael Thomas earlier this month won a temporary restraining order allowing him to return to classes He was defended by the Nebraska Civil Liberties Union

In answering the complaint officials of the O'Neill school said Thomas was made to sit in an area of the school normally called the "balcony" which constitutes a study hall and said instruction was available to the youth at all times

School officials said their dress codes provide only that hair be well-groomed and neat and contended the code "allows a sufficient leeway for development of students' personality without allowing the children to be a disruptive influence . ."

Going to move soon? Be sure to notify the Circulation Department giving both you old and new address

'Professional Accountability' Said Drawing To A Close

The director of the Center for the Stucy of Social Intervention at Yeshiva University in New York City said here Monday that the day when most professionals were accountable only to themselves appears to be drawing to a close

Prof. Robert Reiff who teaches at the Albert Einstein College of Medicine Yeshiva, said that demands for professional accountability to nonprofessional groups is having a "profound" effect on the role of the professional in American life.

Reiff was in Lincoln to address a colloquium at the University of Nebraska psychology department

In an interview, Reiff said what he termed an "old humanistic" notion of professional duties "to take care of the poor and the disadvantaged doesn't exist anymore."

Although the number of professionals increased considerably following World War II, Reiff said, that change was accompanied by an increase in the affluence of the middle class.

And those "middle Americans" are now affluent enough "to buy up all the services and leave nothing to the poor," he said.

The poor, he said, are beginning to realize the only way they "can get services is through publicly supported programs."

And he said they are demanding, especially in urban ghettos, a voice in the professional decision-making process on boards of community social service agencies.

Thus, he said, non-professional ghetto residents are becoming the agents of change in professional life, and they are demanding that professionals be accountable to the community.

ENO Cabinet Works
432-6329
FINE CABINETRY
939 North 26th Street

FINAL REDUCTIONS On Women's Shoes

$6.95

ODD LOTS FROM OUR REGULAR WOMEN'S STOCK

	4	5	6	7	8	9	10	11	12
AAAAA				5	6	6	2	3	2	1	1		1
AAAA	4	2	3	8	9	6	3	3	4		1		
AAA	1	2	6	11	5	4	1	1	6	8	7	1	1	1
AA	1	1	4	13	16	4	4	5	4	7	5	5		
A		6	3	2	4		2	6	10	10	6	2		2
B	8	7	4	5	2		2	5	5	9	1	1	1	1

BUCK'S SHOES
130 No. 13th Stuart Bldg.

WHILE THEY LAST
BAUER'S SECONDS
Same quality . . . just irregular pieces.
1 Lb. Bauer's Bavarian Mints $1.25
2 Lbs. Bauer's Asst. Chocolats $1.59
RUPPERT Rexall PHARMACIES
140 So. 27, 13th at N
HOUSE of BAUER
2440 "O" Street

Professional Sales Position

WE OFFER:
- Salary
- New Car & Gas
- Complete Training
- Insurance Program
- Paid Vacation
- Factory Incentives
- Management Opportunity
- Security

QUALIFICATIONS:
- Age 25 Or Over
- High School Education
- No Experience
- Desire

We will recruit 3 people for an executive sales career selling America's most prestigious cars.

Pontiac—Cadillac—Mercedes Benz

We will review applications on Wed, Thurs., Fri, between the hours of 9 A.M. and 4 P.M.

See Miss Ventura for application and interview.
Experienced automobile salesmen need not apply.

VANICE PONTIAC CADILLAC INC.
70th & "O" St. Lincoln, Nebraska

MAGNAVOX FACTORY-SPONSORED ANNUAL SALE

SAVE $50

...on each of these Big-Screen Color Consoles with Automatic Fine Tuning!

These two exceptional space-saving Magnavox Annual Sale Values will always "remember" to give you a perfectly-tuned, precise picture—on every channel, every time. They also have Quick-On pictures and sound plus Chromatone for added picture depth and richer colors And, their Magna-Power Chassis uses predominantly solid-state components for improved performance and greater reliability. Why settle for less—when it costs so little to own a magnificent Magnavox? Come in now . . . and save!

Contemporary—model 7102

Early American—model 7104

NOW $438.00

Magnavox

AT CHRISTENSEN'S

Now is the best time to purchase a magnificent Magnavox . . . because during this *once-a-year event,* most Magnavox models are substantially price-reduced with truly significant savings. Save up to $150 on Color Stereo Theatres . . . up to $60 on fine furniture Color TV . . . up to $100 on Stereo consoles . . . up to $25 on Stereo Component Systems. Save on Monochrome TV Tape Recorders and Radios, too. Whichever you choose, you'll enjoy the built-in performance and reliability that have made Magnavox a leader in the field of finest quality electronics for over 60 years!

11th & M CHRISTENSEN'S
Lincoln's Largest Exclusive Appliance Store
432-5365
Our Own Finance Dept.
Our Own Service Dept.
FREE PARKING

Wooden Spoon Has 'Passing Out' Party

Outlandish costumes and unusual skits have become a traditional part of the annual 'passing out party' of the Wooden Spoon.

The organization of 50 women who gather once a month — during the winter months, that is — for dinner and a program held its 'passing out party' on Tuesday evening, Jan. 18.

The celebration for the strictly social club is symbolic of the old board passing the reins to a new group of officers and board members who have no previous knowledge that they are to be so honored.

Pictured above, seated, are the new Wooden Spoon officials. From left to right, they are Miss Elsie FitzGerald; Miss Bess A. Richards, secretary; Mrs. Cloud Smith, Mrs. Edward H. Heitman; Miss Dorcas Weatherby, president; and Mrs. Jim E. Alexander.

Not pictured is new board member Mrs. Jean Furr.

Standing, from left, are the outgoing board members, including Mrs. Lillian Polley, Mrs. Dorothy C. Olson, Miss Elva McFie, Mrs. R. V. Shumate, Mrs. Robert Keller, and Miss Doris O'Donnell.

Party Honors Miss Glenda Hall

If you have looked at your thermometer you'd never guess that actually spring will be here before you know it — But of course between now and the day that the moon and the tides decide that spring has arrived, there is considerable activity.

Among those activities are weddings — the weeks ahead are filled with them.

One of the early February weddings will be that of Miss Glenda Hall and Larry Malick which is to take place on Saturday, Feb. 5. And since the wedding is only matter of days away it goes without saying that Miss Hall has been busy with parties.

A recent courtesy for the soon-to-be bride was the informal party and shower for which Mrs. Arthur Sutfin and Mrs. James Sinamark were hostesses last Friday evening at the home of Mrs. Sinamark.

In the picture, from left to right, are Mrs. Don Hall, mother of the bride-elect, the honoree — Glenda Hall — Mrs. Glenn Hendericks, Mrs. Ed Carlson, Miss Sandy Hall and Miss Kim Forke.

Evening Wedding

The marriage of Miss Cheryl Renee Simonsen, daughter of Mr. and Mrs. Duane Simonsen of Pender, to Craig E. Malmberg, son of Mr. and Mrs. C. Ardell Malmberg, also of Pender, was solemnized at a ceremony which took place on Saturday evening, Dec. 11, at St. John's Lutheran Church near Pender. The Rev. H. L. Hennig read the lines of the service.

Miss Kathy Simonsen attended her sister as maid of honor; and the bridesmatrons included Mrs. Janelle Simonsen and Mrs. Claudia Simonsen both of Pender. Miss Cherri Malmberg of Pender, sister of the bridegroom, was junior bridesmaid.

Clay Malmberg, Danny Simonsen, Randy Simonsen and Corey Malmberg, all of Pender, served as groomsmen; and the corps of ushers included Curtis Malmberg, Jim Novak and Mike Muessel.

For her wedding, the bride chose a gown of white velvet styled in the Empire mode. The bodice featured a portrait neckline and long, tapered sleeves. A camelot cap held in place her tiered veil of silk illusion; and she carried a cascade of pink roses and stephanotis.

The couple is making their home in Lincoln where Mr. Malmberg is a student at the University of Nebraska. The bride is careering at the State Capitol.

Madam Chairman

AFTERNOON

Women's Interclub Council, luncheon, 12 o'clock, Elks Club.

Tuesday Travel Club, luncheon, 1 o'clock, Nebraska Center For Continuing Education, 33rd and Holdrege Sts.

EVENING

Lincoln Association of Medical Assistants, dinner, 7 o'clock, Brodecky's Restaurant, 1338 South St.

Unicameral Ladies Club

The members of the Unicameral Ladies Club gathered at the Nebraska Club on Monday afternoon, Jan. 24, for a 12:30 o'clock meeting.

Hostesses for the event were Mrs. William Swanson, Mrs. Orvan Keyes of Springfield, Mrs. Sam Klaver of Omaha, and Mrs. William Hasebroock of West Point.

ADVERTISEMENT

Don't feel overweight, ...puffed-up, bloated

—when body-water retention "swells" your waist, thighs, legs, arms.

It's natural that you, too, may have a tendency to retain water in your system—body bloating fluid that builds up during the strenuous days of your pre-menstrual or menstrual period, or stress and overtiredness. That's why it makes such good sense to try X-PEL, the amazing new "Water Pills." They are a gentle diuretic that helps you lose water-weight gain, and relieve body-bloating puffiness, tummy bloat, arms and legs enlargement, and water retentive "swelling" due to water-weight gain. Guaranteed or money back. Ask your druggist for X-PEL "Water Pills" today because it must work for you, or you don't lose a penny.

Permanent Wave Special

Reg. $20 Realistic Brand wave .....

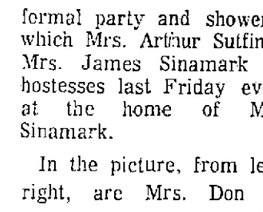

Two weeks only . . . thru February 8 $12.50

Lucile Duerr

Open 8 to 9 daily . . . Saturday 9 to 5.

Check the white page listings for salon nearest you

Jeanne's Fashion Fabrics

Our 2nd Convenient Location
Opening January 31
South 27th and Highway 2

YEAR END SALE

Shop Early for Peak Selections

Famous Brand Names
ACRYLIC KNITS
Values to $7.98
$4.88
64" Wide

54" Wide
TAPESTRIES
100% Acrylic
Values to $7.98
$4.50
Hurry, Limited Selection

Entire Stock—Name Brand
CORDUROYS
Values to $3.98
Jeanne says Move Out
1/2 Price

Bear Brand **YARN**
Highlight
Reg. $1.09
202 Skein Machine Washable
50c

VINYL FABRICS
Values to $7.98
1/2 Price
Perfect for coats

Entire Stock
FAKE FURS
Out They Go
FAMOUS BRAND 1/4 off

FASHION WOOLENS
25% to 50%
Carletex — Schlang — Einiger — Forstman — Stevens — Clearbrook and Many More.

SWEATER KNIT FABRICS
Values to $7.98
Large Asst.
$2.88 Yd.

SEWING CLASSES
Starting Febr. 7
1. Lingerie
   Monday, Febr. 7, 7-9 P.M.
2. Men's Double Knit Slacks
   Tuesday, Febr. 8, 7-9 P.M.
3. Men's Double Knit Sportcoat
   Thursday, Febr. 10, 7-9 P.M.

CLASS SIZE LIMITED
Deposit necessary for reservation
CALL 475-1191

Famous Brand
WOOL COATING
Values to $17.98 Yd.
1/2 Price

Famous Brand
KETTLECLOTH or SAILCLOTH
Discontinued Patterns
$1.19 Yd.

STORE HOURS:
Monday thru Friday 9 to 9
Saturday 9 to 6
Sunday 12-Noon-6 p.m

Jeanne's Fashion Fabrics

master charge THE INTERBANK CARD

Belmont Plaza
11th & Cornhusker

BANKAMERICARD

MISS VIRGINIA FERRARA

This morning Mr. and Mrs. V. Frank Ferrara of Wahoo, make announcement of the engagement and approaching marriage of their daughter, Virginia Gayle to John G. Young, son of Mrs. Jack G. Young of Portland, Ore., and the late Mr. Young.

Saturday, Feb. 19, has been chosen as the wedding date.

Miss Ferrara is a graduate of the University of Nebraska where she is a member of Gamma Phi Beta sorority. She now is careering as a buyer in one of the Portland shops.

Mr. Young is a graduate of Portland State University.

MISS BARBARA SCHOENLEBER

Announcement is made this morning by Mr. and Mrs. Kenneth Schoenleber of the engagement and approaching marriage of their daughter, Barbara, to Donald L. Reimer, son of Mr. and Mrs. Orlin C. Reimer of Concordia, Kan., formerly of Lincoln.

The wedding is planned for Saturday, May 27.

Miss Schoenleber is a former student in Hastings College and now is careering as a secretary in the Nebraska State Probation offices.

Mr. Reimer is a junior at Hastings College where he is majoring in vocal music education, and where he is a member of Eta Phi Lambda fraternity.

MISS COLLEEN EHMAN

Of interest to campus circles is the announcement made by Mr. and Mrs. S. J. Ehman of Chicago, Ill., formerly of Lincoln, of the engagement and approaching marriage of their daughter, Colleen, to Joseph G. Cihal, Jr., son of Mr. and Mrs. Joseph Cihal of Dwight.

Saturday, March 25, is named as the date of the wedding.

Miss Ehman is a senior at the University of Nebraska where she is majoring in elementary education.

Mr. Cihal is engaged in farming near Dwight.

Luncheon Planned

The Craft Class and Art Department of the Lincoln Woman's Club will have a project luncheon at the Clubhouse on Friday, Jan. 21.

The proceeds from the 12 o'clock event will be used for philanthropic purposes — and the members hope to purchase a piece of equipment for a local hospital. The Lincoln Woman's Club last year donated a vital machine to St. Elizabeth Community Health Center.

Reservations must be made by 12 o'clock noon Wednesday, Jan. 26. Mrs. Myrtle Harpham is in charge of reservations at 435-6048.

Extension Meeting

One of the most used kitchen utensils was the topic of the recent meeting of the Odds and Ends Extension Club.

"Knives" was the group's subject, and the discussion was lead by Mrs. R. M Sandstedt.

Hostess for the event was Mrs. Elton Lux, who was assisted by Mrs. Leola Bowens.

One highlight of the program was a quiz on "How Sharp Are You?"—testing the members' knowledge of the quality of knives and how to use and protect them. Gertrude Skinner's poem, "Grandma's Apron," was read by Mrs. Sandstedt.

Hostess for the next Odds and Ends meeting on Thursday, Feb. 17, will be Mrs. V. H. Petersen.

Artists' Display

On Monday an art show, which includes the works of three Lincoln artists, opened at the First Federal Building and Loan auditorium in downtown Lincoln.

All members of the Lincoln Artists Guild, the three artists include Mrs. Shirley Martin, president of the Guild and a teacher of art at Southeast High chool; Mrs. Waunita Ray, and Mrs. James Ray who is an instructor in art at the Regional Center.

The 52 pieces include oil paintings, watercolor, oil acrylic, pen and ink drawings, wood carvings, and other work in the art media.

The show will continue through Monday, Feb. 14.

PEO Group Will Meet

The members of PEO, Chapter FB, will be treated to a group birthday party when they gather at the home of Mrs. Walter Stephenson, No. 6 Suffex Place, on Tuesday evening, Jan. 25.

Assisting hostesses for the 8 o'clock party will be the chapter officers.

Attendants Named

Judging from what we hear there will be few vacancies as far as processional aisles are concerned during the spring and summer.

As we have said before, there was a time when June was the popular month for weddings. June, of course, actually has lost none of its glamour — it's just that there are so many runners-up among the other months of the year.

April is a particularly busy month for weddings this year, and not too far behind is March.

And speaking of March — one of its brides is Miss Arlene Busboom who has chosen Saturday, March 18, for her marriage to Gerald T. Giraud. The ceremony will be solemnized at 7 o'clock in the evening at the Trinity Methodist Church.

This morning Miss Busboom makes announcement of the members of the bridal entourage. For her maid of honor the bride-elect has chosen Miss Judy Lostroh, and her bridesmaids will be Miss Nancy Bettin of Jansen; Miss Mary Larsen and Miss Elisa Clarke. Miss Wanda Van Andel of Denton has been named as the junior bridesmaid, and Tracy Lawton of Pleasant Dale will be the flower girl.

Randy Beezley will serve Mr. Giraud as best man, and seating the guests will be Gary Busboom, William Buntane, David Giraud, brother of the bridegroom-elect, and David Douglas. Stanley Giraud, also a brother of the bridegroom will light the candles.

The wedding music will be played by Paul Newton, guitarist.

Wedgewood Manor Lincoln Heights Southwood Summit South Hills in suburban areas

Moving into a new city or even a new neighborhood can be a frightening experience — But then again, it can be quite satisfying when your new neighbors go all out to make you feel welcome and at home in your new residence.

One of the most recent arrivals to Lincoln and the Wedgewood Manor area are the members of the James Burch family.

Mr. and Mrs. Burch and their two daughters, 13-year-old Kelly and seven-year-old Susan, made their move to Lincoln shortly before Christmas. They are former residents of Wichita, Kan., and Mr. Burch is now employed with the Parke-Davis Co.

Well, getting back to the 'make yourself at home in the new neighborhood' get-togethers, we learned that Mrs. Burch was the guest of honor at a luncheon out on the town recently. Of course, all welcoming activities for the distaff side of the families had to wait until the youngsters were well settled in their class rooms.

The luncheon took place at Miller's Tea Room on Tuesday, Jan. 18, and making up the group were Mrs. Burch, of course, and her new neighbors, Mrs. Walter L. Waltke, Mrs. Wesley Tomhave, and Mrs. Nolan Bode.

But before the luncheon, Mrs. Burch was welcomed into the home of Mrs. R. D. Hartley, where she was a guest for a morning coffee.

And then the entire Burch family was treated to lunch on their moving day when Mrs. Lester Donlan entertained them at her home.

The Rev. and Mrs. James Hansen recently returned to their Lincoln Heights home from a 10-day tour of the Holy Land.

Acompanying the suburban residents on the tour, along with some 50 others from all over the United States, were John Scott and the Rev. and Mrs. Robert Birdwell, all of Lincoln Heights.

During their vacation, the Rev. and Mrs. Hansen made a stop in New York City, where they saw the Broadway production of "Fiddler On the Roof."

The tour took the travelers to Israel, Jerusalem and the Sea of Galilee. Jerusalem had to be one of the favorite spots, since it has hardly been modernized, and camels, sheep, and donkeys wander through the streets. Everything is similar to what it is thought to be during Bible times.

And then the group stopped off in Athens for a few days — then it was back to New York and on to Lincoln.

The home of Mr. and Mrs. Vladislav Sobotka in Southbrook Summit has been bristling with activity recently due to the fact that the family has welcomed some very special guests. Mr. Sobotka's brother and sister-in-law, Mr. and Mrs. Stanley Sobotka of Redwood City, Calif., and their son, Craig, spent a week in Lincoln recently.

Other guests greeted by the Sobotka family were Mr. and Mrs. Virgil Norris of Casper, Wyo.

Two of the Sobotka children, Miss Janet Sobotka and Richard Sobotka both celebrated their birthdays in January, just three days apart. Miss Sobotka's birthday is Jan. 6, and her brother's birthday is Jan. 9. In honor of the occasion, Mr. and Mrs. Sobotka entertained at a buffet supper.

Boyd Jewelry Inc. 13th & O Street
Prompt Dependable WATCH Repair Service

MAGEE'S

Tweedy Denim Knit

A new fashion idea for juniors from Pant-Her

It's navy denim. It's tweedy. It's knit. It's fab. Pant-Her does a whole collection of go-togethers for the junior gal in this great new fabric of cotton and polyester that's machine washable. Come see them all. Like today. Small, medium, large sizes.

Above: Shorts ($12) worn with sleeveless cropped jacket ($14) and long-sleeved shirt ($14).

Center: One-piece sleeveless romper ($18).

Top Right: Long pants ($18) shown with western yoke jacket ($20) and red printed shirt ($14).

Magee's Downtown Only

Magee's Downtown 10 a.m.-5:30 p.m. Thursday 'til 9:00
Magee's Gateway 10 a.m.-9 p.m., Tuesday, Saturday 'til 6:00

State Argues Against Overturning Conviction

Attorneys for the State of Nebraska Monday told the Nebraska Supreme Court the high court should not overturn the first-degree murder conviction of Nathaniel Lawrence Hall of Omaha for an August, 1964 killing.

Hall was sentenced to life imprisonment after pleading guilty to murdering Joseph Kellinghaus and is appealing the conviction under the state's post-conviction relief law.

Hall contends his plea was induced by the existence of a coerced confession.

However, the state, in a brief written by Asst. Atty. Gen. Bernard Packett, argued Hall's conviction could not be overturned unless Hall had been advised by an incompetent attorney.

Such was not the case, Packett contended, because Hall was represented by the Douglas County Public Defender's Office.

An evidentiary hearing on Hall's charges was held in the lower court, Packett said, and no evidence was presented to substantiate his allegations, leading the lower court to deny Hall's motion.

Chinese Executed

Hong Kong (UPI) — A right-wing Chinese-language newspaper said communist Chinese authorities in Canton recently executed three young men charged with stealing. Sing Tao Jih Pai, quoting arrivals from the south China city, said, "Communists sacrificed them in order to improve the social order and stabilize the society."

WATCH REPAIRING
- You may charge it
- Reasonable prices
- Crystals fitted while you shop

JCPenney
PENNEY'S STREET FLOOR 13th & O Sts.

After-inventory clearance.

We'll be closed Wednesday morning to complete our annual inventory. Shop Wednesday from 12:00 noon to 5:30 p.m.

Tomorrow, we'll be closed 'til 12 noon.
After 12:00 noon, shop for fabulous buys like these.

Mower closeout!

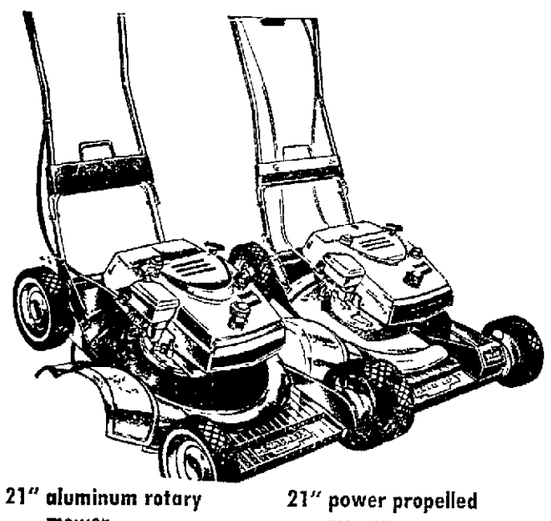

21" aluminum rotary mower.
- 3½ h.p. 4 cycle engine
- All controls are on the handle
- Underdeck muffler keeps down noise
- And more!

Orig. 109.95, Now **$80**

21" power propelled mower.
- Suction lift cutting rotary blade
- 3½ h.p. 4 cycle engine
- Front wheel geared drive
- And more!

Orig. 139.99, Now **$100**

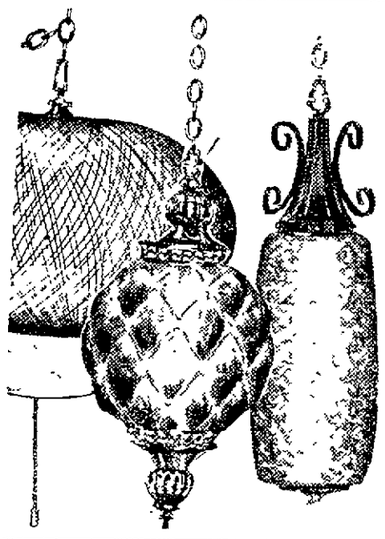

Swag lighting fixtures. Choose the style to fit your decor. 'Modern', Mediterranean', or 'Traditional' style. Black or brass chain included.

Special **10.99**

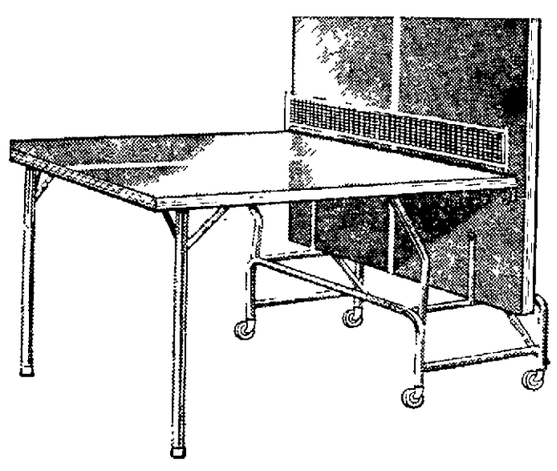

Playback tennis table with accessories. ½" composition board, 1¼" steel frame gives the table stability, prevents warpage. 4 paddles, 2 balls and net. $3 charge for delivery.

Special **34.88**

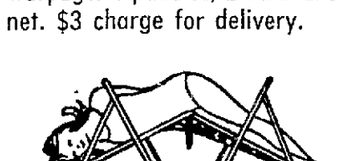

"M" style exercise lounge. Aluminum frame, vinyl coated nylon sling. Helps take off unwanted pounds!

Special **$20**

Storewide clearance

After-inventory drastically reduced prices!

Women's sportswear clearance!

Fantastic savings on sport tops, blouses, skirts, slacks and jeans! Mix 'em and match 'em for some great sport looks . . . in about all your favorite colors and fabrics. **Orig. $4 to $12, Now**

Group I **$2** Group II **$3** Group III **$4**

Women's shoes
- Better quality casual shoes
- Broken lots, most sizes 5-10

4.44

Women's boots Orig. 16.99-21.95, Now **12.88**
- Leather uppers, warmly lined
- Side lacing in sizes 6-9B

Men's shoes
- Dress and casual shoes
- Slip-ons, buckles, broken sizes

7.88

Women's wigs Orig. $19-$25, Now **10.88**
- Synthetic wigs, stretch base
- Short and long styles, assorted colors

Women's sleepwear
- Cotton flannel or acetate/nylon
- Shift length gowns, sizes S, M, L

1.99

Ladies' purses Orig. $3-$6, Now **1.88**
- Fine quality vinyl handbags
- Assorted shapes and sizes

Women's dresses
- Favorite styles and color — Orig. $11-$14, Now **$4** — Orig. $13-$19, Now **$8**
- Misses', half and junior sizes

Boys' jackets 14 only! **8.88**
- Cotton corduroy Norfolk style
- Acrylic pile lined, sizes 8-14

Girls' coats, jackets
- Entire stock — REDUCED! **5.99** Sizes 3-6X — REDUCED! **7.99** Sizes 7-14
- Winter styles, 24 only

Men's sweaters Orig. 7.98-21.98, Now **4.88**
- Cardigan and pullover styles
- Solids and patterns, sizes S, M, L

Men's slacks Orig. 5.98-7.98, Now **3.99**
- Casual slacks, belted waist
- Solids and fancies, waist 29-38

Men's jackets Orig. 17.98-$25, Now **12.88**
- Cotton denims, wool plaids
- Winter weights, broken sizes

Group II Orig. $40, Now **27.88**

Group III Orig. $55, Now **37.88**

Men's Suit clearance

Towncraft quality tailoring of polyester/wool blend. Broken sizes 38 to 46 regular, 39 to 46 long.

$33

Women's jackets

Our entire stock of women's winter jackets now reduced to clear! The latest fashion looks in broken lots and sizes.

Orig. 15.88, Now **$12** Orig. $24-$28, Now **$15** Orig. $24-$32, Now **$19**

Upholstery remnants

Unusual savings on useful upholstery fabric remnants! A wide selection of fine materials — friezes, prints, tweeds, brocades, more! 1 to 5 yard pieces, 54" wide.

$1 yd.

Men's short sleeve dress shirts of polyester/cotton are Penn Prest for no ironing. Long point collar style in assorted prints.

Special **3 for $5**

And you'll find hundreds of other buys at equally big savings.
Visit every department! Check every aisle!

Charge It At Penneys in Lincoln, 13th & O Sts.

JCPenney
The values are here every day.

Shop Wednesday
12 noon to 5:30 p.m.
Shop Thurs., Night Til 9!

Bishops is scrubbed, rubbed, cleaned, shined, polished, mopped, washed, scoured, sponged, rinsed and (whew!) spruced up ... all day, every day.

Because we keep everything so clean, you'll enjoy our great food more.

YOU'LL FIND WE'RE JUST A LITTLE FUSSIER

Bishops
CAFETERIA
1325 "P" Street

Bridge

hairtrigger defense

B. Jay Becker

South dealer.
Both sides vulnerable.

NORTH
♠ K 10 7 4 3
♥ 8 2
♦ 5 4 3 2
♣ Q 7

WEST
♠ Q 9 8 2
♥ Q 9 3
♦ A K 10
♣ 9 8 4

EAST
♠ J 5
♥ 5 4
♦ Q J 9 6
♣ K J 10 6 2

SOUTH
♠ A 6
♥ A K J 10 7 6
♦ 8 7
♣ A 5 3

The bidding:

South	West	North	East
1 ♥	Pass	1 ♠	Pass
3 ♥	Pass	Pass	Pass

Opening lead — king of diamonds.

Some hands require hairtrigger defense for the **contract to be defeated.** Consider this deal where East-West must cooperate perfectly to achieve their full potential

West leads the king of diamonds and East — who knows that his partner has led the king from the A-K — should signal for a continuation by playing the queen on it. This enables West to lead the ten of diamonds at trick two, when East overtakes with the jack in order to return a trump and prevent South from ruffing any clubs in dummy.

Declarer wins the trump with the ace and leads a low club towards the queen, hoping to find West with the king and thus avoid a second club loser.

But East wins the queen with the king and leads another trump, and it does not matter from here on in how declarer plays the hand. Eventually he loses a heart, two diamonds and two clubs to go down one.

Now let's go back to trick one and have East signal less dramatically for a diamond continuation by playing the nine instead of the queen. In that case, West might well continue with the ace in the hope of finding partner with either the singleton nine or the doubleton 9-6.

If West did that, South would make the contract, for he could not then be stapped from ruffing a club in dummy to produce his ninth trick.

The play of the queen of diamonds on the king guarantees that the queen is either a singleton or is accompanied by the jack. It is this universally accepted method of play that enables West to confidently lead the ten of diamonds at trick two and start declarer down the road to defeat.

Abby

don't tell your son

Abigail Van Buren

DEAR ABBY: I have been married for 33 years. My husband is 62 and I am 58

Recently my husband lost his job because he had an affair with a young married woman who worked where he worked.

My question: Should I write and tell our son the truth about his father? Our son lives in another state but will be coming home soon, and I'm afraid somebody might tell him. This is a small town and you know how people talk, and I'd rather have him hear it from me than from a stranger.

Also, the young woman my husband had the affair with is still working there. Her husband is employed and I am not, and I am too old to start looking for a job. Do you think that's fair?

UNHAPPY AT 58

DEAR UNHAPPY: No. If your husband was fired because of the affair, the woman should have been fired also. Don't tell your son the reason for his father's dismissal. He may not hear about it. But if he does, tell him the truth.

DEAR ABBY: I would like your opinion on a statement my boyfriend has made to me. Let me preface by saying that our relationship is very serious, and we are considering marriage.

We were discussing children, and I asked him if he would ever change a baby's diaper. He replied, "Absolutely not. Just the thought of it is revolting!"

Abby, I am not saying that this particular task would be shared equally between us, but I would like to think that if I were not feeling well, or happened to be away for a few hours, my husband would assume the job if necessary.

How do you feel about this?

NAMELESS, PLEASE

DEAR NAMELESS: I think there should be some "changes" made before you have children. And for openers, one should be your fiance's attitude.

We'll be closed Wednesday morning to complete our annual inventory. Shop Wednesday from 12:00 noon to 5:30 p.m.

Wait til noon Wednesday—then shop these great Penney values!

Stretch terry suit. Cotton/stretch nylon terry suit has snap closings. Machine washable. White, maize, blue, pink or mint. Sizes 0-½, 1-1½, 1½-2. **Reg. $3.**

Sale 2 for $5

Layette sacque. Button front cotton knit gown has bow trim. Machine washable. Assorted colors. **Reg. 2 for 2.39.**

Sale 2 for $2

Fitted crib sheet. Crib sheets are Sanforized® cotton with elasticized corners. In assorted prints. **Reg. 2 for 2.39.**

Sale 2 for 2.19

Heavyweight diapers. Soft machine washable cotton diapers. Size: 21x40". **Reg. 2.99 per dozen.**

Sale 2 doz. for $5

Thermal receiving blanket. Cotton thermal knit blanket has nylon satin binding. 30x40". **Reg. 1.59.**

Sale 2 for 2.50

Waterproof pants. Infant's vinyl plastic pull-on pants. White only. Sizes 0-2. **Reg. 3 for 1.25.**

Sale 3 for $1

Thermal crib blanket. Cotton thermal knit blanket has nylon satin binding. 36x50". **Reg. 3.49.**

Sale 2 for $6

Sale prices effective thru Saturday.

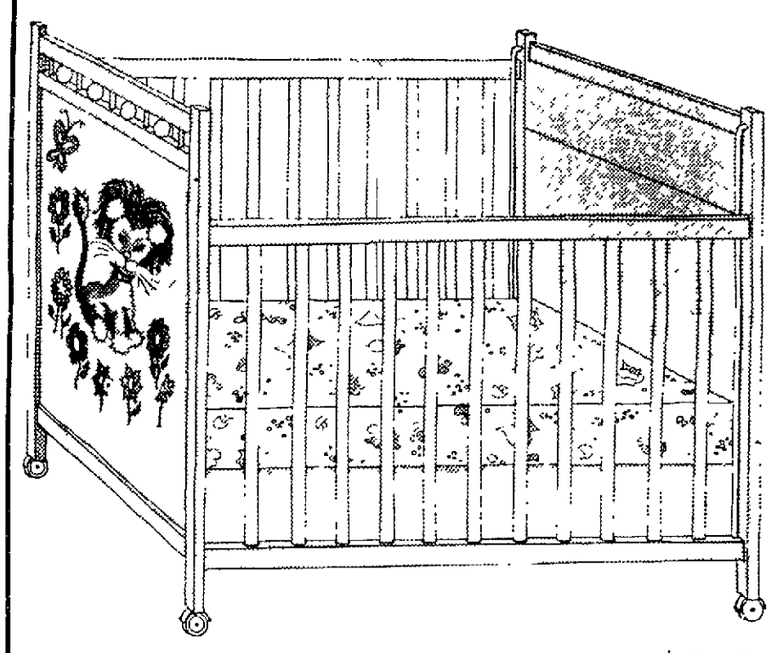

Fine quality crib. Infant's crib features double drop sides, teething bar. With colorful decal trim. **$29**

Crib mattress . . . water repellent **$9**

Save on Cantrece® panty hose.

Cantrece® stretch nylon Arresta-run® panty hose helps prevent runs. Four proportioned sizes. Suntan, coffee bean, white. **Reg. $2.**

Sale 2 for $3

Sale prices effective thru Saturday.

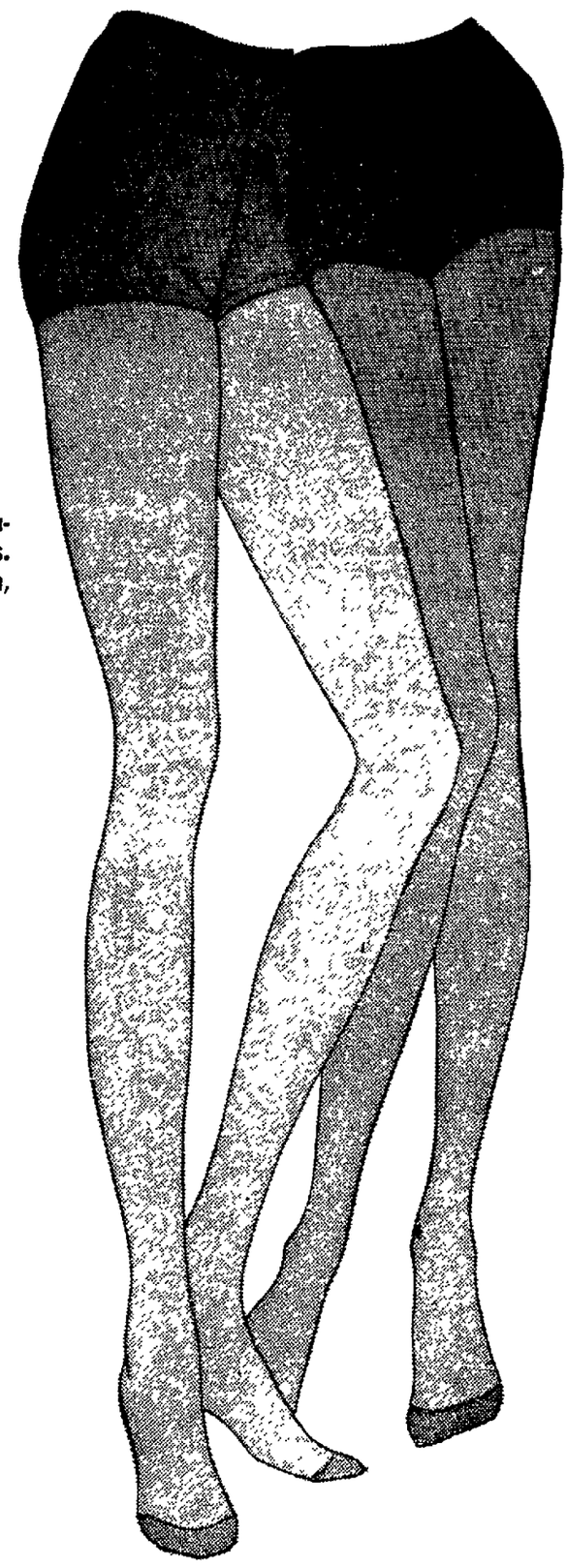

Special buy on unpainted furniture. While our quantities last. Hurry in!

Special 21.99

3 drawer chest is smoothly sanded, ready for you to paint, stain or antique. Has sturdy pine construction and wooden knob handles. 5 drawer chest,
Special 22.99
All units have wooden knob handles . . . not as illustrated.

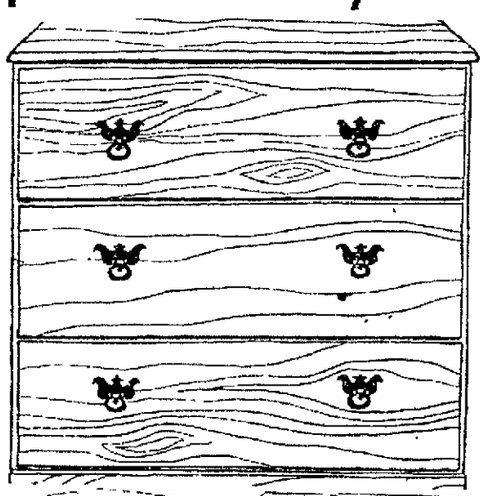

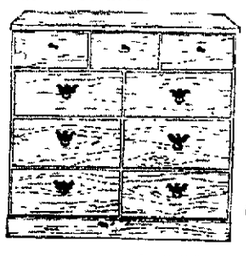

Special 26.99
9 drawer dresser is 36" wide, 34" high and 15" deep. Wooden knob handles.

Special 24.99
4 drawer desk with chair. Made of sturdy pine. Wooden knob handles.

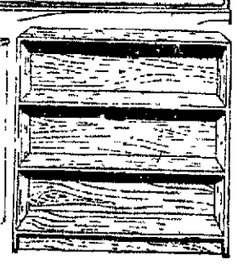

Special 15.99
4 shelf bookcase is 24" wide, 48" high and 10" deep.
3 shelf case, **14.99**

Sale! Save on washers & dryers.

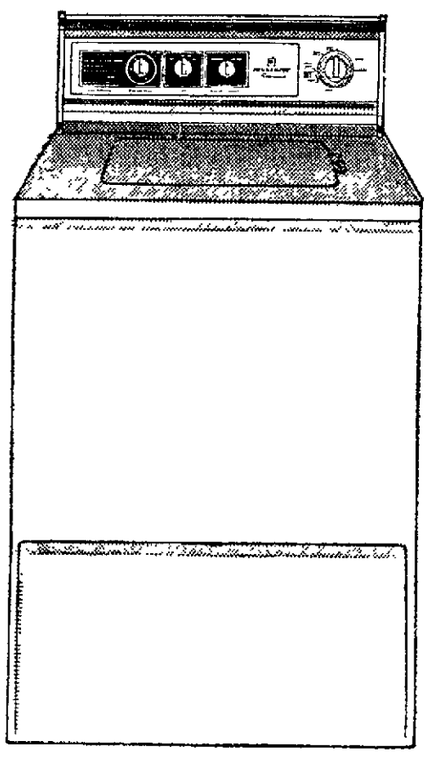

Save 20.95. Reg. 219.95. Penncrest® programmed washer. Features 6 washing programs for all popular fabrics including permanent press. Three water level settings, soak setting, liquid bleach dispenser. All over porcelain enamel finish. White, coppertone, avocado or harvest gold . . . color costs no more at JCPenney.

Sale $199

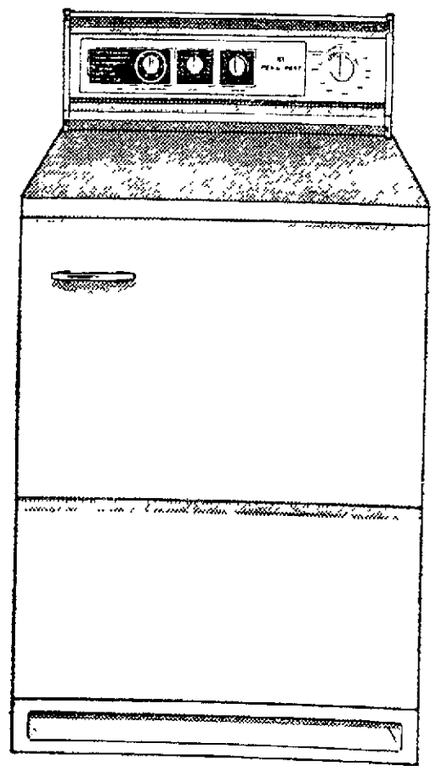

Save 16.95. Reg. 149.95. Matching Penncrest® electric dryer. Four temperature settings for all fabrics including fluff-dry for delicates. Signal sentry sounds off when drying is completed. Porcelain enamel finish top and drum. White, coppertone, avocado or harvest gold . . . color costs no more at JCPenney.

Sale $133

Sale prices effective through Saturday.

Penncrest® Custom gas dryer with 4 temperature settings. Reg. 179.95, Sale $163.

Piano Teachers

Do your accomplished students a big favor. Suggest to them they see and try the Artist series Mason-Hamlin piano now on display at Thomsen Music. Many experts feel the Mason-Hamlin is the finest piano made today.

Thomsen Music
2641 No. 48th — Uni Place
434-8375 Open Tonight

SEATS NOW! HURRY!
The World's Greatest Musical Hit
HAIR
OPENS
MON., JAN. 31
THRU WED., FEB. 2
AT 8:00 P.M.
GOOD SEATS STILL AVAILABLE
$7.50-$6.50-$5.50
No One Under 18 Admitted!
Box Office Open 12-6
PERSHING MUNICIPAL AUDITORIUM

Shop Wednesday
12 noon to 5:30 p.m.
Shop Thurs. Night Til 9!

JCPenney
The values are here every day.

Charge it at Penneys
in Lincoln, 13th & O Sts.

Sen. Simpson Acts To Get Budget Out Of Committee

By DON WALTON
Star Staff Writer

An effort was initiated in the Legislature Monday to pull the operational budget bill out of the Appropriations Committee where it has been stalled for more than a week.

Sen. Harold Simpson of Lincoln produced a motion to take the bill from the committee and bring it to the floor for debate.

But Simpson said he would delay consideration of the motion until Tuesday in order to give the committee an opportunity to act.

With one member, Robert Clark of Sidney, absent due to illness of his wife, Sen. Richard Marvel of Hastings said, he would not call the committee into session.

Marvel said the budget bill is ready for floor consideration "as far as I'm concerned."

But a number of committee members — perhaps a majority of five — want to make further changes in the bill before it is advanced to the floor.

A number of them complained about Marvel's unwillingness to call a full committee session to consider further action. The committee has not met since Jan. 13.

"I stand ready to meet and I prefer to meet this week," Sen. Wayne Ziebarth of Wilcox said.

"We should meet," Sen. Fern Hubbard Orme of Lincoln said. "There have been days we could have met."

Among proposed changes which may command a majority vote of the committee is removal of program budget limits on state agencies.

Mrs. Orme has announced her intention to pursue such a change. Marvel opposes it.

Efforts may also be undertaken to increase the University of Nebraska budget figure.

Marvel said work on the basic budget bill was substantially completed last Dec. 15, and "several attempts" to move the bill since that time have failed.

The last effort on Jan. 13 resulted in a 4-4 tie vote, with one member not voting.

Marvel told the Legislature he broke the committee into two subcommittees on penal reform and personnel in order to "keep the business of this committee moving."

Sen. John Savage, a committee member, said he would prefer to see the committee attempt to move the bill before the Legislature takes any action of its own.

Another member, Sen. Herb Nore of Genoa, said the committee has been subjected to "some real heavy armtwisting and high level lobbying by the Lincoln delegation."

When Mrs. Orme objected to any inference that she had "twisted anyone's arm," Nore replied that he "should have said the Lincoln lobby."

Responded Savage: "Some of us dupe more easily than others."

Sen. Herbert Duis

No-Fault Alternate Rejected

By The Associated Press

A bill characterized as a possible alternative to no-fault automobile insurance drew stout opposition Monday from insurance industry representatives, and the Legislature's Banking, Commerce & Insurance Committee responded by killing the bill on a 5-2 vote.

Sen. Herbert Duis of Gothenburg, sponsor of LB1075, gave the only favoring testimony at a public hearing. A representative of the State Insurance Department, Galen Ullstrom, joined insurance company spokesmen in opposing the bill.

Assorted other no-fault auto insurance bills have been introduced at the current legislative session and await hearing before the Banking Committee.

Duis' LB1075 would have required insurance firms to offer liability policies which insure specific persons rather than specific vehicles, while prescribing minimum coverages, including $100 per week for one year for loss of time.

Duis said the bill, while it might need some refining, is designed to reduce premiums and provide better coverage, but the insurance men said the measure would not accomplish the objectives.

Lawrence A. Frazier of Lincoln, representing the Farmers Mutual Insurance Co. of Nebraska, said the bill offered nothing which cannot now be obtained from some insurers. The measure, he said, would "increase premiums, increase confusion, be impossible to rate and cause more problems than it solves."

The committee heard and sent to the floor LB1194, increasing payments to the Banking Department for certain chartering and other hearings and services. Also reported out was LB1152, affecting security posted by banks to become depositories for First Class Cities.

The committee killed 5-1 a previously heard LB1097, sponsored by Lincoln Sen. Wally Barnett and dealing with the withholding of security deposits given landlords.

Student Fee Halt Could Lead To Default On Bonds

By BOB GUENTHER
Star Staff Writer

Opponents of a bill cutting out mandatory student activity fees at state-supported colleges said such action would mean defaulting on approximately $51 million in bonds, according to University and state college officials.

And the long term result of the bill, they said, would be to prompt a "financial crisis" which could eliminate revenue bonds as a means of financing state construction.

As a result, the debate over Kearney Sen. Gerald Stromer's LB1271 took on unexpected financial overtones instead of arguments over political persuasions.

Dual Effect Noted

Merk Hobson, University of Nebraska executive vice president for academic affairs, noted that the Stromer bill, which the Education committee did not act on, would not only cut-off funds for student government and newspapers but would also eliminate student fees as a means to retire revenue bonds.

If the bill passed, Hobson said, the University and, in turn, the state would default on $26.7 million in outstanding revenue bonds used to construct dormitories, the student union and the student health center at Lincoln.

The total annual debt for retiring the bonds amounts to $1.5 million of which $547,000 comes from mandatory student fees.

Would Damage Credit

"It is extremely unlikely that the Board of Regents could meet these financial commitments without the use of a mandatory student fee," he said. "Default would seriously damage the credit of the University of Nebraska and, in turn, the State of Nebraska, and would, in all probability, eliminate any future revenue bond financing for whatever purpose.

"In my judgment, the provisions of the bill will result in arbitrary judgments which lead to suspension of other legislative decisions through the appropriations act."

The bonded indenture which the Regents were authorized to make by the Legislature includes a provision that student fees be used to pay them off. To cut off this revenue source, Hobson indicated, would be tantamount to default.

Shift Explored

Omaha Sen. Duke Snyder asked Hobson if the debt could be shifted to capital construction costs and thus financed by general and cash funds.

Hobson replied that the Legislature had felt that part of the cost of the dormitories should be borne by those who use it.

University President Durwood Varner told the eight senators that the retirement of the bonds and maintainance of the facilities account for 90% of the estimated $2 million collected annually in mandatory student fees. Only 9.7%, Varner said, goes to the support of student government and the Daily Nebraskan.

Likewise, Bert Overcash, legal counsel for the Board of Trustees of the State Colleges, painted a similar picture for the 4 colleges if LB1271 were to pass.

A 1969 revenue bond program which the state still owes $25 million on would be impaired by the measure, Overcash stated. He told the senators that a substantial portion of the $410,000 collected annually in mandatory activity fees goes toward retirement of the bonds.

Testimony Heard

Parents, students and teachers appeared at the public hearing to back the bill. Here's a cross-section of their testimony:

Mrs. Cleo Horstman parent: "The conferences on sexuality and revolution aren't higher education. They're what I call back-alley education."

David Beauregard, English department: "What kind of an impression of the University does this (the Daily Nebraskan and the human sexuality conference) leave in the minds of the people of this state?"

John Braeman, history professor: "A subsidized press is not a free press."

In other action, LBs741 and 1215 were held over.

Include the Newspaper in vacation plans. Your paper by mail will keep you informed while away. Your carrier collects regular home delivery rate on your return.

Payroll Tax Proposal Killed

The Legislature Monday buried a proposed constitutional amendment which would have authorized Lincoln, Omaha and first class cities to levy a payroll tax on non-residents who work in the city.

LB978, authored by Sen. Duke Snyder of Omaha, was erased on a lopsided 36-5 vote.

Sen. Jerome Warner of Waverly offered the kill motion, contending that the proposed tax would be discriminatory, affecting only "outsiders who happen to be employed in the city."

Other non-residents also use city services, Warner noted.

The only way to apply the tax equitably would be to establish "a toll gate into the city," he said.

The fact is, Warner pointed out, non-residents who use city services now help contribute through city sales taxes in both Lincoln and Omaha.

Snyder said people who "take wages from the city and use its conveniences should help pay the freight."

An estimated 32,000 non-residents work in Omaha, he noted.

When that figure is translated into family numbers, "we are supporting a city of 100,000" through resident taxes he said.

Omaha's population has increased 41% in the last 20 years, Snyder said. But its automobile count is up 134% and its public works budget has increased by eight-fold to a figure approaching $25 million a year.

Those non-residents who use the city streets daily should help support them through payment of a payroll tax since they are not required to pay the city wheel tax, Snyder suggested.

Sen. Dave Stahmer of Omaha supported Warner's motion, noting that he has a bill (LB236) awaiting floor action which would authorize an Omaha payroll tax on both residents and non-residents.

Sen. Richard Maresh of Milligan wondered if Snyder's proposal might result in all senators, except members of the Lincoln delegation, paying payroll taxes on their legislative salaries to the Capital City.

"That's one of the hazards of the trade," Snyder replied.

Waldron To Request Kissack's Resignation

By United Press International

Sen. J. James Waldron of Callaway said Monday he was drafting a letter to the governor asking him to ask for the resignation of John Kissack as director of the Department of Motor Vehicles.

Waldron made the statement on the floor of the Legislature after referring to a newspaper article in which Kissack attacked a resolution by Waldron pending in committee which would eliminate two new requirements in the state motor vehicles inspection program.

The Waldron resolution would eliminate requirements which became effective Jan. 1 calling for tighter windshield requirements and the removal of a wheel and drum during the inspection.

In the article (in the Lincoln Sunday Journal and Star), Kissack said he had told an interim study committee on rules and regulations, of which Waldron is a member, he was "prepared to modify or withdraw any inspection regulations which might draw a substantial amount of criticism."

But Waldron contended Monday the committee was only notified of proposed changes in the program and decided not to accept them, and was never again contacted about the rules.

The Callaway senator said he checked and found the rules went into effect Jan. 1, and then asked the motor vehicles head about it.

Waldron contended Kissack denied the rules had gone into effect until he was shown the statement which showed the rules had become effective Jan. 1.

Furthermore, Waldron said, now that the changes are in effect, they are not being enforced.

In the newspaper article, Kissack referred to Waldron as "one of those young, relatively inexperienced senators who sometimes get carried away with their own eloquence."

Coffee Record Is Set

Milan, Italy (UPI) — Coffee industry spokesmen say Italians consumed a record 2½ cups of coffee per person daily last year, but were far behind the Swedes, who sipped an average of 12 cups a day.

Bill To Help Nursing Home Operators Held In Committee

A pair of bills designed to help small nursing homes operators and cut rising hospital costs were heard and held Monday by the Legislature's Health and Welfare Committee.

Omaha Sen. William Skarda said his LB1304, allowing the State Health Department to waive standards for nursing home operations, "will keep some of these old people from being shoved out into the streets when all the nursing homes begin closing."

And State Insurance Director Sam Van Pelt characterized LB1310, requiring hospitals to furnish statistical data and giving the Health Department authority to halt unneeded hospital expansion or construction, as a proposal which would hold down hospital expenses.

Skarda said a wealth of conflicting regulations is raising havoc with nursing home operators, including rules he said cannot be easily met by operators or older homes.

"Some of these older homes give much finer care than you'll find in the new, assembly-line homes," Skarda said.

Sen. John De Camp of Neligh suggested an 18-month moratorium on all nursing home closings until a legislative interim study committee could review the problem.

Opponents of the measure warned the state could be jeopardizing medicare payments if state standards do not comply with federal dictums.

Van Pelt told the committee one of the major reasons health insurance policy premiums are rising is due to unnecessary expansion by hospitals, a cost he said is passed on to policyholders.

"This bill is by no means perfect, but it's a stopgap measure until we get something better," he said.

State
ZIP-A-DEE-DOO-DAH
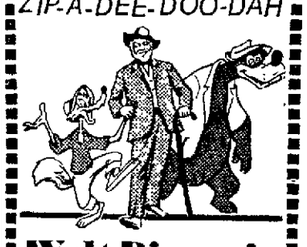
Walt Disney's Song of the South
TECHNICOLOR G

RUSS MEYER'S
VIXEN
DAILY—12:20, 1:40, 3
4:20, 5:40, 7, 8:20, 9:40
MUST END THURSDAY
—RATED X—
NO ONE UNDER 18 ADM.
EMBASSY THEATRE
1730 "O" St. 432-6042

SEATS NOW! HURRY!
The World's Greatest Musical Hit
HAIR
OPENS
MON., JAN. 31
THRU WED., FEB. 2
AT 8:00 P.M.
GOOD SEATS STILL AVAILABLE
$7.50-$6.50-$5.50
No One Under 18 Admitted
Box Office Open 12-6
PERSHING MUNICIPAL AUDITORIUM

Karate
ATTENTION
WOMEN!
Why Wait for These Things to Happen to You?
Beaten
Attacked
Robbed
Molested

YOU Will Be Able to Stop Any Attackers Using OUR Self Defense Techniques
WHAT COULD YOU DO?
*15 INTRODUCTORY Memberships
⅓ DISCOUNT First 15 Only
*Cancelled Without Notice
First 15 Membership Accepted!
CALL 475-7586
Hours 1100 a.m. to 10:00 p.m.
Men Women Children
Ages 8 to 68
★ BOYS ★
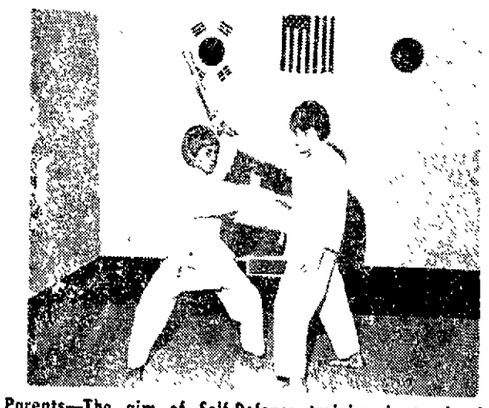
Parents—The aim of Self-Defense training is to develop patience, self-confidence, leadership, humility and good sportsmanship.
You are invited to visit our training center and to watch our classes.
KARATE ACADEMY OF LINCOLN
19th & O
Across from Kings Food Host
BLACK BELT INSTRUCTOR
PROFESSIONAL COUNSELORS
KEI-SHIN-KAN JAPANESE STYLE MEMBER: United State Kaarate Assn. All Japan Karate Assn.
Family and Organization Group Rates Available
Trainer of Three U.S. Karate Assn. National Champions.

You'll Love The
Midnight Cowboys
Tuesday-Saturday
Grell's Club
56th & Cornhusker

The Perfect Combination . . .
Fine Food & Entertainment
Dance to The SHINDIGS
BRANDING IRON
Belmont Shopping Center

Tonight Is Family Night
IT'S MORE LIKE A COZY DEN THAN A RESTAURANT
Single Topping Pizza
Small Pizza .99
Large Pizza $1.99
Small Supreme $1.29
Large Supreme $2.59
Soft Drinks 5c
Eat in or Carry Out
PIZZA HUT
Lincoln Pizza Huts
4601 "O" Street
2435 S. 48th Street

Current Movies

Times Furnished by Theater. Times: a.m. light face; p.m. bold face

Code ratings indicate a voluntary rating given to the movie by the motion picture industry: (G) Suggested for General audiences. (GP) Parental Guidance suggested. (R) Restricted—Persons under 17 not admitted without parent or adult guardian. (X) Persons under 17 not admitted.

Stuart: "Sometimes A Great Notion" 1:33, 3:33, 5:33, 7:33, 9:33.

Cinema 1: "Dirty Harry," 1:18, 3:19, 5:20, 7:21, 9:23.

Cinema 2: Carnal Knowledge" 1:00, 2:45, 4:30, 6:15, 8:00, 9:45.

Varsity: "Man In The Wilderness" 1:24, 3:21, 5:18, 7:15, 9:14.

Cooper/Lincoln: "Dr. Zhivago" (G) 8:00.

Nebraska: "The Sacco & Vanzetti Murder Case" 1:00, 3:00, 5:10, 7:15, 9:25.

State: "Song of The South" (G) 1:00, 3:05, 5:10, 7:15, 9:20.

Embassy: "Vixen" 12:20, 1:40, 3:00, 4:20, 5:40, 7:00, 8:20, 9:40.

Joyo: "Billy Jack" 7:00, 9:00. 5:00, 7:00, 9:00.

BEEF EATER NIGHT
A Generous Serving of this 50¢ CHOICE WELL-AGED ROAST
DELICIOUS! $2.50
Holiday Inn
Mon. & Wed.
AIRPORT
Tues. & Thur.
NORTHEAST

JOYO: Held Over! 61ST & HAVELOCK 2nd Big Week
Just a person who protects children and other living things
BILLY JACK
TECHNICOLOR® From Warner Bros. A Kinney Leisure Service GP
EVENINGS 7 & 9, SAT. & SUN., 1, 3, 5, 7, 9:00

LINCOLN'S FINEST THEATRES

Cooper/LINCOLN 434-7421 54th & O Street
LAST 3 DAYS! TONITE 8 P.M.
70mm and 6 track stereo sound
DOCTOR ZHIVAGO GP
FRI.: RYAN'S DAUGHTER

STUART 432-1465 13th & P Street
NOW! DAILY FROM 1:30 P.M.
PAUL NEWMAN · HENRY FONDA
LEE REMICK · MICHAEL SARRAZIN
Sometimes a Great Notion
Screenplay by JOHN GAY · Music by HENRY MANCINI · Directed by PAUL NEWMAN
Produced by JOHN FOREMAN · TECHNICOLOR®—PANAVISION®
GP
TWILIGHT PRICE 90c
Mon. thru Thurs. 4:30-5:30 p.m.

NEBRASKA 432-3126 12th & P Street
Ends Wednesday
Daily From 1 p.m.
"'SACCO & VANZETTI' is moving and powerful!" —Stefan Kanfer, TIME MAGAZINE
SACCO & VANZETTI
MON. THRU THURS. 4:30 TO 5:30 P.M.
TWILIGHT PRICE 90c
PARK FREE FOR STUART AND NEBRASKA AFTER 6 P.M. AT: RAMPARK, 12th & P / AUTO PARK, 13th & Q
WIDE WORLD OF ENTERTAINMENT

cinema 1
now showing
CLINT EASTWOOD
DIRTY HARRY
R
PANAVISION® • TECHNICOLOR®

cinema 2
now showing
Produced and Directed by Mike Nichols
Technicolor
"BRILLIANT."
—Judith Crist, N.Y. Magazine

A Mike Nichols Film · starring
Mike Nichols, Jack Nicholson, Candice Bergen, Arthur Garfunkel, Ann-Margret and Jules Feiffer.
Carnal Knowledge.
R
Carnal Knowledge

Varsity
now showing
RICHARD HARRIS
MAN IN THE WILDERNESS
panavision® · technicolor® GP

Stahmer Offers Tax Relief Plan As Local Spending Lid

By United Press Interna-

Omaha Sen. David Stahmer suggested Monday his property tax relief plan could become a means of putting the spending and taxation lid on local government.

Stahmer, in appearing before the Legislature's Revenue Committee, termed the measure an alternative to other property tax relief plans the Legislature has before it for consideration.

But, he said, his measure could also be amended to impose controls aimed at "holding the line" on both spending and property taxes at the local government level.

The terms of the measure would call for a roll-back at the rate of two per cent a year in the assessed value of all property in the state.

Property is currently assessed at 35% of actual value. Ultimately, under the Stahmer plan, it would be assessed at 25% of actual value.

Each year's roll-back, Stahmer told the committee, would cost about $25 million in sales and income tax replacement revenue.

However, along with the cutback provision, the lawmaker suggested amendments which could be added to prohibit any dollar increases for one year in local property taxes.

It could also, in an amended form, prohibit any salary increases above $300 a year for local governmental subdivision employes.

In state government, he said, the move has been to impose limits on salaries. But each year, he said, "We hand out millions of dollars with no strings attached" to local government.

Or, Stahmer suggested, the bill could be amended to prohibit funding increases of various programs in excess of the average past increases over a five-year period.

The committee, however, adjourned without taking any action on that bill or another, LB1251, sponsored by Sen. Richard F. Proud of Omaha.

Proud was not present and Stahmer handled the explanation of the bill's intent for him. The bill, he said, would essentially limit the homestead property tax exemption program to persons over 65-years-old and to disabled veterans.

There is a "need to help the elderly and retired stay in their homes," Stahmer told the committee. Allowing them substantial tax breaks through the exemption program would be one way of doing it, he said.

The Nebraska Home Builders Association, however, objected to the bill saying those persons in addition to the elderly who benefit from the exemption program should not have it taken away.

May 11 Decreed Mari Sandoz Day

By resolution, Nebraska's Legislature decreed Monday that people of the state recognize May 11 as "Mari Sandoz Day."

May 11 is the birthday of the Nebraska author, credited in the resolution with portraying Nebraska pioneers "in their true light." Chadron State College has established the Mari Sandoz heritage fund to perpetuate her memory and her works.

Sen. Leslie A. Stull of Alliance, who introduced the resolution which lawmakers adopted 35-0, noted that Gov. J. J. Exon last year had designated May 11 as Mari Sandoz Day. "My intent is to make it an annual day," he said.

Legislative Calendar

By the Associated Press
Jan. 24, 15th legislative day

Convened at 9 a.m.
Adopted Resolution 23.
Advanced LB490 and LB543 from select file.
Killed LB761 and LB978 on general file.
Advanced LB611, 837 and 979 from general file.
Approved withdrawal of LB774.
Adjourned at 11:55 a.m. to 9 a.m. Tuesday

Committee actions:

Judiciary—Heard, amended and advanced LB1119 and LB1120; reconsidered earlier action, amended and advanced LB1112; amended and advanced LB1132.

Revenue—Heard and held LB1251 and LB1259.

Banking, Commerce & Insurance—Heard and killed LB1075; heard, amended and advanced LB1152; heard and advanced LB1194; killed LB1097.

Health and Welfare—Heard and held LB1304 and LB1310.

Education—Heard and held LB's 747, 1215 and 1271

DeCamp Scores Nixon Handling Of Indo-Pakistani Fight

Sen. John DeCamp of Neligh Monday said the Nixon administration's handling of the Indo-Pakistani conflict "will in five to ten years be recognized as one of the biggest foreign policy disasters in U.S. history."

DeCamp, a candidate for the Democratic nomination to the U.S. Senate, said that "in the near future, the loss of India will be seen to be even worse than the loss of China to the Communists."

India, DeCamp said, is "the only large functioning democracy among the underdeveloped countries," one of our longtime allies, far more populous than Pakistan and was "right from a moral standpoint."

If the present trend in foreign policy continues, he said, "we will probably lose Canada as an ally within the next five years."

Movie Stars Make News. The theater page makes interesting "Sunday Journal and Star" reading.

Proposed Forced Membership Ban Gets Narrow First-Round Approval

By The Associated Press

After barely surviving a kill vote, a proposed constitutional amendment prohibiting anyone from being forced to join an organization to practice a profession was given narrow first-round approval in the Legislature Monday.

A motion to kill Omaha Sen. George Syas' LB979 was voted down 21-20 and was followed moments later by 25-18 approval of Syas' motion to advance the measure off general file, the first stage of floor debate. Twenty-five votes are needed to advance.

Syas said his proposal would ban what he termed "one of the greatest closed shops ever devised by man" in the law profession.

Attorneys practicing in Nebraska are now required to join the state bar association, Syas said.

"Some lawyers have told me they would join anyway, but they don't want to be forced to join," said Syas.

Sen. Ernest Chambers of Omaha offered the kill motion, calling Syas' bill "weak and ill-advised."

"This bill would not help solve the problems of administration of justice," said Chambers.

Other organizations may come before the Legislature seeking approval of required membership, Syas said, just as now exists in the law profession.

Sens. Fred Carstens of Beatrice and Roland Luedtke of Lincoln, both attorneys, spoke against the measure, saying it could lead to a lowering of standards in the legal profession if attorneys did not have to join the bar.

Other constitutional amendment proposals occupied lawmakers on the 15th legislative day of the current session.

By a 27-7 vote, lawmakers gave first round approval to Sen. Warner's LB837, submitting to voters a constitutional amendment allowing the Legislature to establish a different formula for valuing agricultural real estate located on the fringes of urban areas, for tax purposes.

Such farmland takes on added value for its potential for housing and industrial development. Warner said owners often are forced to look for non-agricultural uses for such land in order to pay the higher taxes resulting from this still-unrealized added value.

A similar constitutional amendment was submitted to Nebraska voters in 1966 and was rejected, 240,083 to 153,127.

Warner said 22 states have laws or constitutional amendments to deal with the problem dealt with in his LB837.

Lawmakers killed 25-14 a constitutional amendment proposal under which counties could be allowed to adopt a county manager form of government.

The proposal had come from the Constitutional Revision Commission. But Sen. Ramey Whitney of Chappell, who headed the commission, reported Monday there had been a change of heart. He said he was unable to find any counties which want the bill, LB761, and he made the motion to kill it.

Lt. Gov. Frank Marsh was sustained in a ruling that Whitney could move to kill the bill even though he was one of the original sponsors of it.

A 25-18 vote advanced from general file LB611, which would submit to voters a constitutional amendment eliminating a present "35%" requirement in constitutional amendment elections. Specifically, the proposal would remove the requirement that favoring votes on a constitutional amendment winning majority approval must total at least 35% of the voting turnout at the election.

The 25 favoring first round votes on LB611 are short of the 30 which the bill will need for final passage.

Marvin Seeking Delegate Position

A West Point man filed with the secretary of state's office Monday as a candidate for delegate to the Democratic national convention committed to support Gov. George Wallace of Alabama.

Lawrence Marvin will seek election from the First Congressional District.

A Stamp Collector? Then pictures and news of new and old Stamps in the "Sunday Journal and Star's "Stamp News" column is a must.

Include "Vacation Pak" in travel plans. Your carrier saves newspaper copies at his home while you are gone. On your return he delivers them to you in handy bag at no extra charge. Call Circulation Department for this service.

ADVERTISEMENT

Top Secret Revealed

Highly confidential sources today disclosed the secret of the fantastic "Beef Eater" roast that is being served at the Holiday Inns in Lincoln, Nebraska. The secret is NOT to tenderize it or flavor it wtih artificial spices but rather to let the meat develop its own natural tenderness and flavor. They take a large 60-70 lb. roast of Nebraska very finest top choice beef and age it carefully for 20 days. Then it is roasted slowly, very slowly, while it bastes in its own juices. When it reaches the peak of perfection, it is carved to order and served with the natural succulent juices. Is it no wonder that everyone has "seconds" of this great Beef Eater roast? (of course at the Holiday Inn they don't charge for "seconds" . . . that would not be fair, and besides . . . they like people.

TACO KID
17th & Van Dorn
EVERY WEDNESDAY IS FAMILY NIGHT 5-9 P.M.
MEXICAN DINNER SPECIAL
Reg. 99c
2 FOR 99c

For The Best Auto Driving Instruction
— Introducing —
LEARN WITH SAFETY
DUAL Driving School
Dual Steering
Where the student learns to Drive . . . not just get a driver's license!
Duel System Driver Training Cars are equipped with complete Dual Controls—including steering . . . Learn With Confidence!
All instruction is individualized. No contract.
—Classroom instruction available—
We will pick you up at your home or office at the beginning of each lesson and return you at the completion!
Special Introductory Offer
25% OFF
Clip this coupon and present to your instructor on the first lesson — you will receive 25% off on your first three lessons.
(Offer good through Feb. 29, 1972)
Phone 477-5223
Office: 518 Sharp Bldg.
(Call 7 days)

Sears
Income Tax Preparation
This Year Let Sears Help You
• Fast Accurate Service
• Tax Deductible Fee As Low As $5
• Courteous, Private Interviews
• Completely Confidential Return
Come In Now
No Appointment Necessary
CHARGE Your Fee on Sears Revolving Charge
Satisfaction Guaranteed or Your Money Back
Sears
SEARS, ROEBUCK AND CO.

Have a heart.
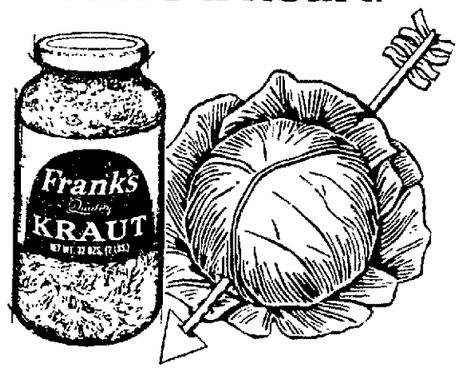

The "heart" of pick-of-the-crop cabbages used for Frank's. Tenderest. Tastiest.
Frank's. All heart. Look for the spring-green label.
Versatile. Add butter to kraut and apple sauce. Mix well. Top with spareribs or sausage. Bake until meat is tender.
Cans or jars.
Kraut juice, too!

GREEN Furnace and Plumbing
LENNOX® Heating & Cooling
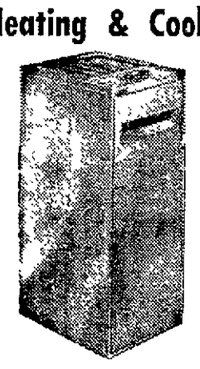
LENNOX® Humidifiers
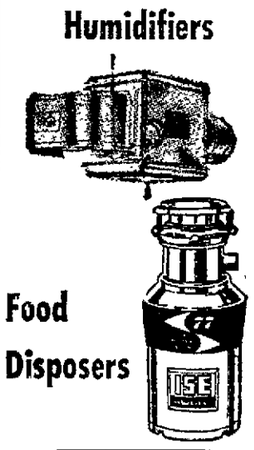
Food Disposers
KitchenAid Dishwashers
Day & Night Hot Water Heaters
Experienced Personnel
call now
466-2377

MISLE One-Stop Service For Everyone's Wheels
For all your auto repair and service requirements, stop and see us at the modern Misle Service Department.
18 Factory-Trained Technicians
with an accumulated 240 years of mechanical experience are ready to take expert care of all cars and trucks. Our up-to-the-minute equipment includes "Sun Scope" Electronic Engine Testers... aiding in a fast, accurate diagnosis of engine problems.
The Best Deals on Wheels... Plus the Best Service!
Please call for service...
and we'll have you fixed in no time!
Dial 488-2327
and ask for Tunic Vlcek, Service Manager.
SUPER SERVICE
FOR ANY CAR OR TRUCK
MISLE 50TH & "O"

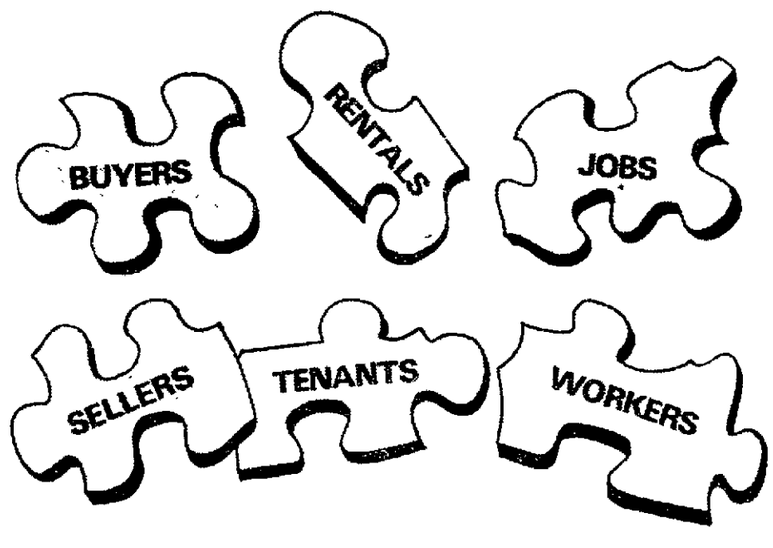

Classified Ads Put It All Together!
Someone wants some extra cash and to get rid of extra home furnishings; someone else is looking for good furniture at a low price. Someone wants an apartment in a particular location; someone else has a vacancy. Someone needs a secetary; someone else is looking for a secretarial job. Journal-Star Classified Ads connect people with needs to people who fulfill those needs.
How about you: There's money waiting for your no longer needed appliances, furniture, sports equipment, bikes, stereo equipment, etc. Just make a list of good things and dial 473-7451 for a helpful Ad-Visor.
Then, after you collect your money, turn to the Classified Section to find wonderful ways to spend it.
DIAL 473-7451
JOURNAL-STAR CLASSIFIED ADS

525 Rooms for Rent

916 So. 14—Clean, pleasant room, gentlemen, private entrance. 435-6221. 28

1122 Sumner Large sleeping room, near bath, closet, gentleman. 432-7354. 7

1144 F—Room & board, employed men or students. 435-7336. 21

1201 West "O" — private cabin, Working man. 29

1632 O—Furnished sleeping room, Private entrance, close in. Available today, $10 a week. 25c

1721 M—Clean, warm carpeted, convenient, private entrance, employed gentleman, 432-1131. 31

1803 E — Sleeping room, Feb. 1, business man or student, no smoking or drinking. 29

2522 Washington — clean. Working gentleman. Private entrance. No drinkers. 475-1734. 2

Clean, quiet, reasonable, parking. 488-6470. 3

One $50 and one $60 rooms. All utilities paid. 423-9411. 27

Sleeping rooms for men students, no drinkers, 466-5268 $35 month. 3

Student, employed gentleman, sleeping room, private entrance, $45. Appointment 435-3713. 1

530 Share Living Quarters

College or working girl, share with 3, $50, 432-6401. 30

Furnished modern home with students, $60 month, utilities. 432-3610, 475-0614. 20

Furnished for 4, 2 bedroom house, dishwasher, air, washer, dryer, carpeted. Utilities paid. $50. 434-5402. 27

Girl to share apt. with teacher, $70, Near Capitol. 475-0310. 2

Male student to share expenses with others—reasonable. 477-4541. 3

Male roommate to share 3 bedroom house, 477-9730 after 5pm. 29

Woman to share house with 2 others eves. 432-4586. 27

Working girl, over 22, reasonable. After 5pm, 435-6484. 3

Working girl or graduate student to share house. Evenings 434-7934. 27

Young woman to share roomy mobile home. Private bedroom, 435-8063. 28

1-2 girls wanted to share nice duplex, 477-8819 after 5pm. 29

535 Wanted to Rent

Employed lady & mother wants unfurnished, 1st, 3 room apt., Feb. 1st Eves after 7pm. 477-4554. 3

Two girls need 2 bedroom apt. near University, $100-$135, 488-1369. 28

Farmhouse with small acreage for quiet country living. Will rent or lease with option. Write 873 No. 25, Lincoln. 475-8713. 29

Wanted to rent unfurnished older 2-3 bedroom house zoned for business. For small art gallery & studio between $125-$160. 489-2022. 27

Wanted to rent or buy — improved 80 acres or smaller, close to Lincoln. Journal-Star, Box No. 95. 2

Wanted to rent — Farm ground, cash or share rent. 984-5152 after 6pm, Alvo. 3

Wanted—Country trailer parking for cash or some farm work, experienced, 435-4267. 27

2 bedroom house—duplex, furnished or partially furnished. Northeast area. Superintendent for K-Mar Buildings. 434-2918. 27

601 Business Property

623 SOUTH STREET

Excellent for any small business or office, 60 feet frontage lot with parking. $8,000.
Kel Kelelsen 488-5940
Hank Strauch 466-7097

IN EAGLE

In the heart of town. Brick building and business. Excellent possibilities. 25c
Hank Strauch 466-7097
Kel Kelelsen 488-5940

WESTERN REALTY CO.
3100 "O" Street 477-3744

DOWNTOWN Office Building
WAREHOUSE—Rent or Sell
EAST "O" STREET- Commercial
33RD & A—Corner with Building
OWNERS' SALES Assoc. 439-6060 29c

OFFICE OR STORE SPACE
For sale or lease—1700 sq. ft. ready for immediate occupancy in good South location. Plenty of off-street parking. 489-7153. 25c
CENTENNIAL AGENCY

1700 Folsom — INDUSTRIAL 1.68 acre tract, 3 bedroom HOUSE, garages. $5,500. 432-2772 or 434-4319. 16

610 Farms & Farm Land

FARM north of Seward. 160 acres, irrigated, 117 acres in feed grain base, 30 acres conserving, machine shed, 5000 bushel grainary, brooder house, 16 year old home and garage, other outbuildings. Owner will sell on contract. 29c
Bob Black 489-3944
Don McKibben 488-1409
Gary Elston 475-6044
C. G. Smith
540 N. 48th Realtor 434-0686

FARMERS NATIONAL CO.
Professional Farm Management
Wes Furrer 3875 Smith 488-5506
Jim Johnson 2125 So. 62 489-1743 26c

For sale, 80 acres, 2 east, 2 north of Eagle on black top, 5 west of Elmwood. 994-5682. 27

HALF SECTION
CHOICE farmland. 15 miles N.E. 4 heirs dividing estate. Excellent feed grain base. Good tenant if desired. $530 per acre on contract. Buy part or all.

80 ACRES
2½ miles S.W. of CERESCO. Mostly alfalfa and grass. Wonderful building site. High and dry. $420 per acre. Contract.

80 ACRES
South of Douglas. Just $250 per acre. Good farm land or build your hide-a-way weekend home out here!

40 ACRES
On West "O" Street. $1,000 per acre. EASY terms. Land within 1 mile has recently sold for $4,000!

5 ACRE
Homesites. 10 Miles South. Going good at $1,100 per acre.

PROCTOR REALTY
33 & O 477-7737 477-7739
SUN. & EVES. SCHROEDER 434-3565
BORCHERS 435-1608 PROCTOR 489-9574. 29c

Improved 160 acres, 22 miles North of Lincoln, $300 an acre.
Improved 80 acres, 22 miles North of Lincoln, $325 an acre.
Improved 120 acres near Bruno $265 an acre.
Improved 94 acres near David City, $350 an acre. Good terms.
Earnest Nezicka, Broker. Bruno, phone 543-2585. 25

I need farm listings, large or small. Farm Loan Money available. 1
EARL D. PHIPPS 477-2073
2025 B Street, Lincoln. 68502

LAND
IS SELLING
AND WE ARE SELLING IT
Recent sales have depleted our farm inventory. We would appreciate a call from you & we will appraise at no obligation.
1. BORDERING VALPARAISO — 205 acres, good modern home & other improvements. Approximately 7000 Scotch pines have been planted for future Christmas trees. Owner lives on this farm so full ownership available for 1972. Call for further information.
2. 80 ACRES—Good bottom ground. Excellent building site with good well.
3. We also have one 10 acre building site ready to build on. 29c

Virgil Beckman ... 432-5837
Lincoln Securities Co.
609 Lincoln Benefit Life Bldg.
134 So. 13 REALTORS 432-7591

SEWARD COUNTY
Irrigated farm, quarter section, 2 miles south, 4 miles west of Seward, Neb. 80 acres, gravity irrigated with 1,060 GPM well. Ideal setup for pivot irrigation, pond for irrigation run-off, has full set of improvements which includes: 2 story house with 4 rooms up & 5 down & bath. Other out building include: 2 steel grain bins, barn, chicken house & double garage. Improvements can be sold separately if not wanted. This is a very desirable piece of Real Estate because of expanded irrigation possibilities, fertile soil & ideal location. 31
Farmers & Merchants
Agency
(OFFICE IN BANK)
MILFORD, NEB.
761-2611, AFTER HOURS, 761-5781

RADKE-METZGER REALTY, INC.
"Specializing in Farm and Ranch Sales" 7c
521 South 14th Lincoln 477-7165

Wanted to rent—Farm land. 1649 So 21, Lincoln, 475-1127. 1

200 acre dairy farm for rent, all equipped & modern 4 bedroom home, 488-8336. 31

240 acres, good Platte River Valley ground on hard surface roads. 32,000 bu. grain storage & machine shed, 4 irrigation wells. Possession March 1st. Raymond Groeteke, North Bend, Neb. Webster 697-5518. 30

615 Houses for Sale

20TH & B—3 LOTS
With 6-plex, older brick, over $500 income, double garage, swimming pool, could be remodeled back to family home. $55,000 25c
McMaster Co. 432-1716

54th & Holdrege — 5 bedroom, garage, air, nearly new, $22,900, 466-2966. 19

325 "H" Five attractive rooms RESIDENTIAL or INDUSTRIAL $3950. 432-2772 or 434-4319. 16

650 West "D" — Three lots and two bedroom brick stucco house. $2700 432-2772 or 434-4319. 16

2320 No. 56—$16,500, 3 bedroom home in nice neighborhood, excellent rental property. Don Bowman 477-6051. 4

2940 Starr — Garage, FIREPLACE, 2 baths, 2 kitchens, 4 bedrooms, 2 livingrooms, $7700. DUPLEXED. Near schools. 432-2772 or 434-4319. 16

3713 SO. 56
New split-level, 3 bedrooms, family room, 1¾ baths, carpeted, Spanish entry, all these will make you want it plus the many added features. To see call: 25
GLANCY REAL ESTATE
489-3871 REALTOR 466-2425

4442 St. Paul—Large family home, duplex zoned, close to school & shopping center. immediate possession, anxious owner may contract, exclusive by Olson Real Estate, 488-7052. 25

4800 So. 57
All Brick, 3 bedrooms, 2 baths, full electric kitchen, fully carpeted, full basement, 2 stall garage. $30,000.

4740, 4741 & 4801 So. 57
3 bedrooms, some with 2 baths, some with 3. Full electric kitchens. Fully carpeted, full basements, 2 stall garages. $23,500.

4811 So. 57
Starting a new trend of homes in the formation of a cross. 4 bedrooms, living room, dining room, beautiful kitchen, all electric. Fully carpeted for $32,500.

3710 LaSalle
Big 3 bedroom split foyer, recreation room, family room, individual dining room, fully carpeted, 4 baths. $39,500.

4421 So. 37
4 bedrooms, fully electric kitchen, 2 stall garage. Fully carpeted, air. $35,000.

We remodel all types of homes. Special on kitchen cabinets & remodels. Now is the time to get your house plans, custom built at special prices. 10c
E. C. KORST
488-4293 488-9720

5101 PIONEERS
2 bedroom frame, large garage, under $12,000.
BOWEN REALTY 488-1867 5

6032 KENWOOD
New home, new area, styled right, call now to see. 20c
INNESS & PETERSEN
KEN 488-3854 LYLE 466-3098

AT
RED DOOR
LINCOLN'S OLDEST FIRM
DON'T DRIVE BY COUNTRY CLUB TERRACE MUCH larger than it appears, must go inside to see added family room and all the other extras in this 3 bedroom brick, living room, kitchen and bath. Rec. room and 4th bedroom in finished basement, also ¾ bath. New furnace and central air. Attached double garage with workshop and deck to rear. Large lot. $31,500.
PIEDMONT'S BEST BUY Truly a lovely home with sunken living room, dining room, and large kitchen. Lower level den, family room with wood burning fireplace and rec. room with wet bar. 3 bedrooms, 3 baths, 3 stall attached garage. Aprox. $30,000 loan can be assumed at 5½%. $55,000.
COLLEGE VIEW AREA 3 bedroom brick, large kitchen, built-in range, spacious dining area with sliding glass doors to covered patio. Carpeted living room with open stairway to basement rec room. Also ¾ bath in basement. Central air. Double attached garage. Nice lot with good landscaping. $31,500.
COLLEGE VIEW AREA 2 bedroom stone and brick, lovely large living room with wood burning fireplace with raised hearth. Dining room and large family room. Nice kitchen. Full basement with potential for a 4th bedroom and a rec. room. Double attached garage. Double lot with fenced backyard. Quiet street and close to shopping. $27,500.
BELMONT AREA Nice basementless home, 2 bedrooms, large kitchen and living room. Nice lot with fenced backyard. Exterior has just been painted and is in good condition. Ideal starter home or retired couple. Make offer. $12,500. 29c
CULBERTSON RDE & BELL
201 So. 48th St. 489-3824
Edna Wink 435-2435
Joe Rivera 466-1292
Marilyn Finnigan 423-8133
Mary Jane Mayavski 466-2029
John Coupe 489-1471

ACTION REALTY
467-1105
NEW LISTINGS
Very close to U of N
5 bedroom home, formal dining room, garage, full lot. Owner wants a quick sale and has priced it at $10,950. Will cash sale VA or FHA. Call Cuda 489-7564
28th & Vine
Transitional zoning, one of cleanest older homes in Lincoln. New carpet in dining and living room, basement and garage, 2 bedrooms, close to shopping and bus. Only $7,500. Call Wenzl 797-2511
10 X 50 mobile Home
2 bedrooms, stove, refrigerator, washer and much more. 1959 Great Lakes in excellent condition. Only $1,995. Owner will trade for equity in homes, income property or what have you. Call Dan Cuda 489-7564. 29c
Cuda 489-7564 Wenzl 797-2511
Holverson 466-0049 O'Donnell 434-8714

BLUE-JOYNT REALTY 488-2315
SHERIDAN SCHOOL
3000 Cable St.—4 bedrooms, 2 full baths, fireplace, new carpet and floor covers, new furnace and central air, new kitchen, exhaust fan and disposal unit, rec. room and 2-stall garage. Many other fine features. $38,950. 23c
E. Blue 488-2315 or 488-2860

BY OWNER
3440 Otoe—3 bedroom Rancho Brick, Attached Double Garage, Finished Basement, Central Air, Carpeted & Draped. Near SE High, 799-3409. 16

1621 N. 25th
Redecorated 2 bedroom home, carpeted living room, bedroom and hall, full basement and large closets. Low interest loan may be assumed. Sale Price—$13,500. 13c
PETERSON
CONSTRUCTION CO.
OFFICE 432-5585
After 5:00
Realtor, LEM DOBBINS 489-9216
Realtor, DON TANGEMAN 489-9184

BALL REAL ESTATE CO.
SPLIT ENTRY
In Meadowlane offers three bedrooms, carpeting, built-in oven and range. Lower level has fourth bedroom, ¾ bath and family room.
SHARP
Two bedroom in Northeast area has new carpeting and interior decorating. Close to schools and bus.
SPACIOUS
Four bedroom Trendwood home with many extra features. Lovely family room with fireplace, double garage and new carpeting.
NEWLY DECORATED
Inside and out, full basement, attached garage and two bedrooms. Located near Dawes Elementary.
CENTRALLY LOCATED
Near-new six-plex has all two bedroom units. Also a six-plex near Wesleyan. Give us a call for details on these well-rented properties. 29c
DONNA 466-1570 PAT 434-7538
MARY 489-2361 MARY 489-2361
GARY 489-9125 LARRY 489-5198
LIPE 786-3425 STAGE 489-6725
SVOBODA 489-7000
ROTTHAUS 466-9397
OFFICE 477 4442
BALL REAL ESTATE CO.
3410 O Street

By owner — Northeast area. Gas light, central air, chain link fence, back yard, carpeting, 2 bedrooms with 3rd bedroom & rec. room in finished basement. $16,200. 434-7700 after 6 & weekends.

Blue-Joynt Realty 488-2315
1210 Irving, 3 bedroom, eating space in kitchen. Recently redecorated. $14,750. 1530-34 So. 21, furnished, 4 plex, income $400 per month, $23,500. 25c
E. Blue 488-2315 or 488-2860

BRICK MANSION
Choice corner location, southeast. 5,000 sq. ft. living area, 6 bedrooms, 3½ baths, 2 wood burning fireplaces, 4 garages, additional building lot. One of Lincoln's outstanding homes. Can be purchased on contract, priced $69,500. 25c
Bob Allen 488-2347 B. Ross 489-2910
ALLEN REALTY 488-2347

BRAND NEW
All of the extras possible in a ranch style home. 3 bedrooms, 2 baths, large living room, complete kitchen, full basement, and a double garage. Drive by and call. 2120 South 50th St.
REDUCED PRICE
Cute, one bedroom, bungalow, with new carpeting and paneling in the living room and den. Priced right 3334 Normal.
REMODEL SPECIAL
2 bedroom, den, living room, dining room, and a full basement. Many possibilities for the handyman. 3336 Normal.
STARTER HOME
Clean, 3 bedroom, large living room, newer kitchen, central air, garage, and a fenced back yard, with many roses. 4624 South St. 25
Guideline
Realtors 435-2186

"BY FIRESTONE"
Our Danbury III Model is a three bedroom home with an attached garage, built-in range, hood and disposal for $21,200. We offer you your choice of colors of the carpeting, formica and vinyl and to make it even more desirable we can include central air conditioning if you have a cash down payment of approximately $1000. Call Mark at 489-3024 for further details.
FHA 235
Your home financed under Sec. 235 if built by FIRESTONE would have 3 bedrooms, attached garage and many other items that some would classify as "extras." Now is the time to obtain your qualification and get your home started
OFFICE HOURS
In order to provide better service to you, our office will be open from 8am to 8pm Mon. thru Fri., 8am to 6pm Saturdays and 1pm to 6pm on Sundays.
DEFINITION OF THE NAME FIRESTONE
The company designed to full fill your real estate needs through new homes, homes we have listed and being a member of multiple listing service with one thought in mind "May We Be Of Service." 25c
THE FIRESTONE COMPANY
Builders & Real Estate
140 S. 48th 489-9631

By owner—Year old 3 bedroom brick split foyer, 1½ baths, fully carpeted, draped, all electric kitchen, dishwasher, fenced patio, gas grill, central air, double garage, finished family room, den & bath on lower level. East High & Pyrtle school area. low $30's. 489-4682. 25

BLUE-JOYNT REALTY 488-2315
SHERIDAN SCHOOL
3000 Cable St.—4 bedrooms, 2 full baths, fireplace, new carpet and floor covers, new furnace and central air, new kitchen, exhaust fan and disposal unit, rec. room and 2-stall garage. Many other fine features. $34,950.
1210 Irving, 3 bedroom, eating space in kitchen. Recently redecorated, $14,750. 3c
E. Blue 488-2315 or 285-2860

BEST BUYS
80
YEARS IN LINCOLN
WOODS BROS. & SWANSON
1. WOULD YOU BELIEVE? A brand new two bedroom home on Capitol Beach Lake — spacious bath with twin lavatories, deep pile carpeting and complete electric kitchen. Decorator designed brick wall and fireplace with raised hearth. Double garage, central air. Let us show you this home at the water's edge. Priced in low 30's.
2. LAST CHANCE to choose your colors as construction is nearing completion. Split-entry with large living room, dining room, kitchen and 2 bedrooms up; third bedroom, second bath and rec. room in walkout lower level. Northeast Lincoln. High 20's.
3. PRIVATE BEACH, BONFIRE, ICE SKATING transform into sunning and swimming this summer. Right on Wedgewood Lake this two level home is a one-owner residence built for the active family. 4 bedrooms, 3 baths, 2 fireplaces, beamed ceiling living room, 2 patios just begin the list of extras in this home. Low 50's.
4. GO MEDITERRANEAN! The decor of this three bedroom home in Capitol Beach is just that. Fireplace with copper hood sets the theme along with sliding glass doors to private patio, two luxurious baths and full kitchen built-ins. Relax at the water's edge. 5 minutes from Downtown Lincoln. Low 40's.
5. INCOME APARTMENTS — 14-Plex and 12-Plex fully rented. Also 12-Plex under construction. Both in excellent Southeast locations. Both are within walking distance of major business and industrial centers.
6. EAST HIGH is the location of this 3 bedroom brick and frame, 1¾ baths, beautiful entry hall; beamed ceiling living room, full elec. kitchen, decorator carpeting, rec. room, central air, double garage. Near $30 000.
7. OVER 1,000 SQ. FT. with 3 bedrooms, including large master bedroom, delightful kitchen with eating area; full carpeted. Attached garage. Only $21,000.
8. ACREAGE with 3 rolling acres of land surrounding 3 bedroom brick and frame nearing completion. Enjoy the benefits of country living high on a ridge in west of Lincoln. Fully carpeted, central air, attached garage. $27,250.
9. MODEL HOME (Open Every Sunday or By Appointment) with 3 bedrooms, 1½ baths. All brick. Full basement, attached garage. Located in Salt Valley View just 5 minutes from Downtown Lincoln.
10. UNDER $10,000. Two bedroom older home with 4½ lots in North Lincoln. All this land — 2 garages and metal storage building. All this for only $9,500.
LOTS LOTS LOTS
DUPLEX, MULTI-FAMILY AND G LOCAL BUSINESS PROPERTY FOR SOUND INVESTMENT PURPOSES.
11. EXTRAS headline this delightful 3 bedroom frame with brick beltline. Under 1 year old with fully sodded yard and complete stockade fence. Luxurious carpeting and drapes, gourmet cook's push-button electric sink. $23,000.
12. FHA 235 could meet your needs. Let our experts explain qualifications and show you our MODELS OVER 1,000 SQ. FT., FULL CARPETING, ATTACHED GARAGE, FULL BASEMENT, BRICK BELTLINE.
423-2373
SUNDAY AND NIGHTS PLEASE CALL AGENTS LISTED BELOW
Rusy Duval ... 423-2210
Helen Brake ... 488-0267
Betty Harnly ... 475-1833
Harriet Ayres ... 488-2469
Tom Moore ... 489-6625
Harold Osborn ... 423-2478
Frank Schamp ... [illegible]
Mary Lou Thornton ... 423-6130
R. Geo. Meininger ... [illegible]
Dennis Flesner ... 489-8482
WOODS BROS. & SWANSON
3737 So. 27 29c

By owner 5 year old, 3 bedroom brick ranch, East High area, Central air, finished rec room, double garage, 2 baths, fenced yard, 5½ loan. Unusual floor plan. $20,500. 489-8919 after 4pm & weekends. 31

By owner 6500 Platte Goodyear & Burlington shop workers ideal location. Good sound older home. 4 upstairs bedrooms, new furnace, carpeting, corner lot. 466-7054. 21

BILL KIMBALL CO.
1. NEW LISTING — 4 bedrooms, 2 baths, large living room, wood burning fireplace plus den or library. Formal dining. Great south location. All for $24,950.
DAN LAVATY 423-4744
LEN EICHHORN 488-1327
2. THAT MAGIC FORMULA—3 plus 3 equals 3 bedrooms, 3 baths, Southeast. Living room, formal dining. Beautiful built-in kitchen with family eating space. Large carpeted family room in walkout basement. Excellent decor throughout, Central air, double garage. All for $36,750.
LEN EICHHORN 488-1327
DAN LAVATY 423-4744
3. RATED G — A good family home. This 3 bedroom home in the Holmes, East High School Area has a large living room with a wood burning fireplace, formal dining room and large kitchen. 2 stall garage and central air. This is truly a very unique home. To see call. 26c
JON M. MARSHALL 489-5279
LOIS FLAHERTY 488-3609
Bill Kimball Co.
800 So. 13th St. REALTORS 432-7606

BETTER THAN NEW
1541 BENTON — 2 year old 3 bedroom brick, separate dining room with sliding glass doors to Redwood deck, Central air. Full finished basement with carpeled 4th bedrom, rec. room & bath. Garage.
1826 MINDORO DR.—IN PARK MANOR EAST. Near new 2-3 bedroom brick carpeted living room & kitchen, central air, full basement with finished 3rd bedroom & rec. room, attached garage, patio, beautiful yard.
Good buys — Low cost
940 HARTLEY—Near new 3 bedroom, separate dining room, all carpeted, large 1½ stall garage. Only $450 down FHA.
2420 P—Large 5 bedroom, 2 full baths, basement. Like new forced air furnace. 2 stall garage. Only 350 down FHA.
Belmont Real Estate
Office 477-2760
DELMAR 435-5992 STAN 466-6987
CARL 435-3867 FOREST 477-2760 29c

Ceresco
Price reduced! Now only $6,000. One bedroom retirement hideaway cottage, all city utilities, on paving. Only 10 minutes to Lincoln. 29c
Don McKibben 488-1409
Bob Black 489-3944
Gary Elston 475-6044
C. G. Smith
REALTORS
540 N. 48th 434-0686

C.G.
TRI LEVEL LUXURY. Truly a home for comfortable living. 3 large bedrooms, 1¾ baths, formal dining room has sliding doors to back yard, lovely kitchen with dishwasher, range, oven, disposal, and lots of cupboards. 2 car garage and central air. Rosemont location. 29c
Bob Black 489-3944
Gary Elston 475-6044
Don McKibben 488-1409
SMITH
540 N 48th Realtor 434-0686

Farm house for sale to be moved, 423-4805 after 5:30. 3

FIRST TIME FOR SALE
BY OWNER
4 bedroom, air conditioned, 2 car garage, 2,000 sq. ft. Meadow Lane, East High, St. John's area. Call 434-3311 for appointment, available immediately. 30

CALL US! If you are thinking of selling your home. No obligation. 28
RORABAUGH REALTY 488-9726

FHA 235
3 bedroom brick or frame with or without garage, carpeted, full divided basement, excellent location. Some available immediately. 25c
477-8834 BIL-MAR INC. 477-8833

HERE'S HOW
To buy a new home from a H.B.A.L. member. Call WOODCRAFT HOMES & ask about our plans for you to own your home. Financing available — FHA, VA, Conventional, MGIC or HUD 235. 466-1933 or 435-4633. 29c

HOME PLUS
Lots of potential for other use. Take a look at this acreage 359' x 718' plus. Good solid home. Zoned "K" light industrial. 3101 North 35th. Call Us Today. 27c
GEORGE CHRISTY 488-9365
C. D. KIMBALL 488-6927
C. C. KIMBALL CO.
REALTORS
SHARP BLDG. 432-7575

JUST LISTED
Want a 3 bedroom brick home N.E., close to shopping and elementary school, but on a quiet street? Would you like central air, attached garage, rec room, and under $25,000? Don't wait, call Larry 489-5198 to see. 28c
BALL REAL ESTATE CO.
3410 "O" St. 477-4442

GO HOUSE HUNTING WITH
HARRINGTON'S
DOWNTOWN OFFICE
1201 "J" 475-2678
1.
BEAUTIFUL three bedrooms, double garage with a family and dining room, plus two wood burning fireplaces. Spectacular at a price of $42,000. MIKE SWANSON 423-8088
2.
HANDY LOCATION TO CAPITOL PLUS DOWNTOWN. Triplex — one large, two small apartments. Don't miss this for investment. SYLVIA RICHARDSON 435-1168
3.
SHERIDAN BOULEVARD, with spacious yard, roomy kitchen. Three bedrooms, two baths. IMMEDIATE POSSESSION, $23,000! DICK PUTNEY 488-4219
4.
OVERLOOKING HOLMES LAKE. Just listed!! Elegantly decorated four bedroom brick, Family and rec rooms, wet bar and many extras. $41,950. CRAIG GROAT 466-3258
5.
CONTEMPORARY two bedroom stone walkout with open staircase, finished in walnut paneling. Two fireplaces. High south location impressively landscaped. $49,250. EMILY MARTI 488-9270
6.
ACREAGE EAST — High, sightly location. Three bedroom brick, double garage, many extras, Excellent school facilities. Mid 40's Real Buy! WILLALEE SPELTS 423-1004
7.
FIREPLACE, LARGE YARD, Double garage, patio, no basement, two bedrooms, large rooms, storage, finest location. Let me show you. WALT HOLMES 466 2903
8.
SOUTH — Five bedrooms in nice neighborhood. Large spacious home needs a paint brush and a houseful of kids. SPACE — SPACE — SPACE!!!! DALLAS WHITFORD 475-8301
9.
EXCELLENT TWO BEDROOM with newly carpeted living room and nice fireplace. Garden and garage. $9,000. BETTY MC CLENDON 477-4816
10.
INVESTIGATE THIS LARGE DOUBLE LOT FOR HOME OR DUPLEX. Near schools, bus, churches, $8,500. FRANK CIRKSENA 488-6575
SUBURBAN OFFICE
70th & "A" 489-8841
11.
BE THE LIFE OF THE PARTY in this rec room with bar. Two bedrooms up, one down, gas grill, patio. DOROTHY AULT 488-6958
12.
UNIQUE FAMILY HOME backing up to Trendwood Park. Five bedrooms, three baths, fireplace, family room plus rec room. $44,950. PAT TAYLOR 488-4177
13.
DON'T WASTE TIME . . . just looking . . . come see this extra nice two bedroom frame. Full basement. Under $20,000. PEGGY MC FARLAND 489-4941
14.
EARLY AMERICAN BEAUTY in lovely area. Four bedrooms, formal dining room and family room under $40,000. ANNE HIRSCHMAN 488-6674
15.
DON'T BE A MILLIONAIRE! Live like one. This three bedroom stone ranch is located in the best location in town. Call me for details. MARGE STENTZ 423-2850.
16.
CUTE AND COZY . . . for newlyweds or the retired couple. Two bedroom frame with new carpeting. Low taxes. $10,250. JEAN HESS 434-4309
17.
COLONIAL CHARMER! Four bedroom in Trendwood, woodburning fireplace, formal dining plus extras galore! NORMA ELLINGTON 489-4338 26c
HARRINGTON'S
PEGGY MCFARLAND 489-4941

INVESTORS LOOK
618 No. 26, 3 bedrooms, good rental with other possibilities, only $6500.
HONEYMOONERS
3 bedrooms, garage, fenced-in back yard, get your start here. Immediate possession. 4228 North Park Boulevard. 25
GLANCY REAL ESTATE
489-3871 REALTOR 466-2425

NEW LISTING
WAVERLY — Three bedroom ranch. Country style kitchen with built-in range. Full basement, 6 years old and in excellent condition. MARY 489-2361. 26c
BALL REAL ESTATE CO.
477-4442 3410 O Street

MEADOW LANE AREA
950 Northborough Lane: 3 bedroom split level home, carpeted kitchen with built-in dishwasher, shag carpeting in living room, finished family room in basement. Close to schools, churches, shopping center & bus route. Call 434-2527 for appointment. 25

Nice older, 2 story, 3 bedroom, 2 baths, basement, large lot. Good location, South. 432-3981. 11

NEW LISTING
South. Excellent 3 bedroom brick in Maude Rousseau School area. Completely carpeted and draped. All electric kitchen. Lovely finished basement with 4th bedroom. Central air. Extra large 2½ stall garage. $25,500. Thelma Minary 488-4457. 22c
TOWN & COUNTRY
5615 "O" Street 489-9311

NEW LISTING
C.G.
WEDGEWOOD IS THE PLACE — Roomy is the game. A four bedroom home with much to offer. Sun deck, family room and 3 baths. To see today call 434-0686. 29c
Bob Black 489-3944
Don McKibben 488-1409
Gary Elston 475-6044
SMITH
540 N. 48th Realtor 434-0686

New Listing—Southeast, stone, 2 bedroom, new kitchen, new carpet, completely redecorated, rec. room, garage, well landscaped, immediate possession, $21,500. 488-2870. 2342 So. 60th. 31

OUTSTANDING HOME IN EAST LINCOLN
1st floor family room with fireplace offers one of the best views of the city. 3 bedrooms, 2 & ¾ baths, stall & ½ garage, finished rec room in basement, redecorated throughout. Mid $30's. 434-0575. 28

Open Sunday 2-5. We love our home, but are moving out of town. Fabulous 3 bedroom Colonial home in Randolph area. 890 So. 32. New kitchen, 1½ baths, carpet & drapes. New furnace & central air. 2 wood burning fireplaces, 2 garages, finished rec. room. Call anytime Sat. & Sun. or after 5:30pm weekdays, 477-3153. 30

"1st"
REALTY
price reduced
On this nice brick home with finished basement and attached garage—Owner has moved out of state—$21,500.
olde english
Estate flavor in this spacious 5 bedroom home on large wooded lot—Ideal for gracious living and growing family—$49,500.
so close
To everything that counts — Schools — Shopping —Bus — Heirs want offer—Asking $19,950.
a bit of country
A double wide factory built home on two lots in Hallam—For details, call our office for Roger or at home, 488-6717.
take the landlord
Off your payroll—You be the boss in this close-in apartment that shows excellent net return—$32,500.
flickering fires
Radiate warmth in this cozy first floor family room—If you want location PLUS see this two bedroom brick home east of Country Club.
distinctive town house
In Wellington Greens — Three bedrooms—2½ Baths — First floor family room with wood burning fireplace — First floor utility room — Very private patio—Full basement — Beautifully decorated—Only $39,500. 23c
BOB HOERNER 488-2515
CLARE WEST 489-2923
HAL PICKETT 423-4025
STEVE BREHM 466-4186
NANCY CHILDS 466-4992
ROGER REFSHAUGE 488-6717
BILL KREIN 439-6069
JOANIE KUHN 432-1658
OFFICE 1305 "L"
FIRST REALTY
432-0343

SHERIDAN BLVD.
FIVE bedroom — 2½ baths — TWO fireplaces — beautiful spacious custom built stone home with unusual daylight walkout garden level — or can be used "as is" for DUPLEX. Have home and income — call for details — Bob Hoerner 488-2515 or 432-0343. 28c
FIRST REALTY

SELECT HOME
1. MALCOLM, PRAIRIE HILLS ADDITION—COUNTRY LIVING WITH CITY CONVENIENCES — We have sold 40 homes in this subdivision & have some very nice lots available. Why not let us build yours? We have various floor plans under construction, ready for occupancy soon. Save on property tax, wheel tax & the Lincoln ½% sales tax and 50% on lot costs. New city water & sewer.
VA Loans, FHA — Minimum down: Farm Home Administration loans, also have several homes under construction that qualify under the HUD 235 Program.
This subdivision is located 10 miles northwest of Lincoln on Highway 2 & 34. Turn right 2 miles at Malcolm sign to the Prairie Hills Addition northwest edge of Malcolm.
The Branched Oak Lake, largest lake in southeast Nebraska, just 3 miles north of Malcolm.
2. New Homes — Ready for immediate occupancy in Malcolm. 3 bedroom rancho, carpeted living room, hall & bedrooms. Stove, garbage disposal. Full basement with daylight windows, VA & FHA financing available. Priced $19,050.
3. NEW LISTING — 3 bedroom ranch, less than 2 years old. Carpeted bedrooms & living room. Stove, disposal, central air, fenced yard, double garage. 10 miles from downtown Lincoln. VA & FHA financing available or loan assumption Price $22,200. 29c
OFFICE 432-7591
Virgil Beckman ... 432-5837
Betty Christiansen ... 466-5431
Lincoln Securities Co.
609 Lincoln Benefit Life Bldg.
REALTORS 134 So. 13

SEE
C.G.
TWO CAR FAMILY? Rosemont is the location of this 3 bedroom split foyer home with a 2 car garage. Carpeted bedrooms, and living room, vanity bath with shower, spacious kitchen has range, disposal and exhaust hood. Daylite basement has expansion possibilities. New Northeast YMCA is close by. $24,750. 29c
Gary Elston 475-6044
Don McKibben 488-1409
Bob Black 489-3944
SMITH
540 N. 43 Realtor 434-0686

RENT — PURCHASE 8-room Home, 2 baths, reconditioned, N.E., single family or duplex. Earle BURNETT Co., Realtors, M.L.S. Anderson Bldg. 432-1077 or 489-5710. 3c

SELLING?
CALL PROGRESS
434-3456 28c

SEE
C.G.
FHA 235 Homes
GOVERNMENT SUBSIDIZED INTEREST PROGRAM IF YOU QUALIFY.
- 3 Bedrooms
- Full Basements
- Range-Hood-Disposal
- Fully Carpeted

Bob Black 489-3944
Don McKibben 488-1409
Gary Elston 475-6044
Smith
540 N 48 434-0686

Southwood
2510 County Down, Center hall, 3 bedroom home with 1¾ baths, carpeted living room, bedrooms and hall, double stall garage, sliding glass doors to patio and central air. This home is brand new!
Sale Price—$28,000. 13c
PETERSON
CONSTRUCTION CO.
OFFICE 432-5585
After 5:00
Realtor, LEM DOBBINS 489-9216
Realtor, DON TANGEMAN 489-9184

Classified Display

McKEE and WILLIAMS
7520 COMOY
In beautiful Hillsdale Estates we have this lovely split foyer that consists of 4 bedrooms, large living room, lower level family room, a very convenient kitchen, nice dining area, and one full and two ¾ baths. All this in over 1,700 sq. ft. This home also includes central air, patio with privacy fence and a two-stall garage. Priced at $32,000.
YOU MAY SEE THIS HOME AND OTHERS FROM $19,200 AND UP (INCLUDING LOT) BY CALLING 489-9361. TRADE IN YOUR PRESENT HOME.
AUSTIN REALTY CO.
3910 South St.
489-9361
REALTORS 28c

Classified Display

HERBERT BROTHERS HOMES
Exclusively By
TOWN & COUNTRY
Realty
OPEN DAILY
1-5 P.M.
700 & 720 Smoky Hill Road
TOWN & COUNTRY
5615 "O" Street
489-9311 25c

Classified Display

TOWN & COUNTRY
NEW LISTINGS
1. Look! Extra nice large 2 bedroom all brick home near 40th and South, very large bedrooms and a very nice kitchen, beautifully finished rec. room with bar and a detached garage. All this for only $22,100. Bob Bussear 434-7872.
2. North. Goodrich School is only 6 blocks from this extra nice 2 bedroom basementless home with carpeted living room. It has a 31' attcahed garage and a good sized lot. Priced at $13 250. Bob Bussear 434-7872.
3. North. You must see this home near Ag College to really appreciate the comfort of this 2 bedroom frame home with attached garage, carpeted living room, rec. room in basement. Excellent decorations and air conditioning. Priced at only $18,000. Bob Bussear 434-7872.
5615 "O" STREET
OFFICE 489-9311 27c

Classified Display

Anderson & Hein

2 BEDROOM

4241 D STREET	$15,000
5226 WILSHIRE	$23,500

3 BEDROOM

3626 EVERETT	$18,750
308 PRESTWICK	$18,000
4840 WOODLAND	$24,700
2910 CONSTABLE	$25,750
311 LYNCREST	$25,800
1141 SO. 48TH	$24,500

4 BEDROOM

2801 P STREET	$17,500
8133 S. HAZELWOOD	$43,950
900 COACHMAN	$49,500

435-2188
ANDERSON & HEIN 2c

Classified Display

S
435-2985
Duplex
NEW LISTING — Brick and frame 13 years old. Upper apartment 3 bedrooms, rent $190. Lower apartment 2 bedrooms rent $120. Close to schools and Goodyear plant. Excellent rental location and priced at $29,250. Maxine Dunbar. Res. 432-8163.
New Listing
Immaculate 3 bedroom home, formal dining room with sliding glass doors to patio. Full basement with 4th bedroom, nicely finished rec. room. Lots of storage. Garage door opener. Ideally located on a quiet circle street. Vic Obermueller. Res. 489-2604.
Slightly Shabby
This 3 bedroom in Uni-Place needs some work but the potential is here. Asking $8,950. with a possibility of being bought on land contract.

Weekdays	8:30AM-8:00PM
Saturdays	8:30AM-5:00PM
Sundays	1:00PM-5:00PM

SARGENT REALTORS
1236 South St. 68502 26c

Classified Display

FOR SALE
Gateway Realty
NEW LISTINGS
1. AG. COLLEGE. See this 2 BR home with plenty of room in basement for a large 3rd BR. Storage space every where you look. Kitchen features garbage disp, formica counter tops, & lovely darkwood cabinets. C/A with humidifier & new color TV antenna add to the many extras. Window air in oversized 1 car garage. New roof on home.
STEVE GOTTENER 466-0612
2. 2 UP, 2 DOWN—4 bedrooms, large dining room, living room, carpet and drapes included. Full basement, Located on duplex zoned lot. Walk to Goodyear. Garage.
CLAYTON ROCK 488-9553
3. COLLEGE VIEW locates a sharp 2 bedroom frame home with excellent decorations, like new carpeting thru out. Oversized, detached garage with work bench, patio, and spacious lot. All for $14,200.
BLANCHE TYRRELL 423-5827
4. BET YOU CAN'T FILL ALL THE CUPBOARDS and closets in this spacious, all on one floor stone home. 2 large bedrooms & huge country kitchen plus an oversized double heated garage are only a few of the good points. Upper 20s in nice S/E area of newer homes.
GLYNDA FINLEY 489-5000
5. LIFE IS WORTH LIVING in this 4 bdrm, split entry home in beautiful Wedgewood Manor. Close to all 3 schools, extra nice family room. Decorated fantastically. Attached garage. Under $31,000.
LES DRAGOO 466-6309
6. SOMETHING FISHY. 3 bdrm, living room, basement, fenced back yard, COMMERCIAL AQUARIUM in basement. All for $10,000.
BOB FOREMAN 488-0343
7. 3 BEDROOM HOME receives a "G" rating for the young family. Custom decorated living room, attached garage with workshop, patio, gas light and grill, are appreciated features. Near Meadowlane School and shopping. Immediate possession possible. Just $16,200.
GLYNDA FINLEY 488-5000
8. NEWLY REDECORATED throughout is this 2 bedroom bungalow with 1100 sq. ft. of living. LARGE carpeted living & formal dining room. FULL basement, newer furnace & central air. Detached garage. Under 20,000.
PATTY ZITEK 488-5163
9. GOOD INCOME—LOW COSTS, 4 plex for only $7000. Gross income $2,850 annually. Good potential area.
10. FRESHLY PAINTED exterior, specious covered patio, chain link fenced yard, STONE w.b. fireplace bar and built in TV in rec room. LARGE kitchen with breakfast area, large living-family room. See this ready-to-live-in beauty.
WADE SCOTT 489-6468
GATEWAY REALTY
6211 "O" St. 489-6581
1344 "N" St. 477-9261
4130 S. 27th St. 489-9641 27c

Classified Display

VA 7%
ANNUAL PERCENTAGE RATE
WORK AGREEMENTS
$21,500 & UP
3 BEDROOM RANCH, SPLIT FOYERS TO BE BUILT IN ROSEMONT, SOUTHGATE, SOUTHWOOD, TRENDWOOD & WAVERLY.
CARRIAGE HILL
EAST HI AREA
IMMEDIATE POSSESSION
2 STORY 4 BEDROOM $53,000
FIELD OFFICE
CARRIAGE HILL
(JUST NO. OF 84TH & A)
OPEN 1-5
MON. THRU FRIDAY
489-1711 435-2188
QUALITY HOMES
FOR 17 YEARS
duane larson
CONSTRUCTION COMPANY 4c

Classified Display

FHA 235
3 BEDROOM RANCH, FULL BASEMENT BUILT IN WAVERLY & LINCOLN. TALK TO US TO SEE IF YOU QUALIFY.
489-1711 435-2188
duane larson
CONSTRUCTION COMPANY 4c

Classified Display

OPEN TONIGHT
6:30 — 8:30
1215 S. 48th
IDEAL SOUTHEAST LOCATION, close to Holmes and Millard Lefler Schools, and Bryan Hospital. 2 bedroom, new carpet, central air, formal dining room, new roof, covered patio, large detached garage. Immediate occupancy!
An excellent buy at under $25,000. We have pictures of other quality homes in all price ranges to show you. Stop and see us.
TONY SCHNEIDER 488-7239
GENE WARD 423-7035
GATEWAY REALTY
488-6581 477-9261 489-9641 27c

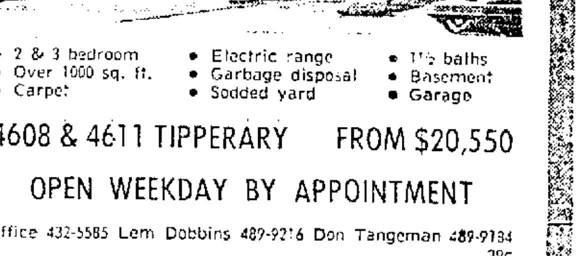

- 2 & 3 bedroom
- Over 1000 sq. ft.
- Carpet
- Electric range
- Garbage disposal
- Sodded yard
- 1½ baths
- Basement
- Garage

4608 & 4611 TIPPERARY FROM $20,550
OPEN WEEKDAY BY APPOINTMENT
Office 432-5585 Lem Dobbins 489-9216 Don Tangeman 489-9184 29c
towne house
by Peterson

Classified Display Classified Display Classified Display

Byron Reed
LOU SOMMERHAUSER DIVISION
REALTORS
LET THE WINDS HOWL. You won't mind when you are nestled in this sturdy brick 3 bedroom ranch. 1200 sq. ft. of charming, clean home. Huge kitchen, cabinets galore, utility area in kitchen. Oak parquet floors. Attached garage. Bethary and Robin Mickle Schools. Priced at $19,995. INQUIRE ABOUT OUR GUARANTEED TRADE-IN PLAN. Sandra Jones 466-6665.
SMALL HOUSE HUNTING? A lot of living for a low price in this 2 bedroom home. In Norwood Park Area. Ray Westrick 466-2079.
HANDYMAN? See 1708 North 32nd Street. You will like the new roof, good basement, electric wiring and heat system. A little up dating is all that is required. 70' x 134' lot. Detached garage. Only $7,500. Vacant for immediate possession. TRADING IS: OUR WAY OF HELPING. Jack Hunter 488-5403.
EAST HIGH SCHOOL. Large bright kitchen with family area is part of this well-kept 3 bedroom ranch . . . and look at the extras: central air, fenced yard, gas grill, workshop off the attached garage, storage shed, finished rec. room in basement and many others. Exceptional neighborhood. The price? Only $24,500. TRADING IS: CONVENIENT. Ray Westrick 466-2079.
CUSTOM BUILT. Seldom do we have the opportunity to offer as fine a home as this Krueger built show home for $39,950. Listen: 1800 square feet, 3 bedrooms with fourth in lower garden level, 3 baths, master bedroom with large dressing room and a family room with brick fireplace. A beautifully landscaped corner lot in Wedgewood. See it now. LET'S TALK TRADE. Robert Workman 489-3920.
Sharon Rosenberger ... 489-4495
Ray Westrick ... 466 2079
Robert Workman ... 489-3920
Jack Hunter ... 488-5403
Sandra Jones ... 466 6665
Frieda Koch ... 488-4742
489-9661
5401 "O" ST.
TRADES ACCEPTED FOR LINCOLN AS WELL AS BETWEEN OMAHA AND LINCOLN 27c

Classified Display Classified Display Classified Display

Living in ARNOLD HEIGHTS can save you MONEY . . . Suburban living just minutes from downtown off West "O" Street . . .

BUY A FINISHED PACKAGE . . . Sewer . . . Water . . . Paving . . . They are all paid. FHA or VA Financing Available.

★ ★ 11 MODELS ★ ★
Available for Showing
8-4:30 P. M. Weekdays
OPEN 2-5 Weekends

ARNOLD HEIGHTS Addition
CALL 799-2402 OFFICE — BLDG. 2220
AT 11TH & C, LINCOLN AIR PARK WEST
☆ OR THE REAL ESTATE BROKER OF YOUR CHOICE ☆
27c